

Red Hat® Enterprise Linux® 6 Administration

Real World Skills for Red Hat Administrators



Sander van Vugt



SERIOUS SKILLS.

Red Hat®

Enterprise Linux® 6

Administration

Real World Skills for Red Hat
Administrators



Sander van Vugt



WILEY

John Wiley & Sons, Inc.

Senior Acquisitions Editor: Jeff Kellum
Development Editor: Gary Schwartz
Technical Editors: Floris Meester, Erno de Korte
Production Editor: Rebecca Anderson
Copy Editor: Kim Wimpsett
Editorial Manager: Pete Gaughan
Production Manager: Tim Tate
Vice President and Executive Group Publisher: Richard Swadley
Vice President and Publisher: Neil Edde
Book Designer: Judy Fung and Bill Gibson
Proofreaders: Louise Watson and Jennifer Bennett, Word One New York
Indexer: J & J Indexing
Project Coordinator, Cover: Katherine Crocker
Cover Designer: Ryan Sneed
Cover Image: © Jacob Wackerhausen / iStockPhoto
Copyright © 2013 by John Wiley & Sons, Inc., Indianapolis, Indiana

Published simultaneously in Canada

ISBN: 978-1-118-30129-6

ISBN: 978-1-118-62045-8 (ebk.)

ISBN: 978-1-118-42143-7 (ebk.)

ISBN: 978-1-118-57091-3 (ebk.)

No part of this publication may be reproduced, stored in a retrieval system or transmitted in any form or by any means, electronic, mechanical, photocopying, recording, scanning or otherwise, except as permitted under Sections 107 or 108 of the 1976 United States Copyright Act, without either the prior written permission of the Publisher, or authorization through payment of the appropriate per-copy fee to the Copyright Clearance Center, 222 Rosewood Drive, Danvers, MA 01923, (978) 750-8400, fax (978) 646-8600. Requests to the Publisher for permission should be addressed to the Permissions Department, John Wiley & Sons, Inc., 111 River Street, Hoboken, NJ 07030, (201) 748-6011, fax (201) 748-6008, or online at <http://www.wiley.com/go/permissions>.

Limit of Liability/Disclaimer of Warranty: The publisher and the author make no representations or warranties with respect to the accuracy or completeness of the contents of this work and specifically disclaim all warranties, including without limitation warranties of fitness for a particular purpose. No warranty may be created or extended by sales or promotional materials. The advice and strategies contained herein may not be suitable for every situation. This work is sold with the understanding that the publisher is not engaged in rendering legal, accounting, or other professional services. If professional assistance is required, the services of a competent professional person should be sought. Neither the publisher nor the author shall be liable for damages arising herefrom. The fact that an organization or Web site is referred to in this work as a citation and/or a potential source of further information does not mean that the author or the publisher endorses the information the organization or Web site may provide or recommendations it may make. Further, readers should be aware that Internet Web sites listed in this work may have changed or disappeared between when this work was written and when it is read.

For general information on our other products and services or to obtain technical support, please contact our Customer Care Department within the U.S. at (877) 762-2974, outside the U.S. at (317) 572-3993 or fax (317) 572-4002.

Wiley publishes in a variety of print and electronic formats and by print-on-demand. Some material included with standard print versions of this book may not be included in e-books or in print-on-demand. If this book refers to media such as a CD or DVD that is not included in the version you purchased, you may download this material at <http://booksupport.wiley.com>. For more information about Wiley products, visit www.wiley.com.

Library of Congress Control Number: 2012954397

TRADEMARKS: Wiley, the Wiley logo, and the Sybex logo are trademarks or registered trademarks of John Wiley & Sons, Inc. and/or its affiliates, in the United States and other countries, and may not be used without written permission. Red Hat is a registered trademark of Red Hat, Inc. Linux is a registered trademark of Linus Torvalds. All other trademarks are the property of their respective owners. John Wiley & Sons, Inc. is not associated with any product or vendor mentioned in this book.

10 9 8 7 6 5 4 3 2 1

Dear Reader,

Thank you for choosing *Red Hat Enterprise Linux 6 Administration: Real World Skills for Red Hat Administrators*. This book is part of a family of premium-quality Sybex books, all of which are written by outstanding authors who combine practical experience with a gift for teaching.

Sybex was founded in 1976. More than 30 years later, we're still committed to producing consistently exceptional books. With each of our titles, we're working hard to set a new standard for the industry. From the paper we print on to the authors we work with, our goal is to bring you the best books available.

I hope you see all that reflected in these pages. I'd be very interested to hear your comments and get your feedback on how we're doing. Feel free to let me know what you think about this or any other Sybex book by sending me an email at nedde@wiley.com. If you think you've found a technical error in this book, please visit <http://sybex.custhelp.com>. Customer feedback is critical to our efforts at Sybex.

Best regards,

A handwritten signature in black ink, appearing to read 'Neil Edde', written in a cursive style.

Neil Edde
Vice President and Publisher
Sybex, an Imprint of Wiley

To Florence, my loving wife of 20 years who supports me and believes in everything I do. Chérie, I'm looking forward to spending the next 60 years of our lives together.

About the Author

Sander van Vugt is an author of more than 50 technical books. Most of these books are in his native language of Dutch. Sander is also a technical instructor who works directly for major Linux vendors, such as Red Hat and SUSE. He specializes in high availability and performance issues in Linux. He has also built up a lot of experience in securing servers with SELinux, especially on platforms that don't support it natively. Sander has applied his skills in helping many companies all over the world who are using Linux. His work has taken him to amazing places like Greenland, Utah, Malaysia, and more.

When not working, Sander likes to spend time with his two sons, Franck and Alex, and his beautiful wife, Florence. He also likes outdoor sports, in particular running, hiking, kayaking, and ice-skating. During these long hours of participating in sports, he thinks through the ideas for his next book and the projects on which he is currently working, which makes the actual writing process a lot easier and the project go more smoothly.

Acknowledgments

Books of this size and depth succeed because of all the hard work put in by a team of professionals. I'm grateful for all the hard work put in by several people at Sybex on this project. Gary Schwartz was a great developmental editor. He helped keep things on track and provided excellent editorial guidance. The technical editors, Floris Meester and Erno de Korte, provided insightful input throughout the book. I appreciated the meticulous attention to detail provided by Rebecca Anderson, the production editor for this book. Last, but certainly not least, I want to thank Jeff Kellum, the acquisitions editor, for having the faith in me to write this book for Sybex.

Contents at a Glance

<i>Introduction</i>		<i>xxiii</i>
Part I	Getting Familiar with Red Hat Enterprise Linux	1
Chapter 1	Getting Started with Red Hat Enterprise Linux	3
Chapter 2	Finding Your Way on the Command Line	41
Part II	Administering Red Hat Enterprise Linux	67
Chapter 3	Performing Daily System Administration Tasks	69
Chapter 4	Managing Software	99
Chapter 5	Configuring and Managing Storage	121
Chapter 6	Connecting to the Network	155
Part III	Securing Red Hat Enterprise Linux	187
Chapter 7	Working with Users, Groups, and Permissions	189
Chapter 8	Understanding and Configuring SELinux	229
Chapter 9	Working with KVM Virtualization	245
Chapter 10	Securing Your Server with iptables	269
Chapter 11	Setting Up Cryptographic Services	293
Part IV	Networking Red Hat Enterprise Linux	313
Chapter 12	Configuring OpenLDAP	315
Chapter 13	Configuring Your Server for File Sharing	333
Chapter 14	Configuring DNS and DHCP	355
Chapter 15	Setting Up a Mail Server	375
Chapter 16	Configuring Apache on Red Hat Enterprise Linux	385
Part V	Advanced Red Hat Enterprise Linux Configuration	411
Chapter 17	Monitoring and Optimizing Performance	413
Chapter 18	Introducing Bash Shell Scripting	467

Chapter 19	Understanding and Troubleshooting the Boot Procedure	505
Chapter 20	Introducing High-Availability Clustering	529
Chapter 21	Setting Up an Installation Server	561
Appendix A	Hands-On Labs	577
Appendix B	Answers to Hands-On Labs	589
Glossary		607
<i>Index</i>		625

Contents

<i>Introduction</i>		<i>xxiii</i>
Part I	Getting Familiar with Red Hat Enterprise Linux	1
Chapter 1	Getting Started with Red Hat Enterprise Linux	3
	Linux, Open Source, and Red Hat	4
	Origins of Linux	4
	Distributions	5
	Fedora	6
	Red Hat Enterprise Linux and Related Products	7
	Red Hat Enterprise Linux Server Edition	7
	Red Hat Enterprise Linux Workstation Edition	8
	Red Hat Add-Ons	8
	Red Hat Directory Server	9
	Red Hat Enterprise Virtualization	9
	JBoss Enterprise Middleware	9
	Red Hat Cloud	9
	Installing Red Hat Enterprise Linux Server	9
	Exploring the GNOME User Interface	33
	Exploring the Applications Menu	34
	Exploring the Places Menu	35
	Exploring the System Menu	36
	Summary	39
Chapter 2	Finding Your Way on the Command Line	41
	Working with the Bash Shell	42
	Getting the Best of Bash	42
	Useful Bash Key Sequences	43
	Working with Bash History	44
	Performing Basic File System Management Tasks	45
	Working with Directories	45
	Working with Files	46
	Piping and Redirection	50
	Piping	50
	Redirection	51

	Finding Files	55
	Working with an Editor	56
	Vi Modes	57
	Saving and Quitting	57
	Cut, Copy, and Paste	58
	Deleting Text	58
	Replacing Text	58
	Using sed for the Replacement of Text	59
	Getting Help	61
	Using man to Get Help	61
	Using the --help Option	65
	Getting Information on Installed Packages	65
	Summary	66
Part II	Administering Red Hat Enterprise Linux	67
Chapter 3	Performing Daily System Administration Tasks	69
	Performing Job Management Tasks	70
	System and Process Monitoring and Management	72
	Managing Processes with ps	73
	Sending Signals to Processes with the kill Command	74
	Using top to Show Current System Activity	76
	Managing Process Niceness	80
	Scheduling Jobs	82
	Mounting Devices	83
	Working with Links	87
	Creating Backups	88
	Managing Printers	89
	Setting Up System Logging	91
	Setting Up Rsyslog	92
	Common Log Files	94
	Setting Up Logrotate	96
	Summary	98
Chapter 4	Managing Software	99
	Understanding RPM	100
	Understanding Meta Package Handlers	101
	Creating Your Own Repositories	103
	Managing Repositories	104
	RHN and Satellite	106
	Installing Software with Yum	109
	Querying Software	115
	Extracting Files from RPM Packages	118
	Summary	119

Chapter	5	Configuring and Managing Storage	121
		Understanding Partitions and Logical Volumes	122
		Creating Partitions	123
		Creating File Systems	129
		File Systems Overview	129
		Creating File Systems	131
		Changing File System Properties	132
		Checking the File System Integrity	134
		Mounting File Systems Automatically Through fstab	135
		Working with Logical Volumes	139
		Creating Logical Volumes	139
		Resizing Logical Volumes	143
		Working with Snapshots	146
		Replacing Failing Storage Devices	149
		Creating Swap Space	149
		Working with Encrypted Volumes	151
		Summary	154
Chapter	6	Connecting to the Network	155
		Understanding NetworkManager	156
		Working with Services and Runlevels	156
		Configuring the Network with NetworkManager	158
		Working with system-config-network	160
		Understanding NetworkManager Configuration Files	161
		Understanding Network Service Scripts	164
		Configuring Networking from the Command Line	164
		Troubleshooting Networking	169
		Setting Up IPv6	173
		Configuring SSH	174
		Enabling the SSH Server	175
		Using the SSH Client	177
		Using PuTTY on Windows Machines	177
		Configuring Key-Based SSH Authentication	178
		Using Graphical Applications with SSH	181
		Using SSH Port Forwarding	182
		Configuring VNC Server Access	183
		Summary	185
Part	III	Securing Red Hat Enterprise Linux	187
Chapter	7	Working with Users, Groups, and Permissions	189
		Managing Users and Groups	190
		Commands for User Management	190
		Managing Passwords	192

		Modifying and Deleting User Accounts	193
		Behind the Commands: Configuration Files	194
		Creating Groups	198
		Using Graphical Tools for User and Group Management	201
		Using External Authentication Sources	203
		Understanding the Authentication Process	208
		Understanding sssd	208
		Understanding nsswitch	209
		Understanding Pluggable Authentication Modules	210
		Managing Permissions	212
		Understanding the Role of Ownership	212
		Basic Permissions: Read, Write, and Execute	214
		Advanced Permissions	216
		Working with Access Control Lists	220
		Setting Default Permissions with umask	225
		Working with Attributes	226
		Summary	227
Chapter	8	Understanding and Configuring SELinux	229
		Understanding SELinux	230
		What Is SELinux?	231
		Understanding the Type Context	231
		Selecting the SELinux Mode	233
		Working with SELinux Context Types	235
		Configuring SELinux Policies	237
		Working with SELinux Modules	238
		Setting Up SELinux with system-config-selinux	239
		Troubleshooting SELinux	239
		Summary	244
Chapter	9	Working with KVM Virtualization	245
		Understanding the KVM Virtualization Architecture	246
		Red Hat KVM Virtualization	246
		Red Hat Enterprise Virtualization	247
		Preparing Your Host for KVM Virtualization	248
		Installing a KVM Virtual Machine	249
		Managing KVM Virtual Machines	255
		Managing Virtual Machines with Virtual Machine Manager	256
		Managing Virtual Machines from the virsh Interface	262
		Understanding KVM Networking	263
		Summary	268

Chapter	10	Securing Your Server with iptables	269
		Understanding Firewalls	270
		Setting Up a Firewall with system-config-firewall	271
		Allowing Services	272
		Trusted Interfaces	275
		Masquerading	275
		Configuration Files	278
		Setting Up a Firewall with iptables	279
		Understanding Tables, Chains, and Rules	280
		Understanding How a Rule Is Composed	280
		Configuration Example	281
		Advanced iptables Configuration	287
		Configuring Logging	287
		The Limit Module	289
		Configuring NAT	289
		Summary	292
Chapter	11	Setting Up Cryptographic Services	293
		Introducing SSL	294
		Proof of Authenticity: the Certificate Authority	295
		Managing Certificates with openssl	296
		Creating a Signing Request	302
		Working with GNU Privacy Guard	302
		Creating GPG Keys	303
		Key Transfer	305
		Managing GPG Keys	307
		Encrypting Files with GPG	308
		GPG Signing	310
		Signing RPM Files	310
		Summary	312
Part	IV	Networking Red Hat Enterprise Linux	313
Chapter	12	Configuring OpenLDAP	315
		Understanding OpenLDAP	316
		Types of Information in OpenLDAP	316
		The LDAP Name Scheme	316
		Replication and Referrals	317
		Configuring a Base OpenLDAP Server	318
		Installing and Configuring OpenLDAP	318
		Populating the OpenLDAP Database	320
		Creating the Base Structure	320
		Understanding the Schema	323
		Managing Linux Users and Groups in LDAP	326

		Using OpenLDAP for Authentication	332
		Summary	332
Chapter	13	Configuring Your Server for File Sharing	333
		Configuring NFS4	334
		Setting Up NFSv4	335
		Mounting an NFS Share	337
		Making NFS Mounts Persistent	338
		Configuring Automount	338
		Configuring Samba	342
		Setting Up a Samba File Server	342
		Samba and SELinux	345
		Samba Advanced Authentication Options	346
		Accessing Samba Shares	346
		Offering FTP Services	348
		File Sharing and SELinux	351
		Summary	352
Chapter	14	Configuring DNS and DHCP	355
		Understanding DNS	356
		The DNS Hierarchy	356
		DNS Server Types	357
		The DNS Lookup Process	358
		DNS Zone Types	359
		Setting Up a DNS Server	359
		Setting Up a Cache-Only Name Server	359
		Setting Up a Primary Name Server	361
		Setting Up a Secondary Name Server	368
		Understanding DHCP	369
		Setting Up a DHCP Server	370
		Summary	374
Chapter	15	Setting Up a Mail Server	375
		Using the Message Transfer Agent	376
		Understanding the Mail Delivery Agent	377
		Understanding the Mail User Agent	377
		Setting Up Postfix as an SMTP Server	377
		Working with Mutt	378
		Basic Configuration	380
		Internet Configuration	382
		Configuring Dovecot for POP and IMAP	383
		Further Steps	384
		Summary	384

Chapter	16	Configuring Apache on Red Hat Enterprise Linux	385
		Configuring the Apache Web Server	386
		Creating a Basic Website	386
		Understanding the Apache Configuration Files	387
		Apache Log Files	393
		Apache and SELinux	393
		Getting Help	395
		Working with Virtual Hosts	396
		Securing the Web Server with TLS Certificates	399
		Configuring Authentication	404
		Setting Up Authentication with .htpasswd	405
		Configuring LDAP Authentication	406
		Setting Up MySQL	407
		Summary	409
Part	V	Advanced Red Hat Enterprise Linux Configuration	411
Chapter	17	Monitoring and Optimizing Performance	413
		Interpreting What's Going On: The top Utility	414
		CPU Monitoring with top	415
		Memory Monitoring with top	417
		Process Monitoring with top	419
		Analyzing CPU Performance	420
		Understanding CPU Performance	421
		Context Switches and Interrupts	421
		Using vmstat	425
		Analyzing Memory Usage	425
		Page Size	425
		Active vs. Inactive Memory	426
		Kernel Memory	427
		Using ps for Analyzing Memory	430
		Monitoring Storage Performance	433
		Understanding Disk Activity	434
		Finding Most Busy Processes with iotop	438
		Setting and Monitoring Drive Activity with hdparm	440
		Understanding Network Performance	440
		Optimizing Performance	446
		Using a Simple Performance Optimization Test	447
		CPU Tuning	449
		Tuning Memory	451
		Optimizing Interprocess Communication	453

		Tuning Storage Performance	455
		Network Tuning	459
		Optimizing Linux Performance Using cgroups	464
		Summary	466
Chapter	18	Introducing Bash Shell Scripting	467
		Getting Started	468
		Elements of a Good Shell Script	468
		Executing the Script	471
		Working with Variables and Input	472
		Understanding Variables	472
		Variables, Subshells, and Sourcing	474
		Working with Script Arguments	476
		Asking for Input	480
		Using Command Substitution	482
		Substitution Operators	483
		Changing Variable Content with Pattern Matching	485
		Performing Calculations	489
		Using Control Structures	491
		Using if...then...else	493
		Using case	496
		Using while	498
		Using until	499
		Using for	500
		Summary	503
Chapter	19	Understanding and Troubleshooting the Boot Procedure	505
		Introduction to Troubleshooting the Boot Procedure	506
		Configuring Booting with GRUB	507
		Understanding the grub.conf Configuration File	507
		Changing Boot Options	510
		Using the GRUB Command Line	513
		Reinstalling GRUB	514
		GRUB behind the Scenes	514
		Common Kernel Management Tasks	516
		Analyzing Availability of Kernel Modules	517
		Loading and Unloading Kernel Modules	518
		Loading Kernel Modules with Specific Options	519
		Upgrading the Kernel	521
		Configuring Service Startup with Upstart	521
		Basic Red Hat Enterprise Linux Troubleshooting	524
		Summary	527

Chapter	20	Introducing High-Availability Clustering	529
		Understanding High-Availability Clustering	530
		The Workings of High Availability	530
		High-Availability Requirements	531
		Red Hat High-Availability Add-on Software Components	534
		Configuring Cluster-Based Services	535
		Setting Up Bonding	535
		Setting Up Shared Storage	537
		Installing the Red Hat High Availability Add-On	541
		Building the Initial State of the Cluster	542
		Configuring Additional Cluster Properties	546
		Configuring a Quorum Disk	549
		Setting Up Fencing	551
		Creating Resources and Services	554
		Troubleshooting a Nonoperational Cluster	558
		Configuring GFS2 File Systems	559
		Summary	560
Chapter	21	Setting Up an Installation Server	561
		Configuring a Network Server As an Installation Server	562
		Setting Up a TFTP and DHCP Server for PXE Boot	563
		Installing the TFTP Server	564
		Configuring DHCP for PXE Boot	565
		Creating the TFTP PXE Server Content	565
		Creating a Kickstart File	568
		Using a Kickstart File to Perform an Automated Installation	568
		Modifying the Kickstart File with system-config-kickstart	570
		Making Manual Modifications to the Kickstart File	573
		Summary	576
Appendix	A	Hands-On Labs	577
Appendix	B	Answers to Hands-On Labs	589
Glossary			607
		<i>Index</i>	<i>625</i>

Table of Exercises

Exercise	1.1	Installing Linux on Your Machine	11
Exercise	2.1	Discovering the Use of Pipes.	50
Exercise	2.2	Using grep in Pipes.	51
Exercise	2.3	Redirecting Output to a File.	51
Exercise	2.4	Using Redirection of STDIN.	52
Exercise	2.5	Separating STDERR from STDOUT	53
Exercise	2.6	Replacing Text with vi	59
Exercise	2.7	Working with man -k.	64
Exercise	3.1	Managing Jobs	71
Exercise	3.2	Managing Processes with ps and kill	75
Exercise	3.3	Using nice to Change Process Priority.	80
Exercise	3.4	Running a Task from cron	83
Exercise	3.5	Mounting a USB Flash Drive	86
Exercise	3.6	Creating Links	88
Exercise	3.7	Archiving and Extracting with tar.	89
Exercise	3.8	Configuring Logging.	97
Exercise	4.1	Setting Up Your Own Repository	103
Exercise	4.2	Working with yum.	105
Exercise	4.3	Installing Software with yum	115
Exercise	4.4	Finding More Information About Installed Software.	118
Exercise	4.5	Extracting Files from RPM Packages	119
Exercise	5.1	Creating Partitions	124
Exercise	5.2	Creating a File System	131
Exercise	5.3	Setting a File System Label.	134
Exercise	5.4	Mounting Devices Through /etc/fstab	137
Exercise	5.5	Fixing /etc/fstab Problems.	138
Exercise	5.6	Creating LVM Logical Volumes	140
Exercise	5.7	Extending a Logical Volume	144
Exercise	5.8	Extending a Volume Group	145
Exercise	5.9	Reducing a Logical Volume	146
Exercise	5.10	Managing Snapshots	147
Exercise	5.11	Creating a Swap File	150
Exercise	5.12	Creating an Encrypted Device.	152

Exercise	5.13	Mounting an Encrypted Device Automatically	154
Exercise	6.1	Working with Services	157
Exercise	6.2	Configuring a Network Interface with ip	165
Exercise	6.3	Setting a Fixed IPv6 Address.	174
Exercise	6.4	Enabling and Testing the SSH Server.	175
Exercise	6.5	Securing the SSH Server	176
Exercise	6.6	Setting Up Key-Based Authentication	179
Exercise	6.7	Setting Up Key-Based SSH Authentication Protected with a Passphrase	181
Exercise	6.8	Setting Up a VNC Server	184
Exercise	7.1	Creating Users.	198
Exercise	7.2	Creating and Managing Groups	200
Exercise	7.3	Logging in Using an LDAP Directory Server	205
Exercise	7.4	Configuring PAM.	211
Exercise	7.5	Setting Permissions for Users and Groups	216
Exercise	7.6	Working with Special Permissions	219
Exercise	7.7	Refining Permissions Using ACLs.	224
Exercise	8.1	Displaying SELinux Type Context.	232
Exercise	8.2	Switching Between SELinux Modes.	234
Exercise	8.3	Applying File Contexts.	236
Exercise	8.4	Working with SELinux Booleans.	238
Exercise	8.5	Enabling sealert Message Analysis	243
Exercise	9.1	Determining Whether Your Server Meets KVM Virtualization Requirements	246
Exercise	9.2	Preparing Your Server to Function as a KVM Hypervisor	249
Exercise	9.3	Installing a KVM Virtual Machine	250
Exercise	9.4	Working with Virtual Machine Manager	258
Exercise	9.5	Changing a VM Hardware Configuration.	259
Exercise	9.6	Exploring virsh	262
Exercise	9.7	Changing Virtual Machine Networking	264
Exercise	9.8	Reconfiguring Networking in a Virtual Machine.	267
Exercise	10.1	Allowing Basic Services Through the Firewall	272
Exercise	10.2	Configuring Port Forwarding.	277
Exercise	10.3	Building a Netfilter Firewall.	282
Exercise	10.4	Setting Up iptables Logging	288
Exercise	10.5	Configuring NAT	291

Exercise	11.1	Creating a Self-signed Certificate	298
Exercise	11.2	Creating and Exchanging GPG Keys	306
Exercise	11.3	Encrypting and Decrypting Files	309
Exercise	11.4	Signing RPM Packages with GPG Keys	311
Exercise	12.1	Changing the Base LDAP Configuration	319
Exercise	12.2	Creating the Base LDAP Directory Structure	323
Exercise	12.3	Installing the Schema File for DHCP	324
Exercise	12.4	Creating an LDAP User	329
Exercise	12.5	Adding an LDAP Group	330
Exercise	13.1	Creating NFS Shares	336
Exercise	13.2	Mounting an NFS Share	337
Exercise	13.3	Using /net to Access an NFS Share	339
Exercise	13.4	Creating an Automount Indirect Map	340
Exercise	13.5	Creating an Automount Configuration for Home Directories	341
Exercise	13.6	Setting Up a Samba Server	344
Exercise	13.7	Setting SELinux Labels for Samba	345
Exercise	13.8	Mounting a Samba Share Using /etc/fstab	348
Exercise	13.9	Enabling an Anonymous FTP Server	351
Exercise	14.1	Configuring a Cache-Only Name Server	360
Exercise	14.2	Setting Up a Primary DNS Server	367
Exercise	14.3	Setting Up a DHCP Server	374
Exercise	15.1	Getting to Know Mutt	378
Exercise	15.2	Sending a Message to an External User	379
Exercise	15.3	Opening Your Mail Server for External Mail	381
Exercise	15.4	Creating a Base Dovecot Configuration	383
Exercise	16.1	Creating a Basic Website	386
Exercise	16.2	Configuring SELinux for Apache	394
Exercise	16.3	Installing and Using the Apache Documentation	396
Exercise	16.4	Configuring Virtual Hosts	397
Exercise	16.5	Setting Up an SSL-Based Virtual Host	401
Exercise	16.6	Setting Up a Protected Web Server	406
Exercise	16.7	Installing MySQL and Creating User Accounts	407
Exercise	17.1	Monitoring Buffer and Cache Memory	418
Exercise	17.2	Analyzing CPU Performance	420
Exercise	17.3	Analyzing Kernel Memory	430

Exercise	17.4	Exploring I/O Performance	439
Exercise	17.5	Configuring Huge Pages	452
Exercise	17.6	Changing Scheduler Parameters	458
Exercise	18.1	Creating Your First Shell Script	469
Exercise	18.2	Creating a Script That Works with Arguments	476
Exercise	18.3	Referring to Command-Line Arguments in a Script	477
Exercise	18.4	Counting Arguments	479
Exercise	18.5	Asking for Input with read	480
Exercise	18.6	Working with Pattern-Matching Operators	485
Exercise	18.7	Applying Pattern Matching on a Date String	488
Exercise	18.8	Example Script Using case	496
Exercise	18.9	Checking Whether the IP Address Is Still There	499
Exercise	19.1	Adding a GRUB Boot Password	509
Exercise	19.2	Booting with Alternative Boot Options	512
Exercise	19.3	Manually Starting GRUB	513
Exercise	19.4	Applying Kernel Module Options	521
Exercise	19.5	Starting Your Server in Minimal Mode	525
Exercise	19.6	Resetting the Root Password	526
Exercise	19.7	Starting a Rescue System	527
Exercise	20.1	Creating a Bond Device	536
Exercise	20.2	Creating an iSCSI Target Configuration	538
Exercise	20.3	Connecting to an iSCSI Target	540
Exercise	20.4	Creating an /etc/hosts File	541
Exercise	20.5	Creating a Cluster with Conga	542
Exercise	20.6	Creating a Quorum Disk	549
Exercise	20.7	Creating an HA Service for Apache	555
Exercise	20.8	Creating a GFS File System	559
Exercise	21.1	Setting Up the Network Installation Server	562
Exercise	21.2	Configuring the TFTP Server for PXE Boot	566
Exercise	21.3	Performing a Virtual Machine Network Installation Using a Kickstart File	569

Introduction

Red Hat is the number-one Linux vendor on the planet. Even though official figures have never been released, as the first open source, one-billion dollar company, Red Hat is quite successful in enterprise Linux. More and more companies are installing Red Hat servers every day, and with that, there's an increasing need for Red Hat skills. That is why I wrote this book.

This book is a complete guide that contains real-world examples of how Red Hat Enterprise Linux should be administered. It targets a broad audience of both beginning and advanced Red Hat Enterprise Linux administrators who need a reference guide to learn how to perform complicated tasks.

This book was also written as a study guide, which is why there are many exercises included in the book. Within each chapter, you'll find step-by-step exercises that lead you through specific procedures. Also, in Appendix A at the end of the book, you'll find lab exercises that help you wrap up everything you've learned in the chapter.

Red Hat offers two certifications that are relevant for system administrators: Red Hat Certified System Administrator (RHCSA) and Red Hat Certified Engineer (RHCE). This book does not prepare for either the Red Hat RHCSA or RHCE exams, but it does cover most of the objectives of both exams. For those interested in taking RHCSA and RHCE exams, it is recommended that you also attend a Red Hat training course, where the learner risks meeting the author of this book who has been a Red Hat Certified Instructor for many years now.

Who Should Read This Book?

This book was written for Red Hat administrators. The book is for beginning administrators as well as those who already have a couple of years of experience working with Red Hat systems. For the advanced administrators, it is written as a reference guide that helps them set up services such as web servers, DNS and DHCP, clustering, and more. It also contains advanced information, such as a long chapter on performance optimization.

What You Need

To work with this book, you need a dedicated computer on which you can install Red Hat Enterprise Linux. If this is not feasible, a virtual machine can be used as an alternative, however this is absolutely not recommended, as you won't be able to do all the exercises on virtualization. To install Red Hat Enterprise Linux and use it as a host for KVM virtualization, make sure that your computer meets the following minimum criteria:

- 64-bit CPU with support for virtualization.
- At least 2GB of RAM is recommended. (It will probably work with 1GB, but this is not recommended.)

- A DVD drive.
- A hard disk that is completely available and at least 40GB in size.
- A network card and connection to a network switch.

What Is Covered in This Book?

Red Hat Linux Enterprise 6 Administration is organized to provide the knowledge that you'll need to administer Red Hat Enterprise Linux 6. It includes the following chapters:

Part I: Getting Familiar with Red Hat Enterprise Linux

Chapter 1, “Getting Started with Red Hat Enterprise Linux” This chapter introduces Red Hat Enterprise Linux and explains its particulars. You'll also learn about the value added by this commercial Linux distribution as compared to free Linux distributions. In the second part of this chapter, you'll learn how to install Red Hat Enterprise Linux. You'll also get a quick introduction to the workings of the graphical user interface.

Chapter 2, “Finding Your Way on the Command Line” This chapter introduces you to working on the command line, the most important interface you'll use to manage your Red Hat Enterprise Linux server.

Part II: Administering Red Hat Enterprise Linux

Chapter 3, “Performing Daily System Administration Tasks” In this chapter, you'll learn about some common system administration tasks. This includes mounting and unmounting file systems, setting up and managing a printing environment, and scheduling jobs with cron. You'll also learn how to do process administration and make backups.

Chapter 4, “Managing Software” In this chapter, you'll learn how to install software. You'll also read how to manage software, which includes querying software packages to find out everything you need to know about installed software. You'll also read how to set up the repositories that you'll need for an easy way to install and manage software.

Chapter 5, “Configuring and Managing Storage” This chapter teaches you how to set up storage. It includes information about managing partitions, logical volumes, and encrypted volumes. You'll also learn how to set up automatic mounting of volumes through `fstab` and how to create and manage swap space.

Chapter 6, “Connecting to the Network” Here you'll learn how to connect your server to the network. The chapter addresses setting up the network interface, both from the command line and from the configuration files. You'll set up normal network connections, and you will also learn how to create a bonded network interface. Finally, you'll learn how to test your network using common utilities such as `ping` and `dig`.

Part III: Securing Red Hat Enterprise Linux

Chapter 7, “Working with Users, Groups, and Permissions” To manage who can do what on your system, you’ll need to create users and put them in groups. In this chapter, you’ll learn how to do that and how to add users to primary and secondary groups. You’ll also learn how to work with basic and advanced permissions and set up access control lists.

Chapter 8, “Understanding and Configuring SELinux” This chapter teaches you how to make your Red Hat Enterprise Linux server really secure using SELinux. You’ll learn about the different modes that are available and how to set file system context labels and Booleans to tune SELinux exactly to your needs.

Chapter 9, “Working with KVM Virtualization” Red Hat Enterprise Linux offers virtualization capabilities by default. In this chapter, you’ll learn how to set these up using KVM virtualization. You’ll learn what your server needs to be a KVM host, and you’ll read how to create and manage virtual machines.

Chapter 10, “Securing Your Server with iptables” iptables is a kernel-provided firewall, which blocks or allows access to services configured to listen at specific ports. In this chapter, you’ll learn how to set up the iptables firewall from the command line.

Chapter 11, “Setting Up Cryptographic Services” In this chapter, you’ll learn how to set up cryptographic services on Red Hat Enterprise Linux. You’ll learn how to configure SSL certificates and have them signed by a certificate authority. You’ll also learn how to use GPG for file and email encryption and security.

Part IV: Networking Red Hat Enterprise Linux

Chapter 12, “Configuring OpenLDAP” If you really need to manage more than just a few users, using a directory service such as OpenLDAP can be handy. In this chapter, you’ll learn how to set up OpenLDAP on your server. You’ll also learn how to add user objects to the OpenLDAP server and how to configure your server to authenticate on OpenLDAP.

Chapter 13, “Configuring Your Server for File Sharing” This chapter teaches you how to set up your server for file sharing. You’ll learn about common file sharing solutions, such as FTP, NFS, and Samba. You’ll also learn how to connect to servers offering these services from Red Hat Enterprise Linux.

Chapter 14, “Configuring DNS and DHCP” In this chapter, you’ll read how to set up a Dynamic Host Configuration Protocol (DHCP) server to automate providing computers in your network with IP addresses and related information. You’ll also learn how to set up Domain Name System (DNS) on your servers, configuring them as primary and secondary servers, as well as cache-only servers.

Chapter 15, “Setting Up a Mail Server” Postfix is the default mail server on Red Hat Enterprise Linux. In this chapter, you’ll learn how to set up Postfix to send and receive email on your server. You’ll also learn how to set up Dovecot to make email accessible for clients using POP or IMAP.

Chapter 16, “Configuring Apache on Red Hat Enterprise Linux” In this chapter, you’ll learn how to set up Apache on your server. You’ll learn how to configure basic hosts, virtual hosts, and SSL secured hosts. The chapter also teaches you how to set up file-based or LDAP-based user authentication.

Part V: Advanced Red Hat Enterprise Linux Configuration

Chapter 17, “Monitoring and Optimizing Performance” For your server to function properly, it is important that it performs well. In this chapter, you’ll learn how to analyze server performance and how to fix it if there are problems. You’ll also read some hints about setting up the server in a way that minimizes the chance of having performance-related problems.

Chapter 18, “Introducing Bash Shell Scripting” Every Linux administrator should at least know the basics of shell scripting. This chapter teaches you how it works. You’ll learn how to set up a shell script and how to use common shell scripting structures to handle jobs in the most ideal manner.

Chapter 19, “Understanding and Troubleshooting the Boot Procedure” Many tasks are executed sequentially when your server boots. In this chapter, you’ll learn about everything that happens during server startup, including GRUB configuration and the way Upstart is used. You’ll also learn how to troubleshoot common issues that you may encounter while booting your server.

Chapter 20, “Introducing High-Availability Clustering” In a mission-critical environment, the Red Hat High Availability add-on can be a valuable addition to your datacenter. In this chapter, you’ll learn how to design and set up high availability on Red Hat Enterprise Linux.

Chapter 21, “Setting Up an Installation Server” In a datacenter environment, you don’t want to set up every server manually. This is why it makes sense to set up an installation server. This chapter teaches you how to automate the installation of Red Hat Enterprise Linux completely. It includes setting up a network installation server and configuring a TFTP server that hands out boot images to clients that perform a PXE boot. You’ll also learn how to create a kickstart configuration file, which passes all parameters that are to be used for the installation.

Glossary This contains definitions of the relevant vocabulary terms in this book.

How to Contact the Author

If you want to provide feedback about the contents of this book or if you’re seeking a helping hand in setting up an environment or fixing problems, you can contact me directly. The easiest way to get in touch with me is by sending an email to mail@sandervanvugt.nl. You can

also visit my website at www.sandervanvugt.com. If you're interested in the person behind the book, you're also more than welcome to visit my hobby site at www.sandervanvugt.org.

Sybex strives to keep you supplied with the latest tools and information you need for your work. Please check their website at www.sybex.com, where we'll post additional content and updates that supplement this book if the need arises. Enter search terms in the Search box (or type the book's ISBN: 978-1-118-30129-6), and click Go to get to the book's update page.

Getting Familiar with Red Hat Enterprise Linux

PART

I

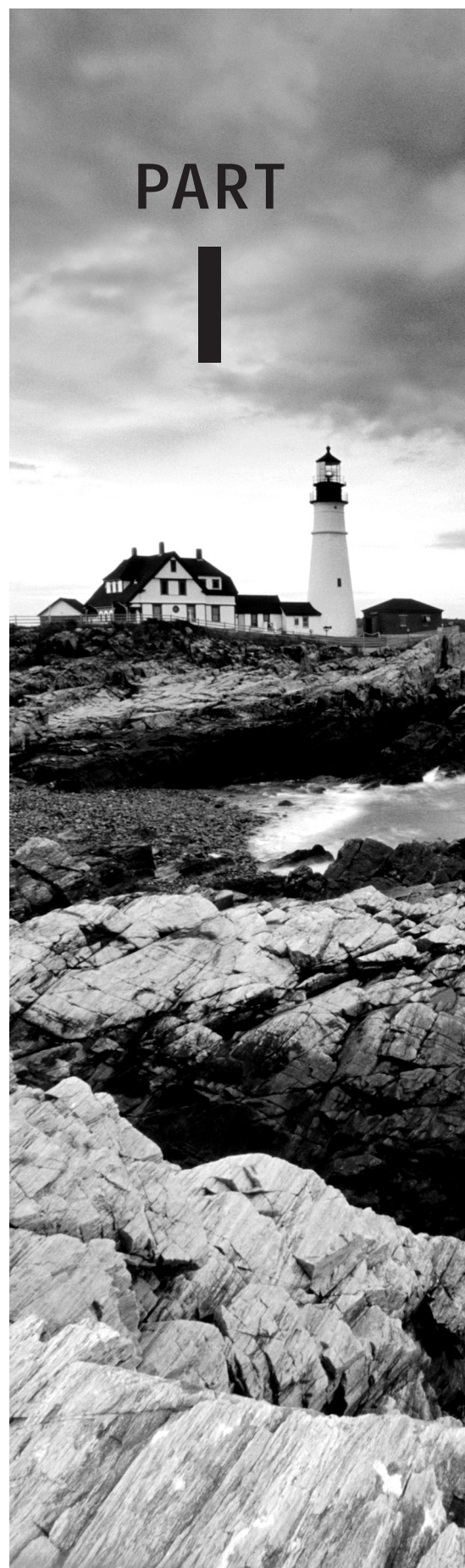

Chapter 1

Getting Started with Red Hat Enterprise Linux

TOPICS COVERED IN THIS CHAPTER:

- ✓ Linux, Open Source, and Red Hat
- ✓ Red Hat Enterprise Linux and Related Products
- ✓ Installing Red Hat Enterprise Linux Server
- ✓ Exploring the GNOME User Interface

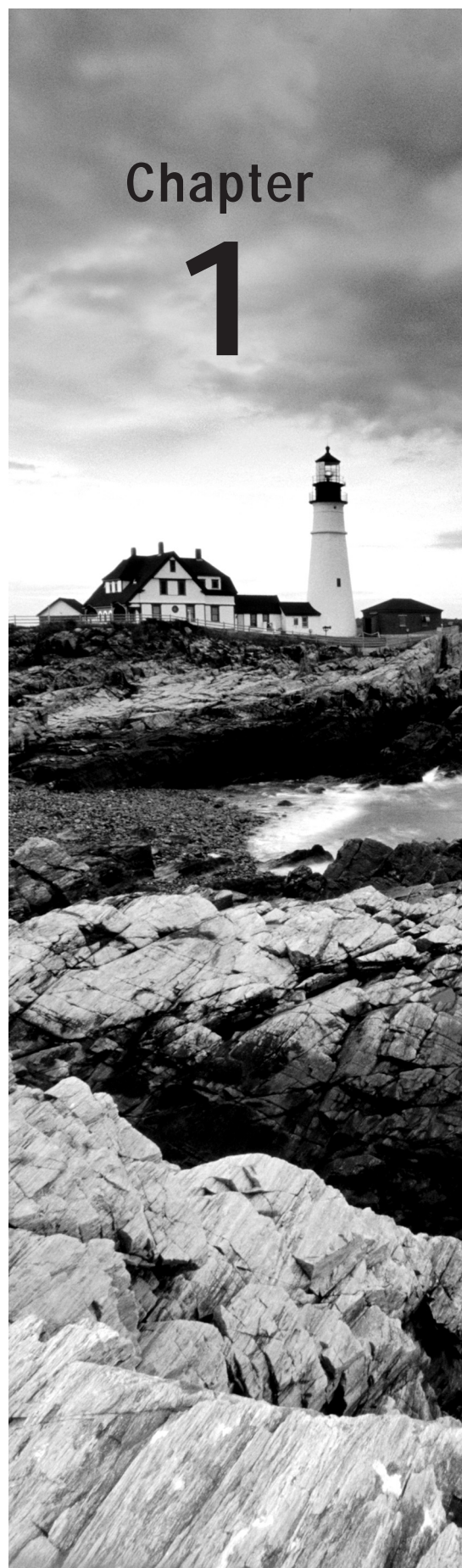



Red Hat Enterprise Linux is in use at most Fortune 500 companies, and it takes care of mission-critical tasks in many of them. This chapter introduces Red Hat Enterprise Linux. It begins with a brief history, where you'll learn about Linux in general and the role of Red Hat in the Linux story. Following that, it provides an overview of Red Hat Enterprise Linux (RHEL) and its related products. Finally, you'll learn how to install RHEL so that you can start building your RHEL skills.

Linux, Open Source, and Red Hat

If you want to work with Red Hat, it helps to understand a little bit about its background. In this introduction, you'll learn about the rise of UNIX, the Linux kernel and open source, and the founding of Red Hat.

Origins of Linux

The late 1960s and early 1970s were the dawn of the modern computing era. It was the period of proprietary stacks, where a vendor would build a “closed” computer system and create the operating software to run on it. Computers were extremely expensive and rare among businesses. In that period, scientists were still looking for the best way to operate a computer, and that included developing the best programming language. It was normal for computer programmers to address the hardware directly, using very complex assembly programming languages.

An important step forward was the development of the general-purpose programming language C by Dennis Richie at Bell Telephone Laboratories in 1969. This language was developed for use with the UNIX operating system.

The UNIX operating system was the first operating system where people from different companies tried to work together to build instead of competing with each other, keeping their efforts secret. This spirit brought UNIX to scientific, government, and higher-education institutions. There it also became the basis for the rise of another phenomenon, the Internet Protocol (IP) and the Internet. One of the huge contributors to the success of UNIX was the spirit of openness of the operating system. Everyone could contribute to it, and the specifications were freely available to anyone.

Because of the huge success of UNIX, companies started claiming parts of this operating system in the 1970s. They succeeded fairly well, and that was the beginning of the development of different flavors of UNIX, such as BSD, Sun Solaris, and HP AIX. Instead of working together, these UNIX flavors worked beside one another, with each sponsoring organization trying to develop the best version for a specific solution.

As a reaction to the closing of UNIX, Richard Stallman of MIT announced in 1984 the GNU operating system project. The goal of this project was to develop “a sufficient body of free software [...] to get along without any software that is not free.”

During the 1980s, many common Unix commands, tools, and applications were developed until, in 1991, the last gap was filled in with the launch of the Linux kernel by a student at the University of Helsinki in Finland, Linus Torvalds. The interesting fact about the Linux kernel is that it was never developed to be part of the GNU project. Rather, it was an independent initiative. Torvalds just needed a license to ensure that the Linux kernel would be free software forever, and he chose to use the GNU General Public License (GPL) for this purpose. The GPL is a *copyleft license*, which means that derived works can be distributed only under the same license terms. Using GPL made it possible to publish open source software where others could freely add to or modify lines of code.

Torvalds also made an announcement on Usenet, a very popular news network that was used to communicate information about certain projects in the early 1990s. In his Usenet message, Torvalds asked others to join him working on the Linux kernel, a challenge that was very soon taken up by many programmers around the world.

Distributions

With the adoption of the Linux kernel, finally everything that was needed to create a complete operating system was in place. There were many GNU utilities to choose from, and those tools, together with a kernel, made a complete operating system. The only thing enthusiastic users still needed to do was to gather this software, compile it from source code, and install the working parts on a computer. Because this was a rather complicated task, some initiatives started soon to provide ready-to-install Linux distributions. Among the first was MCC Interim Linux, a distribution made available for public download in February 1992, shortly after the release of the Linux kernel itself. In 1993, Patrick Volkerding released a distribution called Slackware, a distribution that could be downloaded to floppy disk images in the early days. It is still available and actively being developed today.

In 1993, Marc Ewing and Bob Young founded Red Hat, the first Linux distributor operating as a business. Since then, Red Hat has acquired other companies to integrate specific Linux-related technologies.

Red Hat went public in 1999, thus becoming the first Linux-based company on Wall Street. Because of the publicity stemming from its IPO, Red Hat and Linux received great exposure, and many companies started using it for their enterprise IT environments. It was

initially used for applications, such as intranet web servers running Apache software. Soon Linux was also used for core financial applications.

Today Linux in general and Red Hat Linux in particular is at the heart of the IT organization in many companies. Large parts of the Internet operate on Linux, using popular applications such as the Apache web server or the Squid proxy server. Stock exchanges use Linux in their real-time calculation systems, and large Linux servers are running essential business applications on top of Oracle and SAP. Linux has largely replaced UNIX, and Red Hat is a leading force in Linux.

One reason why Red Hat has been so successful since the beginning is the level of support the company provides. Red Hat offers three types of support, and this gives companies the confidence they need to run vital business applications on Linux.

The three types of Linux support provided by Red Hat are as follows:

Hardware Support Red Hat has agreements with every major server hardware vendor to make sure that whatever server a customer buys, the hardware vendor will assist them in fixing hardware issues, when Red Hat is installed on it.

Software Support Red Hat has agreements with every major enterprise software vendor to make sure that their software runs properly on top of the Red Hat Linux operating system and that the enterprise software is also guaranteed to run on Red Hat Linux by the vendor of the operating system.

Hands-on Support This means that if a customer is experiencing problems accomplishing tasks with Red Hat software, the Red Hat Global Support organization is there to help them by fixing bugs and providing technical assistance.

It is also important to realize that Red Hat is doing much more than just gathering the software pieces and putting them together on the installation media. Red Hat employs hundreds of developers who work on developing new solutions that will run on Red Hat Enterprise Linux in the near future.

Fedora

Even as Red Hat is actively developing software to be part of Red Hat Linux, it still is largely involved in the open source community. The most important approach to do this is by sponsoring the Fedora project. Fedora is a freely available Linux distribution that is completely comprised of open source software, and Red Hat is providing the funds and people to tackle this project. Both Red Hat and Fedora are free of charge; with Red Hat you pay only for updates and support.

Fedora is used as a development platform for the latest and greatest version of Linux, which is provided free of charge for users who are interested. As such, Fedora can be used as a test platform for features that will eventually be included in Red Hat Enterprise Linux. If you want to know what will be included in future versions of Red Hat Linux, Fedora is the best place to look. Also, Fedora makes an excellent choice to install on your personal computer, because it offers all the functions you would expect from a modern operating system—even some functions that are of interest only to home users.

Red Hat Enterprise Linux and Related Products

Red Hat offers several products, of which Red Hat Enterprise Linux and JBoss are the most important solutions. There are other offerings in the product catalog as well. In the following sections, you can read about these products and their typical application.

Red Hat Enterprise Linux Server Edition

The core of the Red Hat offering is Red Hat Enterprise Linux. This is the basis for two editions: a server edition and a workstation edition. The RHEL Server edition is the highly successful Red Hat product that is used in companies around the globe.



At the time of this writing, the current RHEL release is version 6.2.

With the Red Hat Enterprise Linux Server edition, there is a major new release about every three to four years. In between the major updates, there are minor ones, represented by the number after the dot in the version number. Apart from these releases, Red Hat provides patches to fix bugs and to apply security updates. Typically, these patches are applied by using the Red Hat Network, a certified collection of repositories where Red Hat makes patches available after verifying them.

To download and install repositories from the Red Hat Network (RHN), a current subscription is required. Without a current subscription, you can still run RHEL, but no updates will be installed through RHN. As an alternative to connecting each server directly to RHN, Red Hat provides a solution called Satellite. Satellite works as a proxy to RHN, and just the Satellite server is configured to fetch updates from RHN, after which the Red Hat nodes in the network connect to Satellite to access their updates. Be aware that there is also a product called RHN Proxy, which is a real caching proxy, whereas Satellite is a versioning and deployment tool.

Red Hat Enterprise Linux for Free

If you want updates and support, you have to pay for Red Hat Enterprise Linux, so how come people have to buy licenses for GPL software that is supposed to be available for free? Well, the fact is that the sources of all the software in RHEL are indeed available for free. As with any other Linux vendor, Red Hat provides source code for the software in RHEL. What customers typically buy, however, is a subscription to the compiled version of the software that is in RHEL. In the compiled version, the Red Hat logo is included.

This is more than just a logo; it's the guarantee of quality that customers expect from the leader in Linux software.

Still, the fact is that the sources of the software contained in RHEL are available for free. Some Linux distributions have used these sources to create their own distributions. The two most important distributions are CentOS (short for Community Enterprise Operating System) and Scientific Linux. Because these distributions are built upon Red Hat Linux with the Red Hat logo removed, the software is basically the same. However, small binary differences do exist, such as the integration of the software with RHN. The most important difference, however, is that these distributions don't offer the same level of support as in RHEL. So, you're better off going for the real thing.

You can download a free version of RHEL with 30 days of access to RHN at www.redhat.com. Alternatively, you can download CentOS at www.centos.org or Scientific Linux at www.scientificlinux.org.

Red Hat Enterprise Linux Workstation Edition

The other product that falls under Red Hat Enterprise Linux is the Workstation edition. This solution is based on the same code as RHEL Server. Also, the same license conditions apply for RHEL Workstation as for RHEL Server, and you need a current subscription to access and install updates from RHN. To date, Red Hat Linux Workstation hasn't experienced the same level of success as Red Hat Linux Enterprise Server.

Red Hat Add-Ons

RHEL includes everything most people need to run a Linux server. Some components require an extra effort, though, and for that reason they are offered as add-ons in RHEL. The two most significant kinds of add-on are the Enterprise File System (XFS) and Red Hat Cluster Services.

Enterprise File System (XFS) The Enterprise File System offers full scalability for large environments where many files or very large files have to be handled on large file systems. Even though ext4, the default file system in Red Hat Enterprise Linux, has been optimized significantly over time, it still doesn't fit well in environments that have very specific storage needs, such as the need to stream multimedia files or to handle hundreds of thousands of files per day.

Red Hat Cluster Services (RHCS) RHCS offers high-availability clustering to vital services in the network. In an RHCS cluster, you run specialized cluster software on multiple nodes that are involved in the cluster, and that software monitors the availability of vital services. If anything goes down with such a service, Red Hat Cluster Services takes over and makes sure that the service is launched on another node.

Red Hat Directory Server

In a corporate environment where many user accounts have to be managed, it doesn't make sense to manage these accounts in stand-alone databases on individual servers. One solution is to have servers handle their authentication on external directory servers. An example of this approach is to connect RHEL to Microsoft Active Directory, an approach that is used frequently by many Red Hat customers. Another approach is to use Red Hat Directory Server, a dedicated LDAP directory service that can be used to store and manage corporate identities.

Red Hat Enterprise Virtualization

Red Hat Enterprise Virtualization (RHEV) provides a virtualization platform that can be compared with other solutions, such as VMware vSphere. In RHEV, several dedicated servers running the KVM hypervisor are managed through RHEV-M, the management server for the virtual environment. In the RHEV infrastructure, fully installed RHEL servers as well as dedicated on-iron hypervisors (the RHEV-H) can be used. A major reason why companies around the world are using RHEV is because it offers the same functionality as VMware vSphere, but for a fraction of the price.

JBoss Enterprise Middleware

JBoss Enterprise Middleware is an application layer that can be installed on top of any operating system, including RHEL. The platform is used to build custom-made applications which can offer their services to perform any tasks you can think of. JBoss is an open platform, and therefore its adoption level is high. Red Hat has had huge success selling JBoss solutions on top of Red Hat Enterprise Linux.

Red Hat Cloud

Red Hat Cloud is the solution where everything comes together. In the lower layers of the cloud infrastructure, Red Hat can offer Platform as a Service services that are based on RHEV or any other virtualization platform. At the PaaS layer, Red Hat Cloud helps deploy virtual machines on demand easily. In the higher layers of the cloud, combined with JBoss Enterprise Middleware, Red Hat Cloud delivers software as a service, thus helping customers build a complete cloud infrastructure on top of Red Hat software.

Installing Red Hat Enterprise Linux Server

There is a version of RHEL Server for almost any hardware platform. That means you can install it on a mainframe computer, a mid-range system, or PC-based server hardware using a 64- or 32-bit architecture. Currently, the 64-bit version of Red Hat Enterprise Linux is

the most used version, and that is why, in this chapter, you can read about how to install this software version on your computer. The exact version you need is Red Hat Enterprise Linux Server for 64-bit x86_64. If you don't have the software yet, you can download a free evaluation copy at www.redhat.com.

The ideal installation is on server-grade hardware. However, you don't have to buy actual server hardware if you just want to learn how to work with Red Hat Enterprise Linux. Basically, any PC will do as long as it meets the following minimum requirements:

- A CPU capable of handling 64-bit instructions
- 1GB of RAM
- 20GB of available hard disk space
- A DVD drive
- A network card



Make sure your computer meets these minimum requirements. To work your way through the exercises in this book, I'll assume you have a computer or virtual machine that meets them.

You can run Red Hat Enterprise Linux with less than this, but if you do, you'll miss certain functionality. For instance, you can install RHEL on a machine that has 512MB of RAM, but you'll lose the graphical user interface. You could also install RHEL on a 32-bit CPU or on a VMware or VirtualBox virtual machine, but within these environments you cannot configure KVM virtualization. Because this book includes some exercises that work directly on the hard disk of your computer and you don't want to risk destroying all of your data by accident, it is strongly recommended that you do not install a dual-boot RHEL and other OS configuration.



If you don't have a dedicated computer on which to install RHEL, a virtual machine is the second-best choice. RHEL can be installed in most virtual environments. If you want to run it on your own computer, VMware Workstation (fee-based software) or VMware Player (free software but with fewer options) works fine. You can download this software from www.vmware.com. Alternatively, you can use VirtualBox, a free virtualization solution provided by Oracle. You can download it from www.virtualbox.org.

You'll be working with Red Hat Enterprise Linux in a graphical environment in this book. RHEL offers some very good graphical tools, and for now, you'll need a graphical environment to run them. A typical Linux server that provides services in a datacenter does not offer a graphical environment. Rather, it runs in console mode. That is because servers in a datacenter normally are accessed only remotely. The administrator of such a server can still use graphical tools with it but will start them over an SSH session, accessing the server remotely. Later in this book, you will learn how to configure such an environment.

In Exercise 1.1, you will install Red Hat Linux on your computer.

EXERCISE 1.1

Installing Linux on Your Machine

This procedure describes how to install Red Hat Enterprise Linux on your computer. This is an important exercise, because you will use it to set up the demo system that you'll use throughout this book. It is important that you perform the steps exactly as described here, to match the descriptions in later exercises in this book.

To perform this exercise successfully, you'll need to install on a physical computer that meets the following requirements:

- An entire computer that can be dedicated to using Red Hat Enterprise Linux
- A minimum of 1GB of RAM (2GB is recommended)
- A dedicated hard disk of 40GB or more
- A DVD drive
- A network card

Apart from these requirements, other requirements relate to KVM virtualization as well. The most important of these is that the CPU on your computer needs virtualization support. If you can enable virtualization from the computer BIOS, you are probably OK. Read Chapter 6, "Connecting to the Network," for more details about the requirements for virtualization.

1. Put the RHEL 6 installation disc in the optical drive of your computer, and boot from the installation disc. If the DVD drive is not in the default boot order on your computer, you'll have to go into the setup and instruct your computer to boot from the optical drive. After booting from the installation DVD successfully, you'll see the Welcome to Red Hat Enterprise Linux screen.



EXERCISE 1.1 *(continued)*

2. From the graphical installation screen, select Install Or Upgrade An Existing System. In case you're experiencing problems with the graphical display, you can choose to install using the basic video driver. However, in most cases that isn't necessary. The other options are for troubleshooting purposes only and will be discussed in later chapters in this book.
3. After beginning the installation procedure, a Linux kernel is started, and the hardware is detected. This normally takes about a minute.
4. Once the Linux kernel has been loaded, you will see a nongraphical screen that tells you that a disc was found. (Nongraphical menus like the one in the following image are referred to as *ncurses interfaces*. *Ncurses* refers to the programming library that was used to create the interface.)

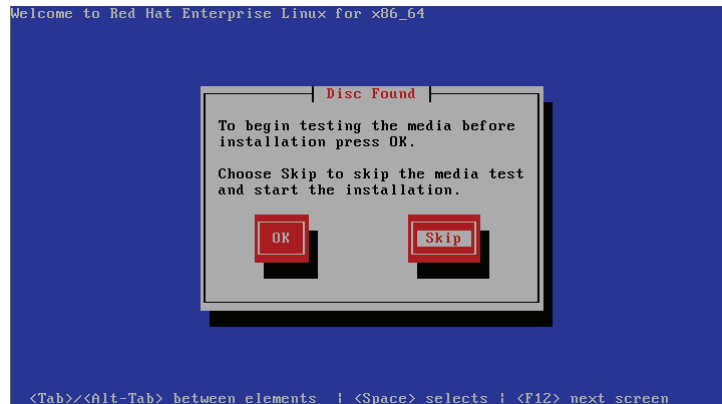

From this screen, you can start a check of the integrity of the installation media. Don't do this by default; the media check can easily take 10 minutes or more! Press the Tab key once to navigate to the Skip button, and press Enter to proceed to the next step.

5. If the graphical hardware in your computer is supported, you'll next see a graphical screen with only a Next button on it. Click this button to continue. If you don't see the graphical screen at this point, restart the installation procedure by rebooting your computer from the installation disc. From the menu, select Install System With Basic Video Driver.

EXERCISE 1.1 *(continued)*

6. On the next screen, you can select the language you want to use during the installation process. This is just the installation language. At the end of the installation, you'll be offered another option to select the language you want to use on your Red Hat server. Many languages are supported; in this book I'm using English.

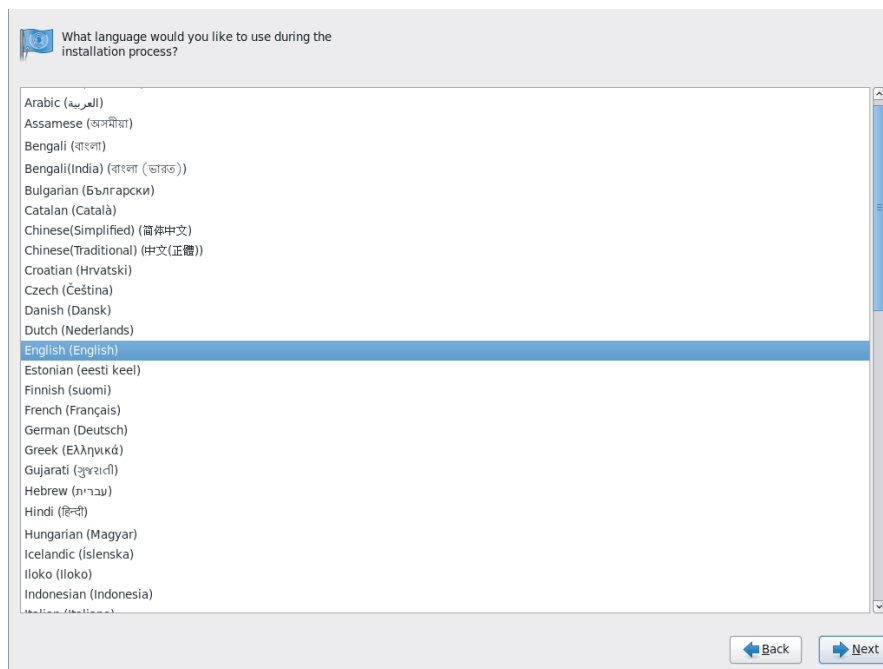

EXERCISE 1.1 *(continued)*

7. After selecting the installation language, on the next screen, select the appropriate keyboard layout, and then click Next to continue.
8. Once you've selected the keyboard layout you want to use, you need to select the storage devices with which you are working. To install on a local hard drive in your computer, select Basic Storage Devices. If you're installing RHEL in an enterprise environment and want to write all files to a SAN device, you should select the Specialized Storage Devices option. If you're unsure about what to do, select Basic Storage Devices and click Next to proceed.

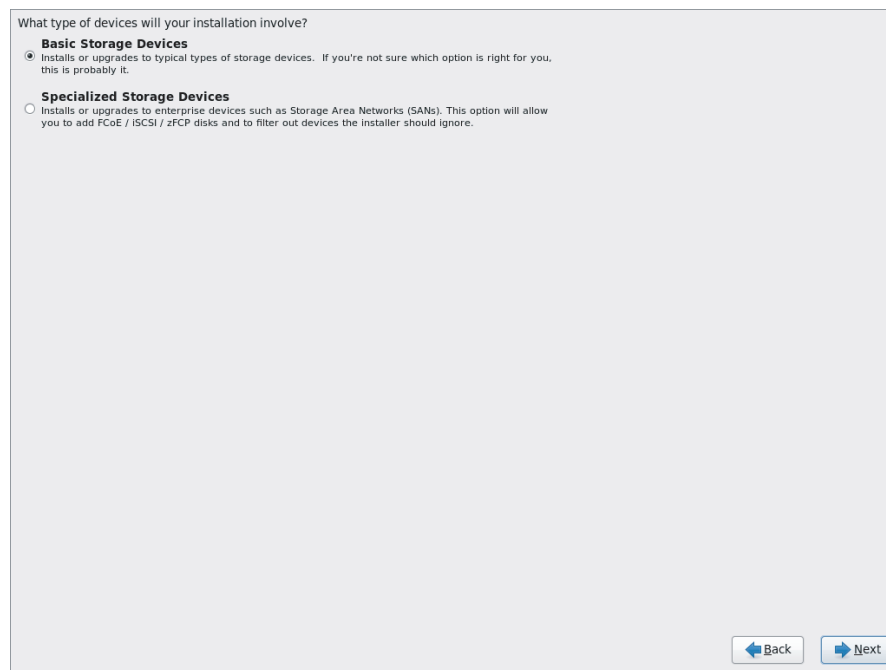

9. After you have selected the storage device to be used, the installation program may issue a warning that the selected device may contain data. This warning is displayed to prevent you from deleting all the data on the selected disk by accident. If you're sure that the installer can use the entire selected hard disk, click Yes, and discard any data before clicking Next to continue.

EXERCISE 1.1 (continued)



10. On the next screen, you can enter the hostname you want to use on the computer. Also on this screen is the Configure Network button, which you'll use to change the current network settings for the server. Start by entering the hostname you want to use. Typically, this is a fully qualified domain name that includes the DNS suffix. If you don't have a DNS domain in which to install the server, you can use `example.com`. This name is available for test environments, and it won't be visible to others on the Internet.
11. After setting the hostname, you have to click the Configure Network button on the same screen to change the network settings. If you don't do this, your server will be configured to get the network configuration from a DHCP server. There's nothing wrong with that if you're installing a personal desktop where it doesn't matter if the IP address it is using changes, but for servers in general, it's better to work with a fixed IP address. To set this fixed address, click Configure Network now.

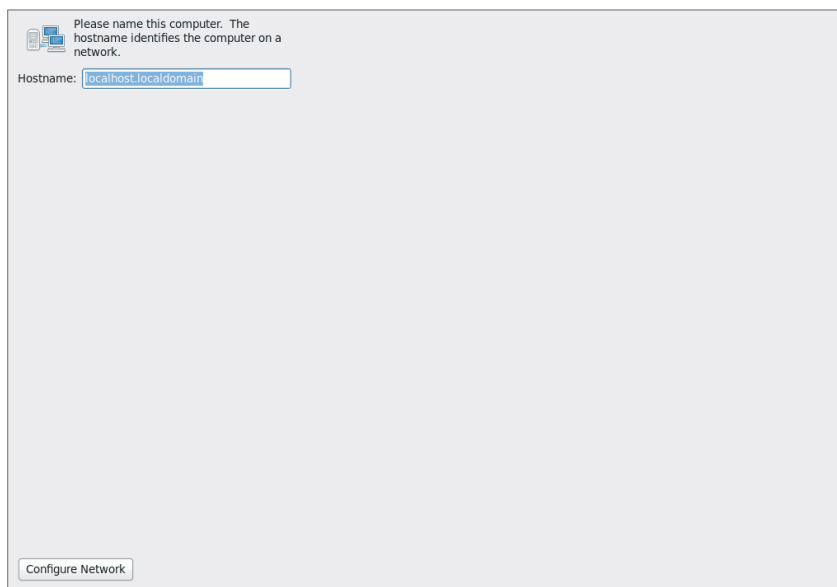

EXERCISE 1.1 (continued)

12. You'll see the Network Connections window. This window comes from the NetworkManager tool, and it allows you to set and change all different kinds of network connections. In this window, select the Wired tab and, on that tab, click the System eth0 network card. Notice that depending on the hardware you are using, a different name may be used. Next click Edit to change its properties.

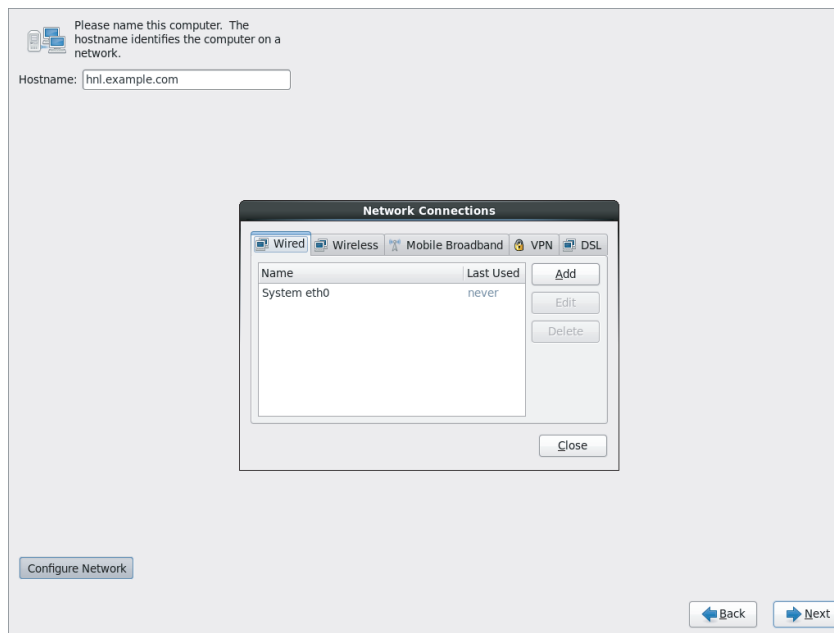

13. You'll now see the properties of the eth0 network card. First make sure that the option Connect Automatically is selected. If it isn't, your network card won't be activated when you boot the server.

EXERCISE 1.1 (continued)

Editing System eth0

Connection name: System eth0

Connect automatically

Wired | 802.1x Security | **IPv4 Settings** | IPv6 Settings

Method: Manual

Addresses

Address	Netmask	Gateway	
192.168.1.99	24	192.168.1.1	Add
			Delete

DNS servers: 192.168.1.1

Search domains:

DHCP client ID:

Require IPv4 addressing for this connection to complete

Routes...

Available to all users

Cancel Apply...

14. Select the IPv4 Settings tab, and in the Method drop-down list, select Manual.
15. Click Add to enter the IP address you want to use. You need at least an IP address and a netmask. Make sure that the address and netmask you're using here do not conflict with anything else that is in use on the network to which you are connecting. In this book I'll assume your server uses the IP address 192.168.0.70. If you want to communicate with other computers and the Internet, you'll have to enter the address of the gateway and the address of at least one DNS server. You need to consult the documentation of the network to which you're connecting to find out which addresses to use here. For the moment, you don't have to enter anything here.
16. After entering the required parameters, click Apply to save and apply these settings.
17. Click Close to close the NetworkManager window. Back on the main screen where you set the hostname, click Next to continue.
18. At this point, you'll configure the time settings for your server. The easiest way to do this is just to click the city nearest to your location on the world map that is displayed. Alternatively, you can choose the city that is nearest to you from the drop-down list.

EXERCISE 1.1 (continued)

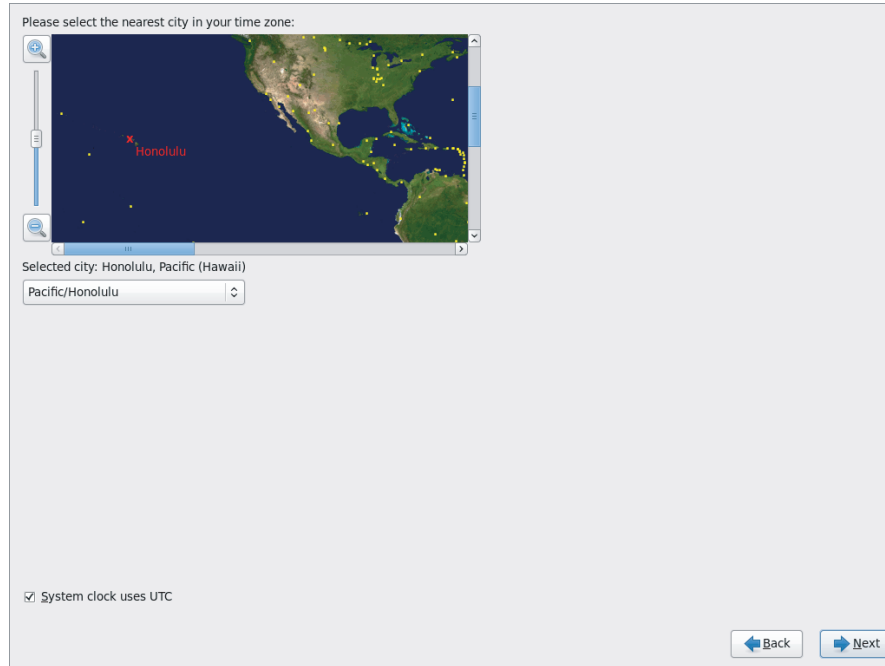

19. You'll also need to specify whether your computer is using UTC for its internal clock. UTC is Coordinated Universal Time, a time standard by which the world regulates clocks and time. It is one of several successors to Greenwich Mean Time, without Daylight Saving Time settings. Most servers have their hardware clocks set to UTC, but most PCs don't. If the hardware clock is set to UTC, the server uses the time zone settings to calculate the local software time. If your computer has its hardware clock set to UTC, select the option System Clock Uses UTC, and click Next to continue. If not, deselect this option and proceed with the installation.
20. Next you'll specify the password that is to be used by the user root. The root account is used for system administration tasks, and its possibilities are nearly unlimited. Therefore, you should set the root password to something that's not easy for possible intruders to guess.

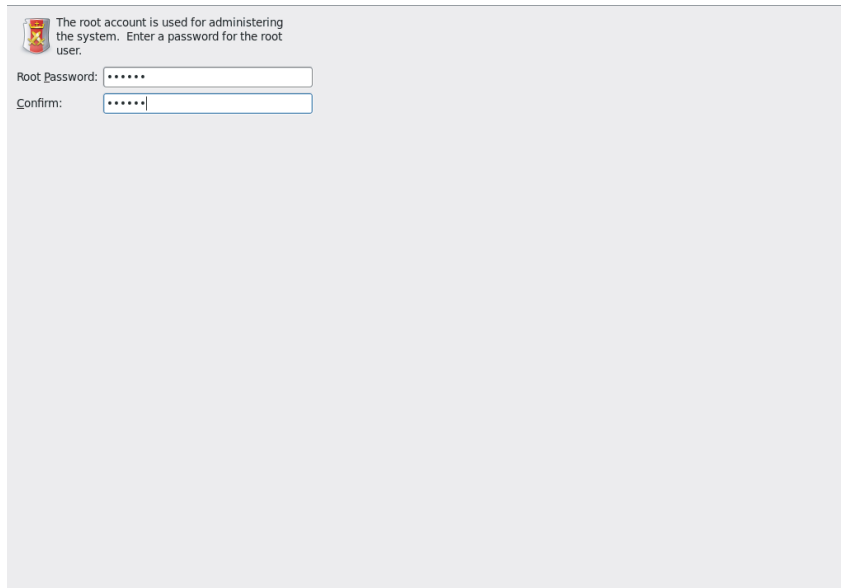
EXERCISE 1.1 *(continued)*

The root account is used for administering the system. Enter a password for the root user.

Root password:

Confirm:

21. The next screen you'll see is used to specify how you'd like to use the storage devices on which you'll install Red Hat Enterprise Linux. If you want to go for the easiest solution, select Use All Space. This will remove everything currently installed on the selected hard disk (which typically isn't a bad idea anyway). Table 1.1 gives an overview of all the available options.

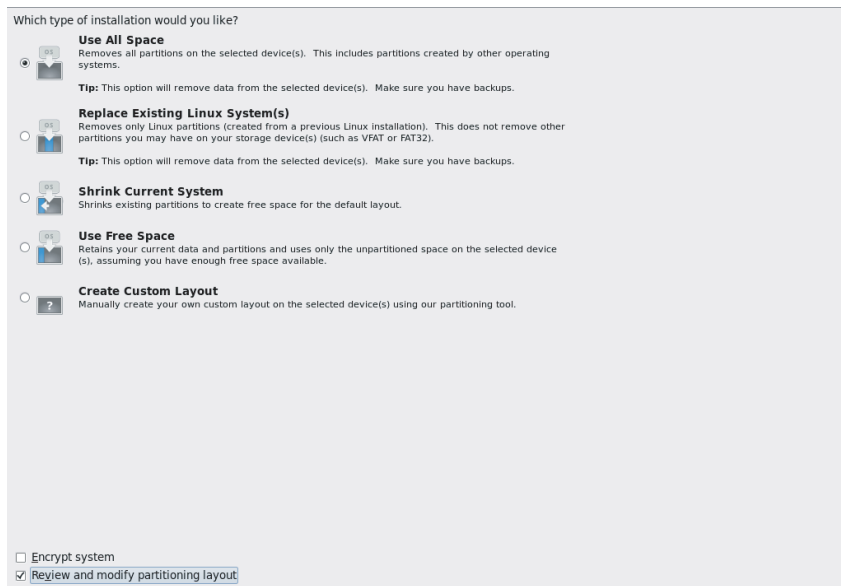

Which type of installation would you like?

- Use All Space**
Removes all partitions on the selected device(s). This includes partitions created by other operating systems.
Tip: This option will remove data from the selected device(s). Make sure you have backups.
- Replace Existing Linux System(s)**
Removes only Linux partitions (created from a previous Linux installation). This does not remove other partitions you may have on your storage device(s) (such as VFAT or FAT32).
Tip: This option will remove data from the selected device(s). Make sure you have backups.
- Shrink Current System**
Shrinks existing partitions to create free space for the default layout.
- Use Free Space**
Retains your current data and partitions and uses only the unpartitioned space on the selected device(s), assuming you have enough free space available.
- Create Custom Layout**
Manually create your own custom layout on the selected device(s) using our partitioning tool.

Encrypt system

[Review and modify partitioning layout](#)

EXERCISE 1.1 *(continued)*

TABLE 1.1: Available storage options

Option	Description
Use All Space	Wipes everything that is currently on your computer's hard disk to use all available disk space. This is typically the best option for a server.
Replace Existing Linux System(s)	Removes existing Linux systems only if found. This option doesn't touch Windows or other partitions if they exist on your computer.
Shrink Current System	Tries to shrink existing partitions so that free space is made available to install Linux. Using this option typically results in a dual-boot computer. Using a dual-boot computer is a bad idea in general, and more specifically, this option often has problems shrinking NTFS partitions. Don't use it.
Use Free Space	Use this option to install Linux in the free, unpartitioned disk space on your computer. This option assumes that you've used external tools to make disk space available.
Create Custom Layout	The most difficult but also the most flexible option available. Using this option assumes you'll manually create all the partitions and logical volumes that you want to use on your computer.

22. To make sure you're using a setup that allows you to do all exercises that come later in this book, you'll need to select the Create Custom Layout option.
23. After selecting the Create Custom Layout option, click Next to continue. You'll now see a window in which your hard drive is shown with a name like sda or hda on old IDE-based computers below it. Under that appears one more item with the name Free that indicates all available disk space.

EXERCISE 1.1 (continued)



24. To configure your hard disk, you first have to create two partitions. Click Create to start the Create Storage interface. For the first partition, you'll select the Standard Partition option. Select this option, and click Create.

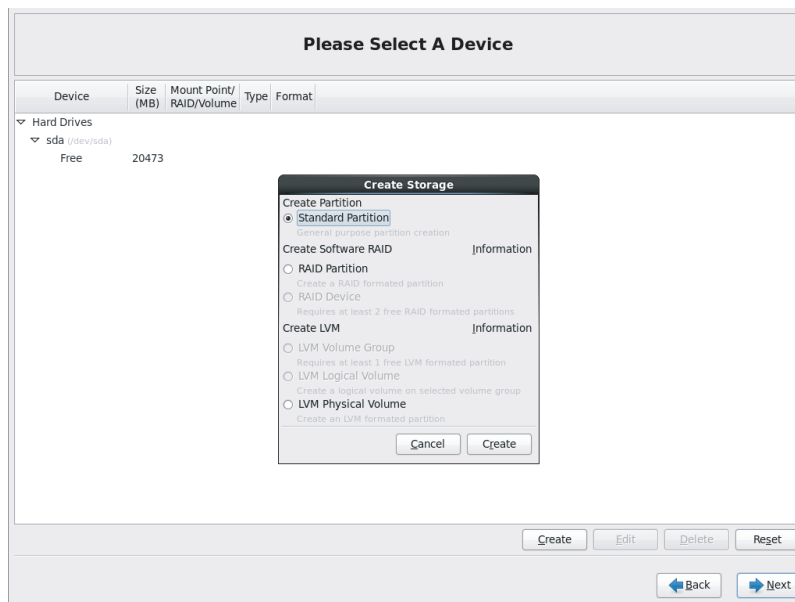

EXERCISE 1.1 (continued)

25. You'll now see the Add Partition interface in which you have to specify the properties of the partitions you want to create. The first partition is a rather small one that is used for booting only. Make sure to use the following properties:

Mount Point: /boot

File System Type: ext4

Size: 200 MB

Additional Size Options: Fixed size

Force to be a primary partition

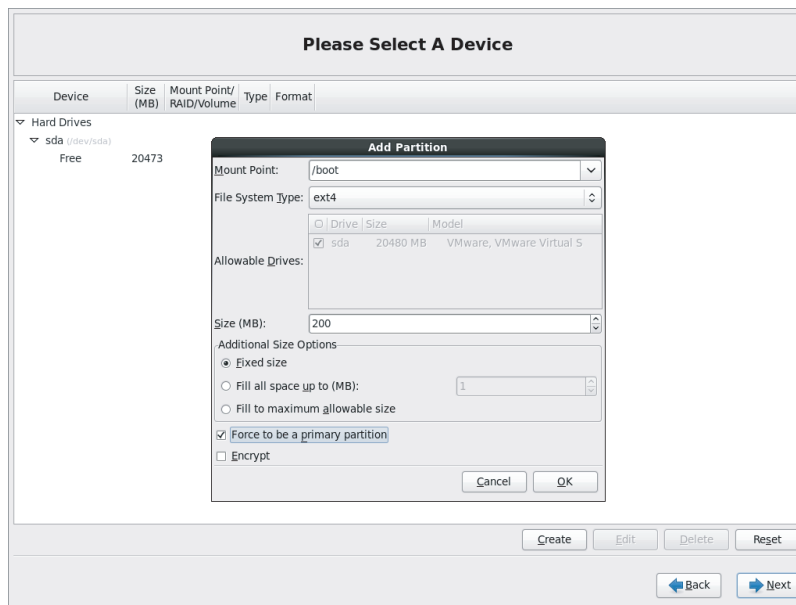

26. After creating the boot partition, you'll need to create a partition that's going to be used as an LVM physical volume. From the main partitioning screen, click Create, and in the Create Storage options box, select LVM Physical Volume. Next click Create.

EXERCISE 1.1 (continued)

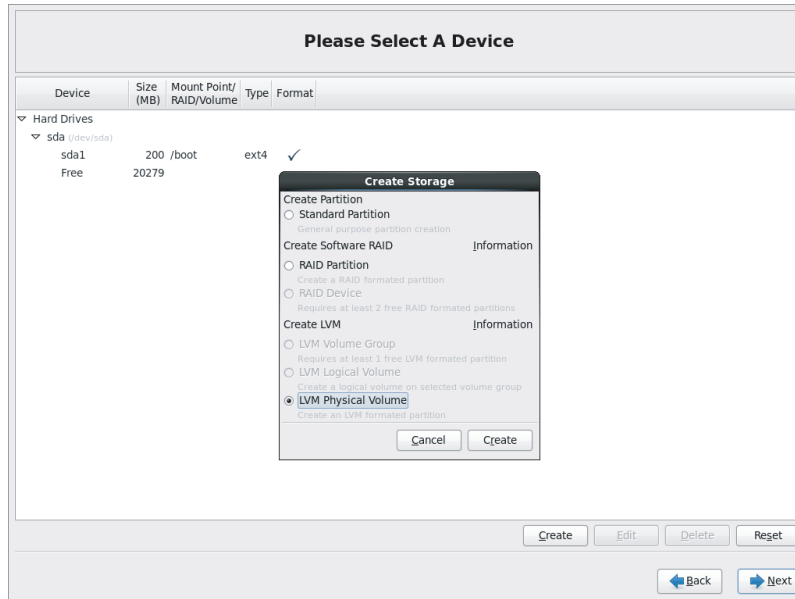

At this point, the purpose is to get you up and running as fast as possible. Therefore, you'll read how to configure your disk, without overwhelming you with too many details on exactly what it is you're doing. In Chapter 5, "Configuring and Managing Storage," you'll read more about partitions and logical volumes and what exactly they are.

27. In the Add Partition window, you now have to enter the properties of the physical volume you've just created. Use the following values:

File System Type: Physical Volume (LVM)
 Size: 40000
 Additional Size Options: Fixed size
 Force to be a primary partition

EXERCISE 1.1 (continued)

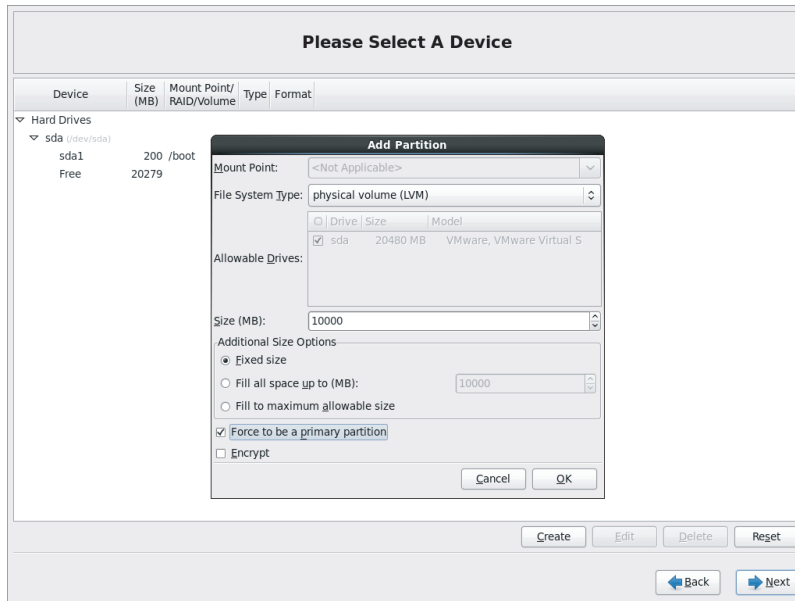

28. At this point, you have created an LVM physical volume, but you can't do anything useful with it yet. You now need to create a volume group on top of it. To do this, click Create, and under the Create LVM option, select LVM Volume Group. Next click Create.

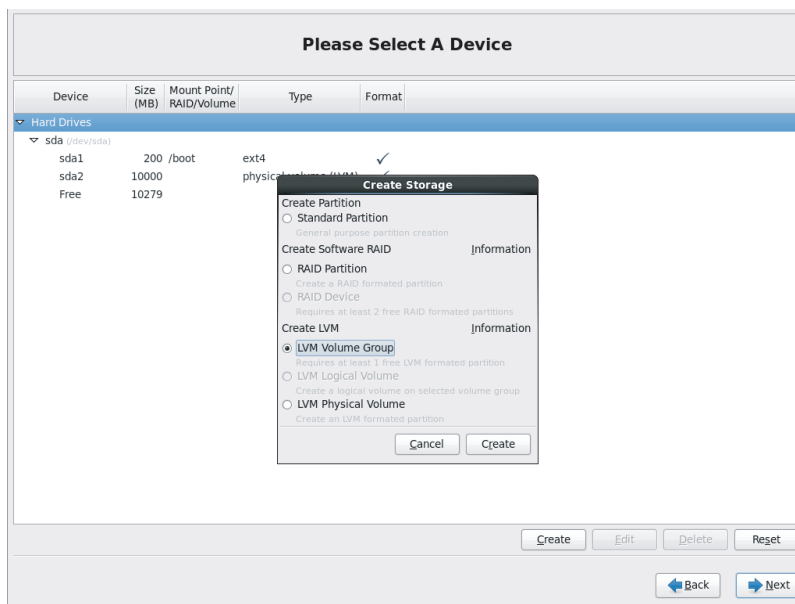

EXERCISE 1.1 (continued)

29. You'll now see the properties of the LVM volume group. The only relevant parameter is the name, which is set to `vg_yourhostname`, which is perfectly fine. Change nothing, and click Add to add logical volumes in the volume group. The logical volumes are what you're going to put your files on, and you'll need three of them:

- One 20GB volume that contains the root directory
- One 512MB volume to use for a swap
- One 2GB volume that contains the `/var` directory

To start creating the logical volumes, click Add.

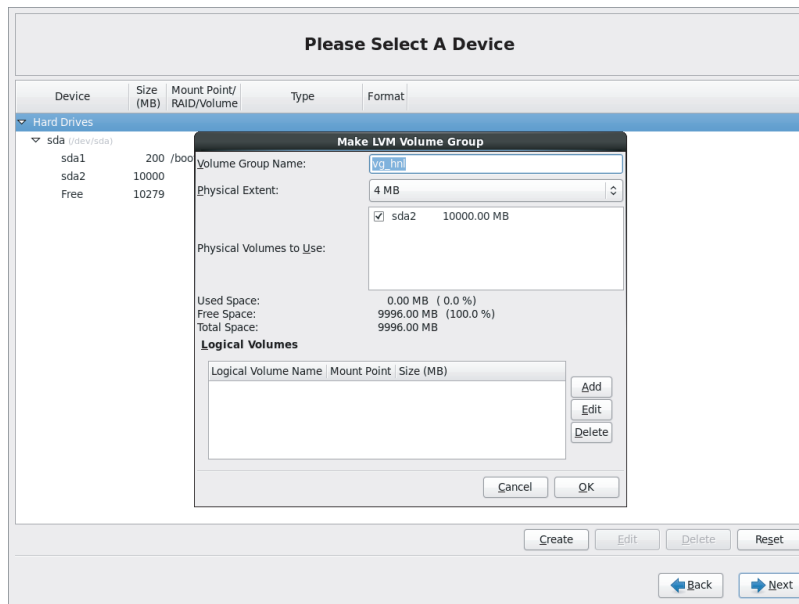

30. You need to add three logical volumes using the following parameters:

The root volume:
 Mount Point: `/`
 File System Type: `Ext4`
 Logical Volume Name: `root`
 Size: `20000`

The swap volume:
 File System Type: `swap`
 Logical Volume Name: `swap`
 Size: `512`

The var volume:
 Mount Point: `/var`
 File System Type: `Ext4`
 Logical Volume Name: `var`
 Size: `2000`

EXERCISE 1.1 (continued)

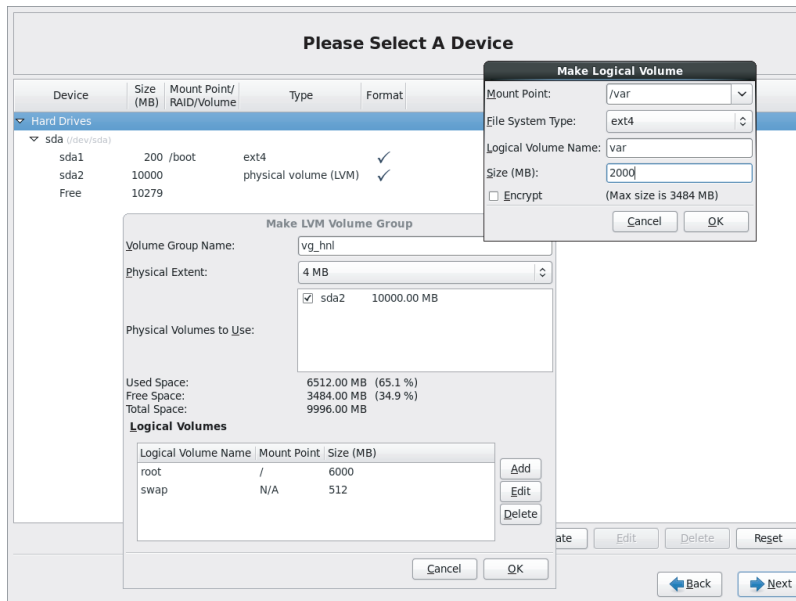

Once you've finished configuring storage devices on your computer, the disk layout should look like this:

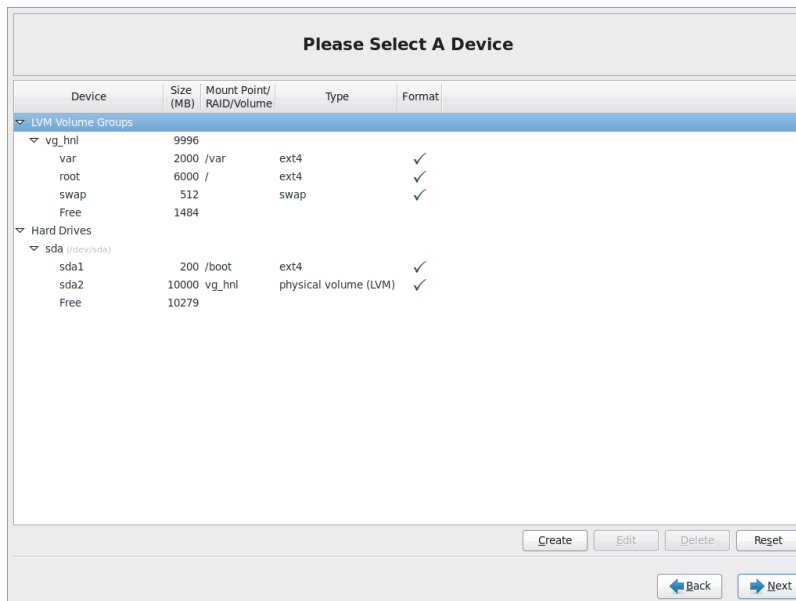

EXERCISE 1.1 *(continued)*

31. Now click Next to continue. In the Format Warning window that you now see, click Format to start the formatting process. Next, confirm that you really want to do this by selecting the Write Changes To Disk option.
32. At this point, the partitions and logical volumes have been created, and you're ready to continue with the installation procedure. On the following screen, the installer asks what you want to do with the boot loader. Select the default option, which installs it on the master boot record of your primary hard drive, and click Next.
33. You now have to specify what type of installation you want to perform. The only thing that counts at this moment is that you'll need to select the Desktop option. If you don't, you'll end up with a server that, by default, doesn't have a graphical environment, and that is hard to fix if you're just taking your first steps into the world of Red Hat Enterprise Linux. After selecting the Desktop option, click Next to continue.

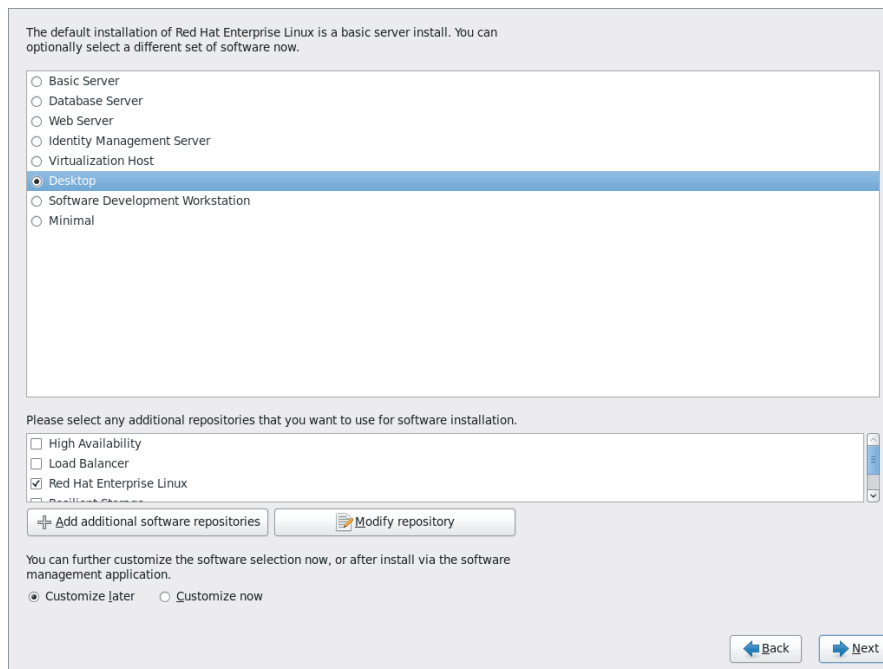

34. The installation process is now started, and the files will be copied to your computer. This will take about 10 minutes on an average system, so it's now time to have a cup of coffee.
35. Once the installation has completed, you'll see the Congratulations message telling you that your server is ready. On this screen, click Reboot to stop the installation program and start your server.

EXERCISE 1.1 (continued)

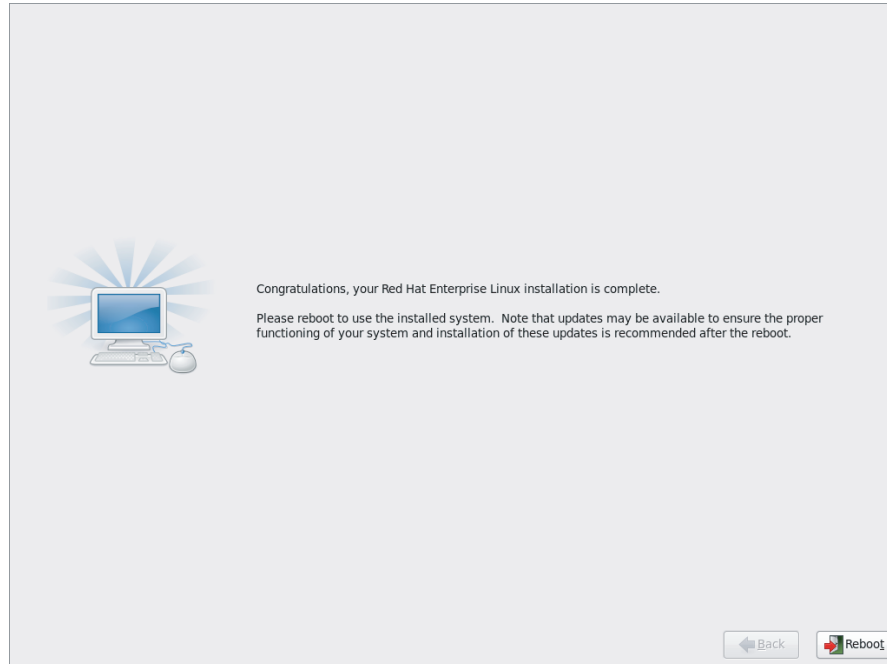

36. Once the server has successfully started for the first time, you'll see the Welcome screen that guides you through the remainder of the installation procedure. From this screen, click Forward. Next you'll see the License Information screen in which you have to agree to the license agreement. After doing so, click Forward to proceed.
39. Now you'll see the Set Up Software Updates screen where you can connect to the Red Hat Network.
 - a. If you have credentials for Red Hat Network, you can connect now.
 - b. If you don't and just want to install a system that cannot download patches and updates from Red Hat Network, select the No, I Prefer To Register At A Later Time option, and click Forward.

In this book, RHN access is not required, so select No, I Prefer To Register At A Later Time. You'll see a window informing you about all the good things you'll miss without RHN. In this window, click No Thanks, I'll Connect Later to confirm your selection. Now click Forward once more to proceed to the next step.

EXERCISE 1.1 (continued)

Welcome
License Information
› Set Up Software Updates
Create User
Date and Time
Kdump

Set Up Software Updates

This assistant will guide you through connecting your system to Red Hat Network (RHN) for software updates, such as:

- Your Red Hat Network or Red Hat Network Satellite login
- A name for your system's Red Hat Network profile
- The address to your Red Hat Network Satellite (optional)

[Why Should I Connect to RHN? ...](#)

Would you like to register your system at this time? **(Strongly recommended.)**

Yes, I'd like to register now.

[No, I prefer to register at a later time.](#)

Back Forward



If you don't connect your server to RHN, you cannot update it. This means it's not a good idea to use this server as a production system and provide services to external users; you'll be vulnerable if you do. If you need to configure a Red Hat system that does provide public services, you have to purchase a subscription to Red Hat Enterprise Linux. If you don't want to do that, use Scientific Linux or CentOS instead.

40. At this point, you'll need to create a user account. In this book, we'll create the user "student," with the full name "student" and the password "redhat" (all lowercase). You can safely ignore the message that informs you that you've selected a weak password.

EXERCISE 1.1 (continued)

Create User

You must create a 'username' for regular (non-administrative) use of your system. To create a system 'username', please provide the information requested below.

Username:

Full Name:

Password:

Confirm Password:

If you need to use network authentication, such as Kerberos or NIS, please click the Use Network Login button.

If you need more control when creating the user (specifying home directory, and/or UID), please click the Advanced button.

41. During the installation, you already indicated your time zone and whether your server is using UTC on the hardware clock. At this point, you need to finalize the Date And Time settings.
 - a. Specify the current time.
 - b. Indicate whether you want to synchronize the date and time over the network.
 - c. Because time is an essential factor for the functioning of many services on your server, it is a very good idea to synchronize time with an NTP time server on the Internet. Therefore, on the Date And Time screen, select Synchronize Date And Time Over The Network. This will show a list containing three NTP servers on the Internet. In many cases, it doesn't really matter which NTP servers you're using, as long as you're using some NTP servers, so you can leave the servers in this list.

EXERCISE 1.1 (continued)

- d. Open Advanced Options, and select the Speed Up Initial Synchronization and Use Local Time Source options. The first option makes sure that, if a difference is detected between your server and the NTP time server it is synchronizing with, your server will synchronize its time as fast as it can. If you are installing your server in a VMware virtual environment, it is important to use this option to prevent problems in time synchronization. The second option tells your server to use the local hardware clock in your server as a backup option. It is a good idea to enable this option on all servers in your network, because it creates a backup in case the connection to the Internet is lost for a long period of time.
- e. After enabling the advanced options, click Forward to continue.

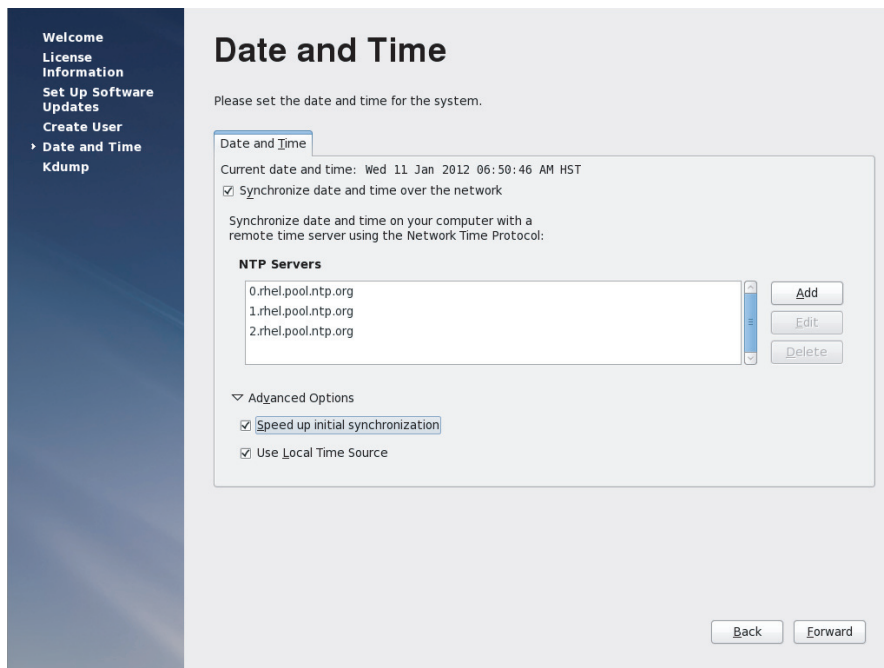

42. In the final part of the configuration, you can enable the Kdump settings. *Kdump* refers to crash dump. It allows a dedicated kernel to activate on the rare occasion that your server crashes. To use this feature, you need at least 2GB of available RAM. If you're using less, you'll see an error message indicating that you have insufficient memory to configure Kdump. You can safely ignore this message.

EXERCISE 1.1 (continued)

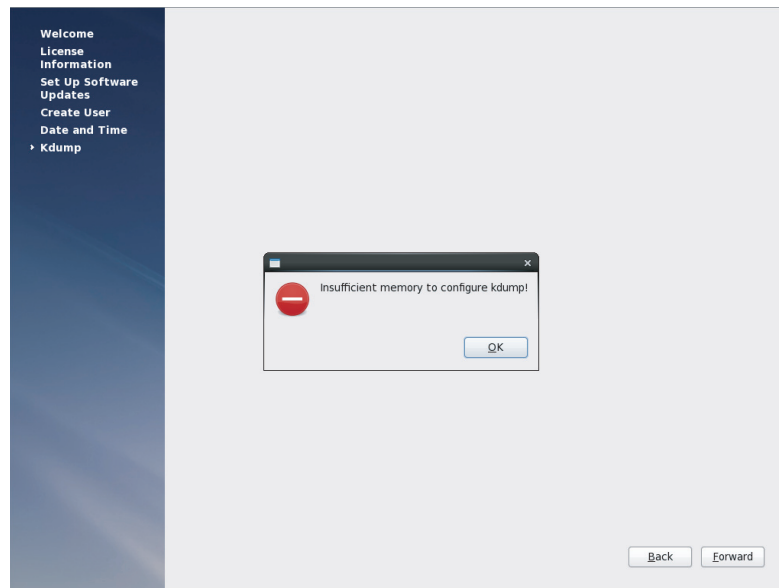

43. On the next and final screen of the installation program, click Finish. This completes the installation procedure and starts your system. You'll now see a login window where you can select the user account you'll use to log in.

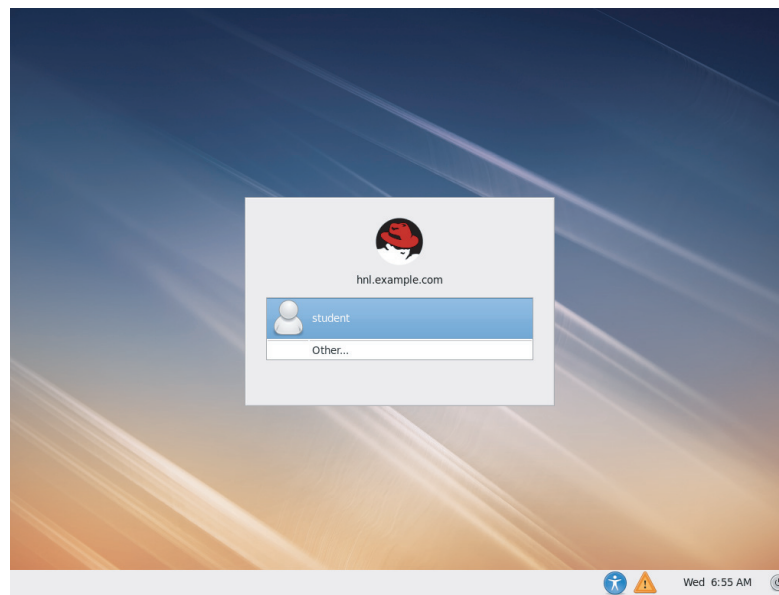

Exploring the GNOME User Interface

Now that your server is installed, it's time to get a bit familiar with the GNOME user interface. As indicated, on most servers, the graphical user interface (GUI) is not enabled. However, to get familiar with RHEL, it is a good idea to use the GNOME interface anyway.

To make yourself known to your Red Hat server, you can choose between two options. The best option is to click the name of the user account that you've created while installing the server and enter the password of that user. It's easy to pick the username—a list of all user accounts that exist on your server is displayed on the graphical login screen. Selecting a username from the graphical login screen connects you with normal user credentials to the server. That means you'll enter the server as a nonprivileged user, who faces several restrictions on the server.

Alternatively, from the graphical login screen, you can click Other to enter the name of another user you want to use to log in. You can follow this approach if you want to log in as user root. Because there are no limitations to what the user root can do, it is a very bad idea to log in as root by default. So, at this point, click the name of the user that you've created, and enter the password. After successful authentication, this shows the default GNOME desktop with its common screen elements, as shown in Figure 1.1.

FIGURE 1.1 The default GNOME graphical desktop

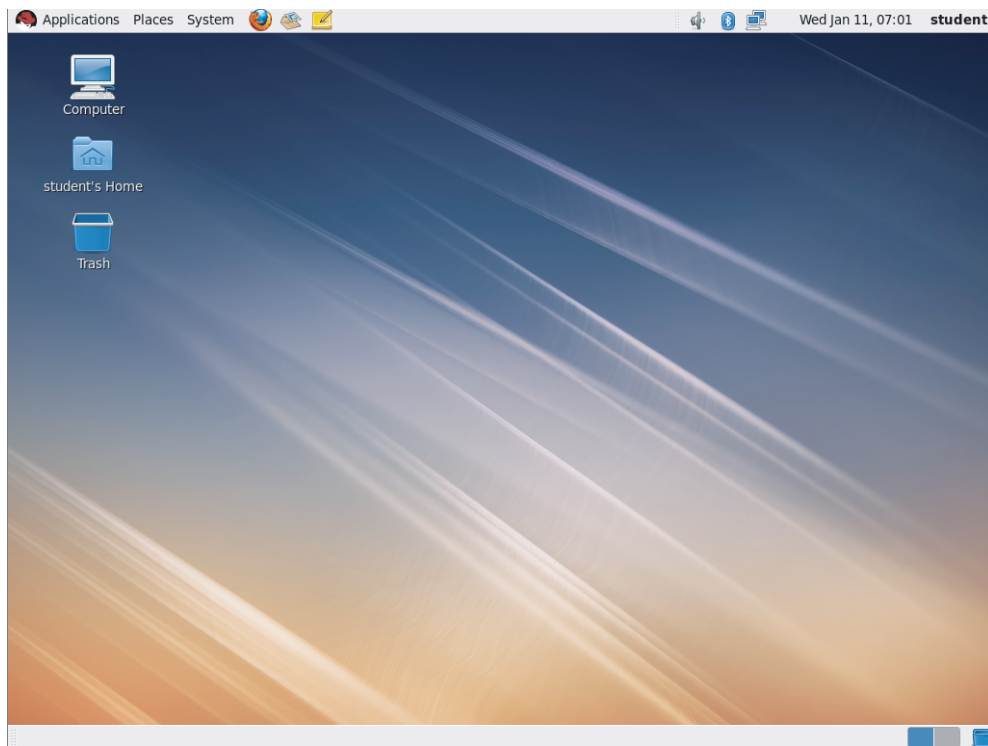

In the GNOME desktop, there are a few default elements with which you should be familiar. First, in the upper-left part of the desktop, there is the GNOME menu bar. There are three menu options: Applications, Places, and System.

Exploring the Applications Menu

In the Applications menu, you'll find a limited number of common desktop applications. The most useful applications are in the System Tools submenu. The Terminal Application is the single most important application in the graphical desktop because it gives you access to a shell window in which you can enter all the commands you'll need to configure your server (see Figure 1.2). Because it is so important, it's a good idea to add the icon to start this application to the panel. The panel is the bar which, by default, is at the top of the graphical screen. The following procedure describes how to do this:

1. Open the Applications menu, and select System Tools. You see the contents of the System Tools submenu.
2. Right-click the Terminal icon, and select Add This Launcher To Panel.
3. You'll now see a launcher icon that enables you to start the Terminal application in a quick and easy way from the panel.

FIGURE 1.2 The Terminal application gives access to a shell interface.

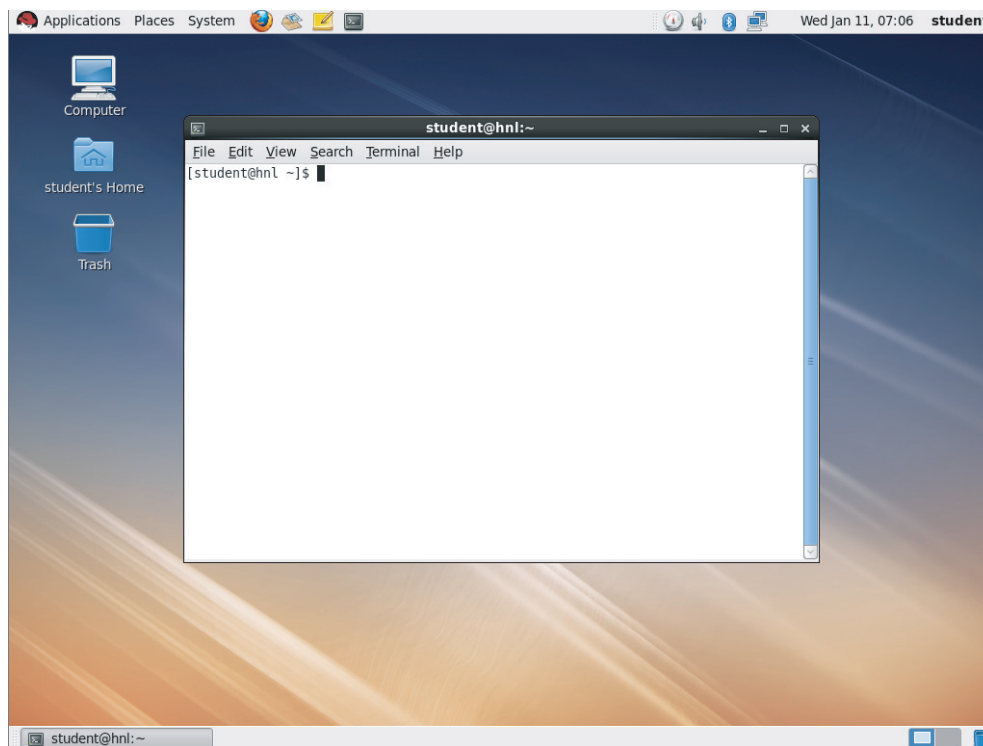

Another rather useful application in the System Tools submenu of the Applications menu is the file browser. Selecting this application starts Nautilus, the default file browser on a Red Hat system. Nautilus organizes your computer in Places, which allow you to browse the content of your computer in a convenient way.

After opening Nautilus, you'll see the contents of your home directory, as shown in Figure 1.3. This is your personal folder where you can store your files so that other users have no access. By using the Places sidebar, you can navigate to other folders on your computer, or by using the Network option, you can even navigate to folders that are shared by other computers on the network.

FIGURE 1.3 After opening Nautilus, you'll get access to your home folder.

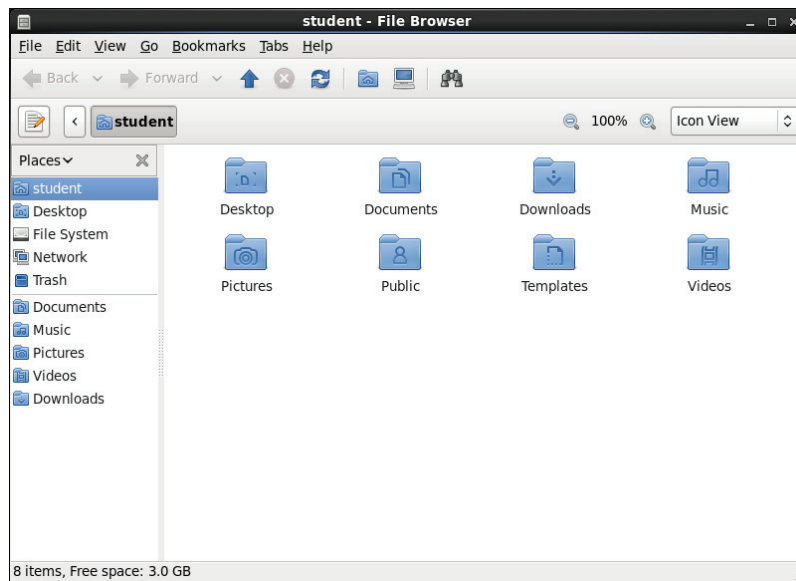

The file system is among the most useful places that you'll see in Nautilus. This gives you access to the root of the Linux file system, which allows you to see all the folders that exist on your computer. Be aware that, as an ordinary user without root permissions, you won't have access to all folders or files. To get access to everything, you should run Nautilus as root.

From Nautilus, you can access properties of files and folders by right-clicking them. This gives you access to the most important properties, including permissions that are assigned to a file or folder. However, this is not the way that you would normally change permissions or other file attributes. In subsequent chapters of this book, you'll learn how to perform these tasks from the command line.

Exploring the Places Menu

Now let's get back to the main menus in the GNOME interface. There you'll notice that the name of the second menu is Places. This menu, in fact, shows more or less the same

options as Places in Nautilus; that is, it includes all the options you need to connect to certain folders or computers easily on the network. It also includes a Search For Files option, which may be useful for locating files on your computer. However, you will probably not be interested in the Search For Files option once you've become familiar with the powers of the Find command.

Exploring the System Menu

The third of the default GNOME menus, the System menu, gives you access to the most interesting items. First you'll find the Preferences submenu, which has tools such as the Screensaver and Display tools. You'll use the Display Preferences window (see Figure 1.4) to change the settings of the graphical display. This is useful in configuring external monitors or projectors or just to correct the screen resolution if the default resolution doesn't work for you.

FIGURE 1.4 The Display Preferences menu helps you optimize properties of the graphical display hardware.

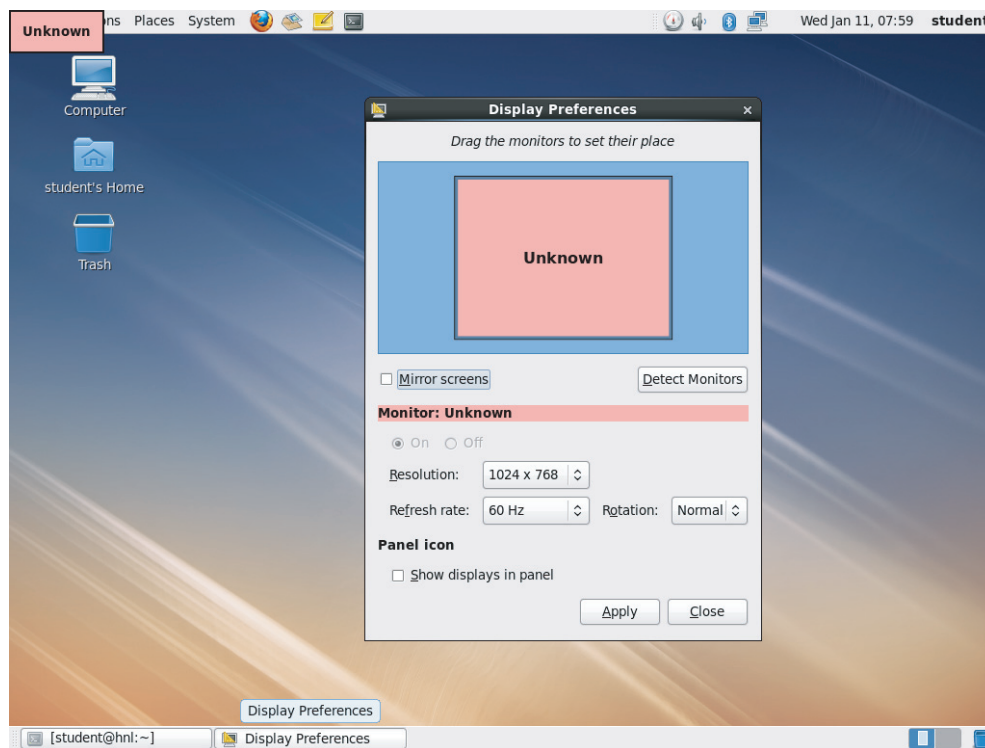

In the Screensaver tool, you can set the properties of the screensaver, which by default activates after five minutes of inactivity. It will lock the screen so that you get access to it again only after entering the correct password. This is very useful in terms of security, but

it can also be annoying. To disable the automatic locking of the screensaver, select System > Preferences > Screensaver and make sure the option Lock Screen When Screensaver Is Active option is unchecked.

In the Administration submenu under System, you'll get access to some common administration utilities. These are the *system-config* utilities that allow you to perform common administration tasks in a convenient way. These tools relate more to system administration tasks than the tools in any of the other GNOME submenus.



You'll learn how to use the system-config utilities in later chapters.

The upper-right part of the GNOME panel displays some apps that give access to common tools, including the Network Manager utility, which gives you easy access to the screens that help you configure the network cards in your computer. You'll also find the name of the current user in the upper-right corner of the screen. You can click on it and then Account Information to get access to personal information about this user, as well as the option to change the user's password (see Figure 1.5).

FIGURE 1.5 Click the name of the current user to get access to account information about that user.

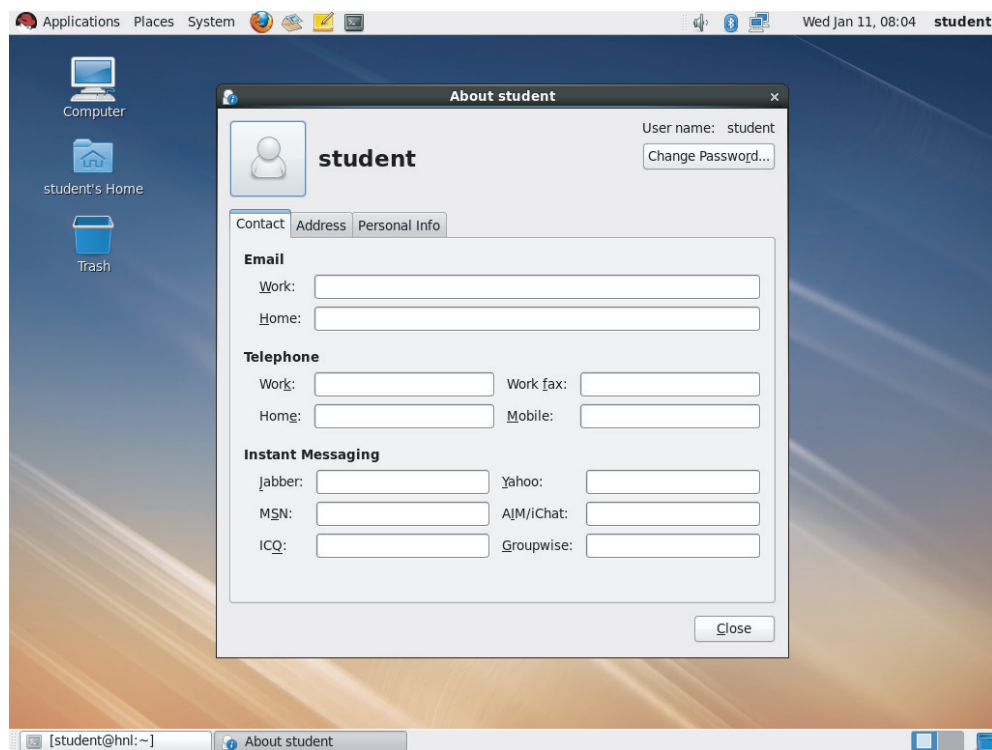

The menu associated with the current user also gives you access to the Lock Screen tool. Use it whenever you walk away from the server to lock the desktop in order to make sure that no one can access the files on the server without your supervision. Another useful tool is Switch User, which allows you to switch between two different user accounts that are both logged in.

The last part of the screen gives access to all open applications. Just click the application that you want to use to access it again. A very useful element in this taskbar is the Workspace Switcher (see Figure 1.6). This screen is one of the two workspaces that are activated by default. If you want to open many applications, you can use multiple workspaces to work in a more organized way. You can put specific application windows on those workspaces where you really need them. By default, Red Hat Enterprise Linux shows two workspaces, but you can increase the number of workspaces to an amount that is convenient for you. To activate another workspace, just click the miniature of the workspace as it is shown in the taskbar.

FIGURE 1.6 Increasing the number of workspaces

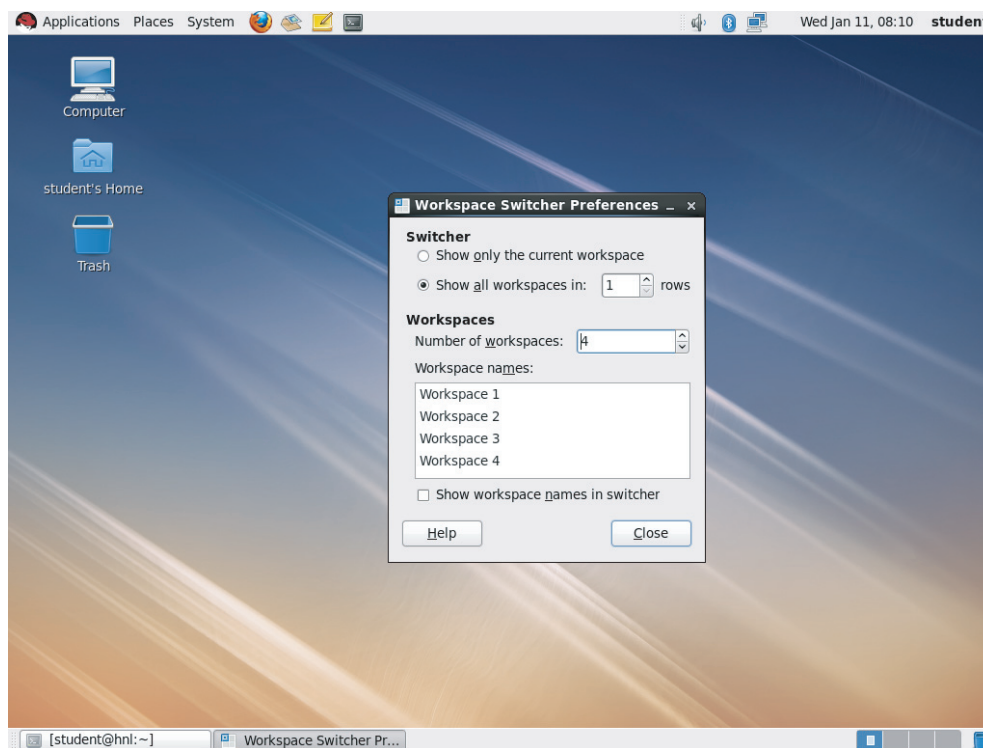

Summary

In this chapter, you became familiar with Red Hat Enterprise Linux (RHEL). You learned about what Linux is and where it comes from. You read that Linux comes from a tradition of open source software, and it is currently in use in most of the Fortune 500 companies. Next you will read about the Red Hat company and its product offerings.

You then learned how to install Red Hat Enterprise Linux on your computer. If all went well, you now have a usable version of RHEL that is available to you while working your way through this book.

Finally, the chapter introduced you to the GNOME graphical desktop. You learned that using it makes the process of learning Linux easier. You also saw where some of the most interesting applications are located in the different menus of the GNOME interface.

Chapter 2

Finding Your Way on the Command Line

TOPICS COVERED IN THIS CHAPTER:

- ✓ Working with the Bash Shell
- ✓ Performing Basic File System Management Tasks
- ✓ Piping and Redirection
- ✓ Finding Files
- ✓ Working with an Editor
- ✓ Getting Help

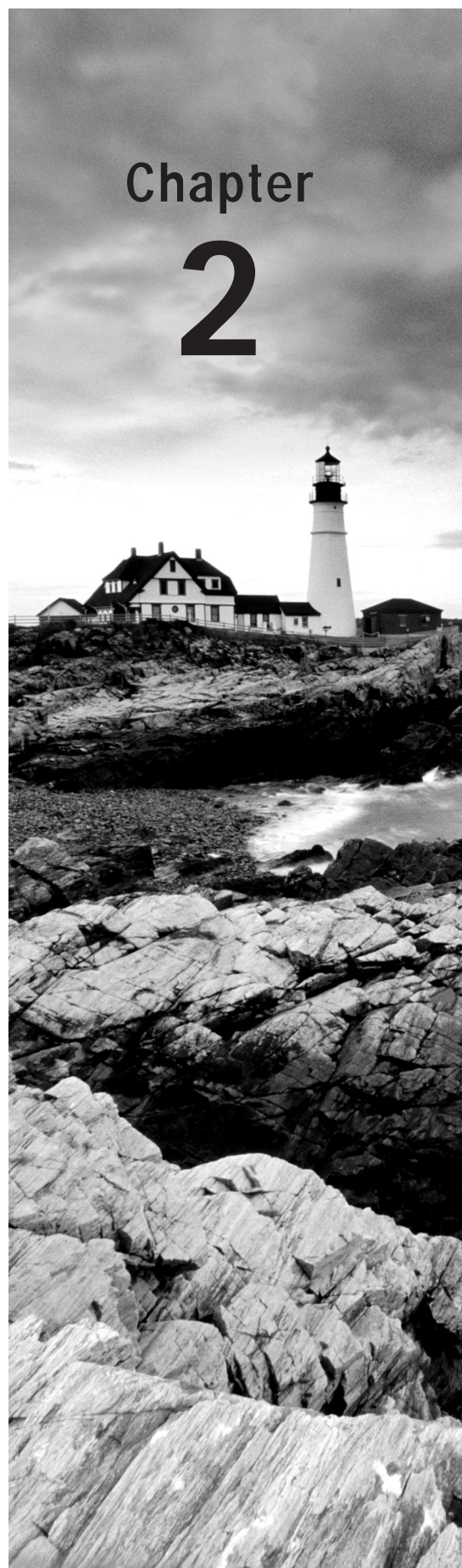



Although Red Hat Enterprise Linux provides the system-config tools as a convenient way to change parameters on your server, as a Linux administrator you will need to work from the command line from time to time. Even today, the most advanced management jobs are issued from the command line. For this reason, this chapter introduces you to the basic skills needed to work with the command line.

Working with the Bash Shell

To communicate commands to the operating system kernel, an interface is needed that sits between the kernel and the end user issuing these commands. This interface is known as the *shell*. Several shells are available on RHEL. *Bash* (short for the Bourne Again Shell) is the one that is used in most situations. This is because it is compatible with the Bourne shell, which is commonly found on UNIX servers. You should, however, be aware that Bash is not the only shell that can be used. A partial list of other shells follows:

tcsh A shell with a scripting language that works like the C programming language. It is very popular with C programmers.

zsh A shell that is compatible with Bash but offers even more features.

sash This stands for stand-alone shell. This is a minimal-feature shell that runs in almost all environments. Therefore, it is very well suited for system troubleshooting.

Getting the Best of Bash

Basically, from the Bash environment, an administrator is working with commands. An example of such a command is `ls`, which can be used to display a list of files in a given directory. To make working with these commands as easy as possible, Bash has some useful features to offer. Some of the most used Bash features are automatic completion and the history mechanism.



In this chapter, you need a Terminal window to enter the commands with which you'd like to work. To open a Terminal window, from the Applications menu in the GNOME interface, select System Tools > Terminal.

Some shells offer the option to complete a command automatically. Bash also has this feature, but it goes beyond the option of simply completing commands. Bash can complete almost everything, not just commands. It can also complete filenames and shell variables.

Variables

A *shell variable* is a common value that is used often by the shell and commands that work from that shell, and it is stored with a given name. An example of such a variable is `PATH`, which stores a list of directories that should be searched when a user enters a command. To refer to the contents of a variable, prepend a `$` sign before the name of the variable. For example, the command `echo $PATH` would display the contents of the current search path that Bash is using.

To use this nice feature of completion, use the Tab key. An example of how this works follows. In this example, the `cat` command is used to display the contents of an ASCII text file. The name of this file, which is in the current directory, is `this_is_a_file`. To open this file, the user can type `cat thi` and then immediately hit the Tab key. If there is just one file that starts with the letters `thi`, Bash will automatically complete the name of the file. If there are more options, Bash will complete the name of the file as far as possible. This happens, for example, when in the current directory there is a file with the name `this_is_a_text_file` and `thisAlsoIsAFile`. Since both files start with `this`, Bash completes only up to `this` and doesn't go any further. To display a list of possibilities, you can then hit the Tab key again. This allows you to enter more information manually. Of course, you can then use the Tab key to use the completion feature again.

Useful Bash Key Sequences

Sometimes, you will enter a command from the Bash command line and nothing, or something totally unexpected, will happen. If that occurs, it is good to know that some key sequences are available to perform basic Bash management tasks. Here is a short list of the most useful of these key sequences:

Ctrl+C Use this key sequence to quit a command that is not responding (or simply is taking too long to complete). This key sequence works in most scenarios where the command is active and producing screen output.

Ctrl+D This key sequence is used to send the end-of-file (EOF) signal to a command. Use this when the command is waiting for more input. It will indicate this by displaying the secondary prompt `>`.

Ctrl+R This is the reverse search feature. When used, it will open the reverse-i-search prompt. This feature helps you locate commands you have used previously. The feature is especially useful when working with longer commands. Type the first characters of the command, and you will immediately see the last command you used that started with the same characters.

Ctrl+Z Some people use Ctrl+Z to stop a command. In fact, it does stop your command, but it does not terminate it. A command that is interrupted with Ctrl+Z is just halted until it is started again with the `fg` command as a foreground job or with the `bg` command as a background job.

Ctrl+A The Ctrl+A keystroke brings the cursor to the beginning of the current command line.

Ctrl+B The Ctrl+B keystroke moves the cursor to the end of the current command line.

Working with Bash History

Another useful aspect of the Bash shell is the history feature. The history mechanism helps you remember the last commands you used. By default, the last 1,000 commands of any user are remembered. History allows you to use the up and down arrow keys to navigate through the list of commands that you used previously. You can see an overview of these remembered commands when using the history command from the Bash command line. This command shows a list of all of the recently used commands. From this list, a command can also be restarted. For example, if you see command 5 in the list of commands, you can easily rerun this command by using its number preceded by an exclamation mark, or `!5` in this example.

Using ! to Run Recent Commands

You can also repeat commands from history using `!`. Using `!`, you can repeat the most recent command you used that started with the same string. For example, if you recently used `useradd linda` to create a user with the name `linda`, just entering the characters `!` would repeat the same command for you.

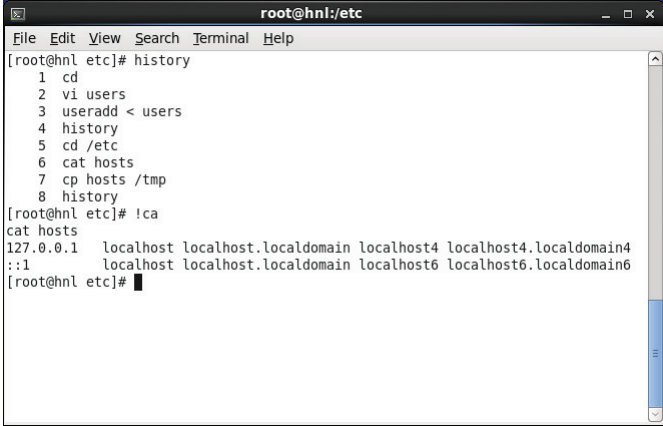

```

root@hnl:/etc
File Edit View Search Terminal Help
[root@hnl etc]# history
 1 cd
 2 vi users
 3 useradd < users
 4 history
 5 cd /etc
 6 cat hosts
 7 cp hosts /tmp
 8 history
[root@hnl etc]# !ca
cat hosts
127.0.0.1 localhost localhost.localdomain localhost4 localhost4.localdomain4
::1 localhost localhost.localdomain localhost6 localhost6.localdomain6
[root@hnl etc]#

```

As an administrator, you sometimes need to manage the commands that are in the history list. There are two ways of doing this.

- First you can manage the file `.bash_history` (note that the name of this file starts with a dot), which stores all of the commands you have used before. Every user has such a file, which is stored in the home directory of the user. If, for example, you want to delete this file for the user `joyce`, just remove it with the command `rm /home/joyce/.bash_history`. Notice that you must be at the root to do this. Since the name of the file begins with a dot, it is a hidden file, and normal users cannot see hidden files.
- A second way of administering history files, which can be accomplished by regular users, is by using the `history` command. The most important option offered by this Bash internal command is the option `-c`. This will clear the history list for the user who uses this command. So, use `history -c` to make sure that your history is cleared. In that case, however, you cannot use the up arrow key to access commands used previously.



In the command history, everything you enter from the command line is saved. Even passwords that are typed in plain text are saved in the command history. For this reason, I recommend never typing a plain-text password on the command line because someone else might be able to see it.

Performing Basic File System Management Tasks

Essentially, everything on your RHEL server is stored in a text or ASCII file. Therefore, working with files is a very important task when administering Linux. In this section, you learn about file system management basics.

Working with Directories

Since files are normally organized within directories, it is important that you know how to handle these directories. This involves a few commands.

cd Use this command to change the current working directory. When using `cd`, make sure to use proper syntax. First, names of commands and directories are case-sensitive; therefore, `/bin` is not the same as `/BIN`. Next, you should be aware that Linux uses a forward slash instead of a backslash. So, use `cd /bin` and not `cd \bin` to change the current directory to `/bin`.

pwd The `pwd` command stands for Print Working Directory. You can often see your current directory from the command line, but not always. If the latter is the case, `pwd` offers help.

mkdir If you need to create a new directory, use `mkdir`. With Linux `mkdir`, it is possible to create a complete directory structure in one command using the `-p` option, something that you cannot do on other operating systems. For example, the command `mkdir/some/directory` will fail if `/some` does not exist beforehand. In that case, you can force `mkdir` to create `/some` as well if it doesn't already exist. Do this by using the `mkdir -p /some/directory` command.

rmdir The `rmdir` command is used to remove directories. Be aware, however, that it is not the most useful command available, because it will work only on directories that are already empty. If the directory still has files and/or subdirectories in it, use `rm -r` instead, as explained below.

Working with Files

An important command-line task is managing the files in the directories. A description of the four important commands used for this purpose follows.

Using `ls` to List Files

To manage files on your server, you must first know what files are available. For this purpose, the `ls` command is used. If you just use `ls` to show the contents of a given directory, it will display a list of files. These files, however, also have properties. For example, every file has a user who is the owner of the file, some permissions, a size that is stored in the file system, and more. To see this information, use `ls -l`.

`ls` has many other options as well. One useful option is `-d`. The example that follows shows clearly why this option is so useful. Wildcards can be used when working with the `ls` command. For example, `ls *` will show a list of all files in the current directory, `ls /etc/*a.*` will show a list of all files in the directory `/etc` that have an `a` followed by a `.` (dot) somewhere in the filename, and `ls [abc]*` will show a list of all files where the name starts with either `a`, `b`, or `c` in the current directory. Now without the option `-d`, something strange will happen. If a directory matches the wildcard pattern, the entire contents of that directory are displayed as well. This isn't very useful, and for that reason, the `-d` option should always be used with the `ls` command when using wildcards.

When displaying files using `ls`, note that some files are created as hidden files. These are files where the name starts with a dot. By default, hidden files are not shown. To display hidden files, use the `ls -a` command.



A *hidden file* is one where the name starts with a dot. Most configuration files that are stored in user home directories are created as hidden files. This prevents the user from deleting the file by accident.

Removing Files with `rm`

Cleaning up the file system is a task that also needs to be performed on a regular basis. The `rm` command is used for this purpose. For example, use `rm /tmp/somefile` to remove *somefile* from the `/tmp` directory. If you are at the root and have all the proper permissions

for this file (or if you *are* the root), you will succeed without any problem. Since removing files can be delicate (imagine removing the wrong files), the shell will ask your permission by default (see Figure 2.1). Therefore, it may be necessary to push the `rm` command a little. You can do this by using the `-f` (force) switch. For example, use `rm -f somefile` if the command states that some file cannot be removed for some reason.



In fact, on Red Hat, the `rm` command is an alias for the command `rm -i`, which makes `rm` interactive and prompts for confirmation for each file that is going to be removed. This means that any time you use `rm`, the option `-i` is used automatically. You'll learn how to create an alias later in this chapter.

FIGURE 2.1 By default, `rm` asks for confirmation before it removes files.

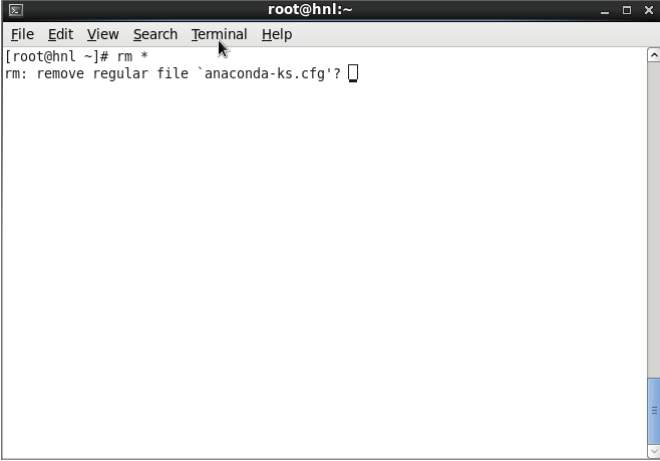
A terminal window titled "root@hnl:~" with a menu bar (File, Edit, View, Search, Terminal, Help). The prompt is "[root@hnl ~]# rm *". The output is "rm: remove regular file `anaconda-ks.cfg`?" followed by a cursor. The window has a scrollbar on the right side.

```
root@hnl:~
File Edit View Search Terminal Help
[root@hnl ~]# rm *
rm: remove regular file `anaconda-ks.cfg`?
```

The `rm` command can also be used to wipe entire directory structures. In this case, the `-r` option has to be used. When this option is combined with the `-f` option, the command becomes very powerful. For example, use `rm -rf /somedir/*` to clear out the entire contents of `/somedir`. This command doesn't remove the directory itself, however. If you want to remove the directory in addition to the contents of the directory, use `rm -rf /somedir`.

You should be very careful when using `rm` this way, especially since a small typing mistake can result in very serious consequences. Imagine, for example, that you type `rm -rf / somedir` (with a space between `/` and `somedir`) instead of `rm -rf /somedir`. As a result, the `rm` command will first remove everything in `/`, and when it is finished with that, it will remove `somedir` as well. Note that the second part of the command is actually no longer required once the first part of the command has completed.

Copying Files with `cp`

If you need to copy files from one location on the file system to another location, use the `cp` command. This straightforward command is easy to use. For example, use `cp ~/* /tmp` to copy all files from your home directory (which is referred to with the `~` sign) to the

directory `/tmp`. If subdirectories and their contents need to be included in the copy command, use the option `-r`. You should, however, be aware that `cp` normally does not copy hidden files where the name starts with a dot. If you need to copy hidden files as well, make sure to use a pattern that starts with a `.` (dot). For example, use `cp ~/.*/ /tmp` to copy all files where the name starts with a dot from your home directory to the directory `/tmp`.

Moving Files with `mv`

An alternative method for copying files is to move them. In this case, the file is removed from its source location and placed in the target location. For example, use `mv ~/somefile /tmp/otherfile` to move the filename `somefile` to `/tmp`. If a subdirectory with the name `otherfile` exists in `/tmp`, `somefile` will be created in this subdirectory. If, however, no directory with this name exists in `/tmp`, the command will save the contents of the original file `somefile` under its new name, `otherfile`, in the directory `/tmp`.

The `mv` command is not just used to move files. You can also use it to rename directories or files, regardless of whether there are any files in those directories. For example, if you need to rename the directory `/somedir` to `/somethingelse`, use `mv /somedir /somethingelse`.

Viewing the Contents of Text Files

When administering your RHEL server, you will very often find that you are modifying configuration files, which are all ASCII text files. Therefore, the ability to browse the content of these files is very important. Different methods exist to perform this task.

cat This command displays the contents of a file by dumping it to the screen. This can be useful if the contents of the file do not fit on the screen. You will see some text scrolling by, and as the final result, you will see only the last lines of the file being displayed on the screen.

tac This command does the same thing as `cat` but inverts the result; that is, not only is the name of `tac` the opposite of `cat`, but the result is the opposite as well. This command will dump the contents of a file to the screen, but with the last line first and the first line last.

tail This command shows only the last lines of a text file. If no options are used, this command will show the last 10 lines of a text file. The command can also be modified to show any number of lines on the bottom of a file. For example, `tail -n 2 /etc/passwd` will show you the last two lines of the configuration file where usernames are stored. The option to keep `tail` open on a given log file is also very useful for monitoring what happens on your system. For example, if you use `tail -f /var/log/messages`, the most generic log file on your system is opened, and when a new line is written to the bottom of that file, you will see it immediately, as shown in Figure 2.2.

head This command is the opposite of `tail`. It displays the first lines of a text file.

less The last command used to monitor the contents of text files is `less`. This command will open a plain-text file viewer. In the viewer, you can browse the file using the Page Down key, Page Up key, or spacebar. It also offers a search capability. From within the `less` viewer, use `/sometext` to find *sometext* in the file. To quit `less`, use `q`.

more This command is similar to `less` but not as advanced.

FIGURE 2.2 With `tail -f`, you can follow lines as they are added to your text file.

```
root@hnl:~  
File Edit View Search Terminal Help  
[root@hnl ~]# tail -f /var/log/messages  
May 13 02:29:32 hnl pam: gdm-password[26572]: WARNING: unable to log session  
May 13 02:29:32 hnl seahorse-daemon[26661]: init gpgme version 1.1.8  
May 13 02:29:32 hnl pulseaudio[26735]: pid.c: Stale PID file, overwriting.  
May 13 02:29:33 hnl pulseaudio[26735]: alsa-sink.c: ALSA woke us up to write new  
data to the device, but there was actually nothing to write!  
May 13 02:29:33 hnl pulseaudio[26735]: alsa-sink.c: Most likely this is a bug in  
the ALSA driver 'snd_ens1371'. Please report this issue to the ALSA developers.  
May 13 02:29:33 hnl pulseaudio[26735]: alsa-sink.c: We were woken up with POLL  
OUT set -- however a subsequent snd_pcm_avail() returned 0 or another value < min_  
avail.  
May 13 02:29:33 hnl dbus: [system] Rejected send message, 2 matched rules; type=  
"method_return", sender=":1.12" (uid=0 pid=2153 comm="/usr/sbin/bluetoothd) inte  
rface="(unset)" member="(unset)" error name="(unset)" requested_reply=0 destinat  
ion=":1.57" (uid=0 pid=26730 comm="bluetooth-applet)  
May 13 02:29:33 hnl pulseaudio[26735]: alsa-source.c: ALSA woke us up to read ne  
w data from the device, but there was actually nothing to read!  
May 13 02:29:33 hnl pulseaudio[26735]: alsa-source.c: Most likely this is a bug  
in the ALSA driver 'snd_ens1371'. Please report this issue to the ALSA develop  
er.  
May 13 02:29:33 hnl pulseaudio[26735]: alsa-source.c: We were woken up with POLL  
IN set -- however a subsequent snd_pcm_avail() returned 0 or another value < min_  
avail.
```

Creating Empty Files

It is often useful to create files on a file system. This is a useful test to check to see whether a file system is writable. The `touch` command helps you do this. For example, use `touch somefile` to create a zero-byte file with the name `somefile` in the current directory.

It was never the purpose of `touch` to create empty files. The main purpose of the `touch` command is to open a file so that the last access date and time of the file displayed by `ls` is modified to the current date and time. For example, `touch *` will set the time stamp to the present time on all files in the current directory. If `touch` is used with the name of a file that doesn't exist as its argument, it will create this file as an empty file.



Real World Scenario

Unleashing the Power of Linux Using the Command Line

The ability to use pipes and redirects to combine Linux commands in an efficient way can save administrators lots of time. Imagine that you need to create a list of all existing users on your server. Because these users are defined in the `/etc/passwd` file, it would be easy to do if you could just get them out of this file. The starting point is the command `cat /etc/passwd`, which dumps all the content of `/etc/passwd` to the screen. Next pipe it to `cut -d : -f 1` to filter out the usernames only. You can even sort it if you want, creating a pipe to the `sort` command. In upcoming sections, you'll learn how to use these commands and how to use pipes to connect them.

Piping and Redirection

The piping and redirection options are among the most powerful features of the Linux command line. *Piping* is used to send the result of a command to another command, and *redirection* sends the output of a command to a file. This file doesn't necessarily need to be a regular file, but it can also be a device file, as you will see in the following examples.

Piping

The goal of piping is to execute a command and send the output of that command to the next command so that it can do something with it. See the example described in Exercise 2.1.

EXERCISE 2.1

Discovering the Use of Pipes

In this exercise, you'll see how a pipe is used to add functionality to a command. First you'll execute a command where the output doesn't fit on the screen. Next, by piping this output through `less`, you can see the output screen by screen.

1. Open a shell, and use `su -` to become the root. Enter the root password when prompted.
2. Type the command `ps aux`. This command provides a list of all the processes that are currently running on your computer. You'll notice that the list doesn't fit on the screen.
3. To make sure you can see the complete result page by page, use `ps aux | less`. The output of `ps` is now sent to `less`, which outputs it so that you can browse it page by page.

Another very useful command that is often used in a pipe construction is `grep`. This command is used as a filter to show just the information that you want to see and nothing else. Imagine, for example, that you want to check whether a user with the name `linda` exists in the user database `/etc/passwd`. One solution is to open the file with a viewer like `cat` or `less` and then browse the contents of the file to check whether the string you are seeking is present in the file. However, that's a lot of work. A much easier solution is to pipe the contents of the file to the filter `grep`, which would select all of the lines that contain the string mentioned as an argument of `grep`. This command would read `cat /etc/passwd | grep linda`.

In Exercise 2.2, I will show you how to use `grep` and pipes together.

EXERCISE 2.2

Using grep in Pipes

In this procedure, you'll use the `ps aux` command again to show a list of all processes on your system, but this time you'll pipe the output of the command through the `grep` utility, which selects the information you're seeking.

1. Type `ps aux` to display the list of all the processes that are running on your computer. As you see, it's not easy to find the exact information you need.
 2. Now use `ps aux | grep blue` to select only the lines that contain the text *blue*. You'll now see two lines, one displaying the name of the `grep` command you used and another one showing you the name of the Bluetooth applet.
 3. In this step, you're going to make sure you don't see the `grep` command itself. To do this, the command `grep -v grep` is added to the pipe. The `grep` option `-v` excludes all lines containing a specific string. The command you'll enter to get this result is `ps aux | grep blue | grep -v grep`.
-

Redirection

Whereas piping is used to send the result of a command to another command, redirection sends the result of a command to a file. While this file can be a text file, it can also be a special file, such as a device file. The following exercise shows an example of how redirection is used to redirect the standard output (STDOUT), which is normally written to the current console to a file.

In Exercise 2.3, first you'll use the `ps aux` command without redirection. The results of the command will be written to the terminal window in which you are working. In the next step, you'll redirect the output of the command to a file. In the final step, you'll display the contents of the file using the `less` utility.

EXERCISE 2.3

Redirecting Output to a File

1. From a console window, use the command `ps aux`. You'll see the output of the command on the current console.
 2. Now use `ps aux > ~/psoutput.txt`. You don't see the actual output of the command, because it is written to a file that is created in your home directory, which is designated by the `~` sign.
 3. To show the contents of the file, use the command `less ~/psoutput.txt`.
-

Do not use the single redirector sign (`>`) if you don't want to overwrite the content of existing files. Instead, use a double redirector sign (`>>`). For example, `who > myfile` will put the result of the `who` command (which displays a list of users currently logged in) in a file called `myfile`. If then you want to append the result of another command, for example the `free` command (which shows information about memory usage on your system), to the same file `myfile`, then use `free >> myfile`.

Aside from redirecting output of commands to files, the opposite is also possible with redirection. For example, you may redirect the content of a text file to a command that will use that content as its input. You won't use this as often as redirection of the `STDOUT`, but it can be useful in some cases. The next exercise provides an example of how you can use it.

In Exercise 2.4, you'll run the `mail` command twice. This command allows you to send email from the command line. At first, you'll use it interactively, typing a `.` (dot) on a line to tell `mail` that it has reached the end of its input. In the second example, you'll feed the dot using input redirection.

EXERCISE 2.4

Using Redirection of `STDIN`

1. From a console, type `mail root`. This opens the command-line mail program to send a message to the user `root`.
2. When `mail` prompts for a subject, type `Test message` as the subject text, and press Enter.
3. The `mail` command displays a blank line where you can type the message body. In a real message, here is where you would type your message. In this exercise, however, you don't need a message body, and you want to close the input immediately. To do this, type a `.` (dot) and press Enter. The mail message has now been sent to the user `root`.
4. Now you're going to specify the subject as a command-line option using the command `mail -s test message 2`. The `mail` command immediately returns a blank line, where you'll enter a `.` (dot) again to tell the mail client that you're done.
5. In the third attempt, you enter everything in one command, which is useful if you want to use commands like this in automated shell scripts. Type this command: `mail -s test message 3 <`. As you can see, when using redirection of the `STDIN`, the dot is fed to the `mail` command immediately, and you don't have to do anything else to send the message.

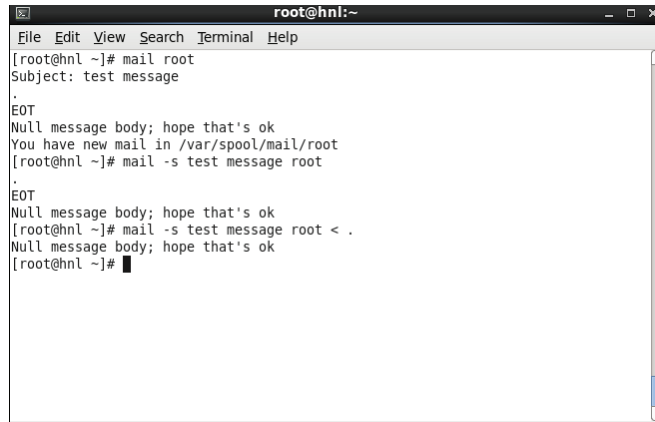
EXERCISE 2.4 *(continued)*

```
root@hnl:~  
File Edit View Search Terminal Help  
[root@hnl ~]# mail root  
Subject: test message  
.  
EOT  
Null message body; hope that's ok  
You have new mail in /var/spool/mail/root  
[root@hnl ~]# mail -s test message root  
.  
EOT  
Null message body; hope that's ok  
[root@hnl ~]# mail -s test message root < .  
Null message body; hope that's ok  
[root@hnl ~]# █
```

When using redirection, you should be aware that it is possible not only to redirect `STDOUT` and `STDIN`. Commands can also produce error output. This error output is technically referred to as `STDERR`. To redirect `STDERR`, use the `2>` construction to indicate that you are interested only in redirecting error output. This means that you won't see errors anymore on your current console, which is very helpful if your command produces error messages as well as normal output. The next exercise demonstrates how redirecting `STDERR` can be useful for commands that produce a lot of error messages.

In Exercise 2.5, you'll use redirection of `STDERR` to send the error message somewhere else. Using this technique makes it much easier to work with commands that show a clean output.

EXERCISE 2.5Separating `STDERR` from `STDOUT`

1. Open a terminal session, and make sure you are not currently logged in as root.
2. Use the command `find / -name root`, which starts at the root of the file system and tries to find files with the name `root`. Because regular users don't have read permission on all files, this command generates lots of permission denied errors.
3. Now run the command again using redirection of `STDERR`. This time the command reads as follows: `find / -name root > ~/find_errors.txt`. You won't see any errors now.
4. Quickly dump the contents of the file you've created using `cat ~/find_errors.txt`. As you can see, all error messages have been redirected to a text file.

One of the interesting features of redirection is that, not only it is possible to redirect to regular files, but you can also redirect output to device files. In many cases, however, this works only if you're at the root. One of the nice features of Linux is that any device connected to your system can be addressed by addressing a file. Before discussing how that works, here is a partial list of some important device files that can be used:

<code>/dev/null</code>	The <code>null</code> device. Use this device to redirect to nothing.
<code>/dev/zero</code>	A device that can be used to generate zeros. This can be useful when creating large empty files.
<code>/dev/ttyS0</code>	The first serial port.
<code>/dev/lp0</code>	The first legacy LPT printer port.
<code>/dev/hda</code>	The master IDE device on IDE interface 0 (typically your hard drive).
<code>/dev/hdb</code>	The slave IDE device on IDE interface 0 (not always in use).
<code>/dev/hdc</code>	The master device on IDE interface 1 (typically your optical drive).
<code>/dev/sda</code>	The first SCSI, SAS, serial ATA, or USB disk device in your computer.
<code>/dev/sdb</code>	The second SCSI or serial ATA device in your computer.
<code>/dev/vda</code>	The name of your hard disk if you're working on a virtual machine in a KVM virtual environment.
<code>/dev/sda1</code>	The first partition on the first SCSI or serial ATA device in your computer.
<code>/dev/tty1</code>	The name of the first text-based console that is active on your computer. These ttys are available from <code>tty1</code> up to <code>tty12</code> .

One way to use redirection together with a device name is by redirecting error output of a given command to the `null` device. To do this, you would modify the previous command to `grep root * 2> /dev/null`. Of course, there is always the possibility that your command is not working well for a serious reason. In that case, use the command `grep root * 2> /dev/tty12`, for example. This will log all error output to `tty12`. To view the error messages later, you can use the `Ctrl+F12` key sequence. (Use `Ctrl+Alt+F12` if you are working in a graphical environment.)

Another cool feature you can use is redirecting the output from one device to another. To understand how this works, let's first take a look at what happens when you are using `cat` on a device, as in `cat /dev/sda`. As you can see in Figure 2.3, this displays the complete content of the `sda` device in the standard output, which is not very useful.

FIGURE 2.3 By default, output is sent to the current terminal window

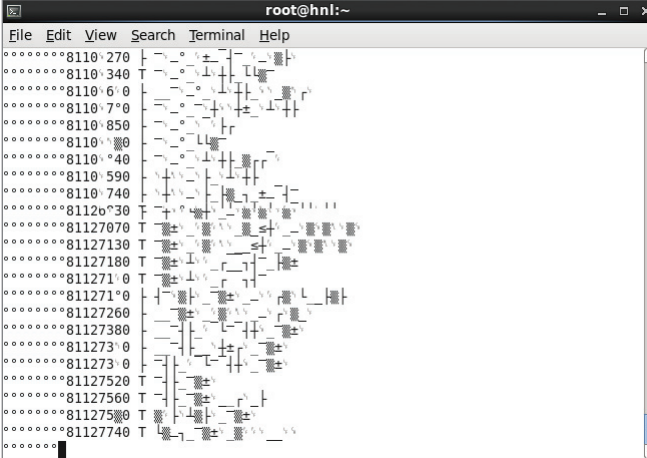
A screenshot of a terminal window titled "root@hnl:~". The window has a menu bar with "File", "Edit", "View", "Search", "Terminal", and "Help". The terminal content shows a list of hexadecimal addresses and characters, such as "8110 270 T", "8110 340 T", "8110 6 0", "8110 7 0", "8110 850", "8110 800", "8110 40", "8110 590", "8110 740", "81120 30 T", "81127070 T", "81127130 T", "81127180 T", "811271 0 T", "811271 0 T", "81127260", "81127300", "811273 0", "811273 0", "81127520 T", "81127560 T", "811275 0 T", and "81127740 T". The output is dense and appears to be a dump of raw data or a specific file's contents.

Cloning Devices Using Output Redirection

The interesting thing about displaying the contents of a storage device such as this is that you can redirect it. Imagine the situation where you have a `/dev/sdb` as well and this `sdb` device, which is at least as large as `/dev/sda`. In that case, you can clone the disk just by using `cat /dev/sda > /dev/sdb`!

Redirecting to devices, however, can also be very dangerous. Imagine what would happen if you use the command `cat /etc/passwd > /dev/sda`. It would simply dump the content of the `passwd` file to the beginning of the `/dev/sda` device. Since you are working on the raw device, no file system information is used, so this command would overwrite all important administrative information stored at the beginning of the device. If such an accident ever occurs, you'll need a specialist to reboot your computer.

A more efficient way to clone devices is to use the `dd` command. The advantage of using `dd` is that it handles I/O in a much more efficient way. To clone a device using `dd`, use `dd if=/dev/sda of=/dev/sdb`. Before you press Enter, however, make sure there is nothing you want to keep on the `/dev/sdb` device!

Finding Files

Finding files is another useful task you can perform on your server. Of course, you can use the available facility for this from the graphical interface. When you are working on the command line, however, you probably don't want to start a graphical environment just to

find some files. In that case, use the `find` command instead. This is a very powerful command that helps you find files based on any property the file may have.

You can use `find` to search for files based on any file property, such as their names; the access, creation, or modification date; the user who created them; the permissions set on the file; and much more. If, for example, you want to find all files whose name begins with `hosts`, use `find / -name "hosts*"`. I recommend that you always put the string of the item for which you are searching between quotes. This prevents Bash from expanding `*` before sending it to the `find` command.

Another example where `find` is useful is to locate files that belong to a specific user. For example, use `find / -user "linda"` to locate all files created by user `linda`. The fun part about `find` is that you can execute a command on the result of the `find` by using the `-exec` option. If, for example, you want to copy all files of user `linda` to the `null` device (a rather senseless example, I realize, but it's the technique that counts here), use `find / -user "linda" -exec cp {} /dev/null \;`.

If you're using `-exec` in your `find` commands, you should pay special attention to two specific elements used in the command. First there is the `{}` construction, which is used to refer to the result of the previous `find` command. Next there is the `\;` element, which is used to tell `find` that this is the end of the part that began with `-exec`.

Working with an Editor

For your day-to-day management tasks from the command line, you will often need to work with an editor. Many Linux editors are available, but `vi` is the only one you should use. Unfortunately, using `vi` isn't always easy. You may think "why bother using such a difficult editor?" The answer is simple: `vi` is always available no matter what Linux or UNIX system you are using. The good news is that `vi` is even available for Windows under the name of `winvi`, so there is no longer a reason to use the Notepad editor with its limited functionality. In fact, once you've absorbed the `vi` learning curve, you'll find that it is not that difficult. Once you're past that, you'll appreciate `vi` because it gets the job done faster than most other editors.

Another important reason why you should become familiar with `vi` is that some other commands are based on it. For example, to edit quota for the end users on your server, you would use `edquota`, which is a macro built on `vi`. If you want to set permissions for the `sudo` command, use `visudo`, which, as you can guess, is also a macro built on top of `vi`.



It looks as though `visudo` is built on top of `vi`, and by default it is. In Linux, the `$EDITOR` shell variable is used to accomplish this. If you don't like `vi` and want to use another editor for `sudo` and many other commands that by default rely on `vi`, you could also change the `$EDITOR` shell variable. To do this for your user account, create a file with the name `.bashrc` in your home directory and put in the line `EDITOR=youreditorofchoice`.

If you find that `vi` is hard to use, there is some good news: RHEL uses a user-friendly version of `vi` called `vim`, for “`vi` improved.” To start `vim`, just use the `vi` command. In this section, I will provide you with the bare essentials that are needed to work with `vi`.

Vi Modes

One of the hardest things to get used to when working with `vi` is that it uses two modes.



In fact, `vi` uses three modes. The third mode is the `ex` mode. Because the `ex` mode can also be considered a type of command mode, I won't distinguish between `ex` mode and command mode in this book.

After starting a `vi` editor session, you first have to enter *insert mode* (also referred to as *input mode*) before you can start entering text. Next there is the command mode, which is used to enter new commands. The nice thing about `vi`, however, is that it offers you a lot of choices. For example, you can choose between several methods to enter insert mode.

- Use `i` to insert text at the current cursor position.
- Use `a` to append text after the current position of the cursor.
- Use `o` to open a new line under the current position of the cursor
- Use `O` to open a new line above the current position of the cursor.

After entering insert mode, you can enter text, and `vi` will work just like any other editor. To save your work, go back to command mode and use the appropriate commands. The magic key to go back to the command mode from insert mode is `Esc`.



When starting `vi`, always use the file you want to create or the name of an existing file you want to modify as an argument. If you don't do that, `vi` will display the relevant help text screen, which you will have to exit (unless you really need help).

Saving and Quitting

After activating command mode, you use the appropriate command to save your work. The most common command is `:wq!`

With this command, you'll actually do two different things. First the command begins with a `:` (colon). Then `w` saves the text you have typed thus far. If no filename is specified after the `w`, the text will be saved under the same filename that was used when the file was opened. If you want to save it under a new filename, just enter the new name after the `w` command. Next the `q` will ensure that the editor is quit as well. Finally, the exclamation mark is used to tell `vi` not to issue any warnings and just do its work. Using an `!` at the end

of a command is potentially dangerous; if a previous file with the same name already exists, `vi` will overwrite it without any further warning.

As you have just learned, you can use `:wq!` to write and to quit `vi`. You can also use just parts of this command. For example, use `:w` if you just want to write the changes you made while working on a file without quitting it, or you can use `:q!` to quit the file without writing the changes. The latter is a nice panic option if you've done something that you absolutely don't want to store on your system. This is useful because `vi` will sometimes do mysterious things to the contents of your file when you have hit the wrong keys by accident. There is, however, a good alternative; use the `u` command to *undo* the last changes you made to the file.

Cut, Copy, and Paste

You do not need a graphical interface to use the cut, copy, and paste features. To cut and copy the contents of a file in a simple way, you can use the `v` command, which enters visual mode. In visual mode, you can select a block of text using the arrow keys. After selecting the block, you can cut, copy, and paste it.

- Use `d` to cut the selection. This will remove the selection and place it in a buffer in memory.
- Use `y` to copy the selection to the designated area reserved for that purpose in your server's memory.
- Use `p` to paste the selection underneath the current line, or use `P` if you want to paste it above the current line. This will copy the selection you have just placed in the reserved area of your server's memory back into your document. For this purpose, it will always use your cursor's current position.

Deleting Text

Another action you will often do when working with `vi` is deleting text. There are many methods that can be used to delete text with `vi`. The easiest is from insert mode: just use the Delete and Backspace keys to get rid of any text you like. This works just like a word processor. Some options are available from `vi` command mode as well.

- Use `x` to delete a single character. This has the same effect as using the Delete key while in insert mode.
- Use `dw` to delete the rest of the word. That is, `dw` will delete anything from the current position of the cursor to the end of the word.
- Use `D` to delete from the current cursor position up to the end of the line.
- Use `dd` to delete a complete line.

Replacing Text

When working with ASCII text configuration files, you'll often need to replace parts of some text. Even if it's just one character you want to change, you'll appreciate the `r`

command. This allows you to change a single character from command mode without entering input mode.

A more powerful method of replacing text is by using the `:%s/oldtext/newtext/g` command, which replaces *oldtext* with *newtext* in the current file. This is very convenient if you want to change a sample configuration file in which the sample server name needs to be changed to your own server name. The next exercise provides you with some practice doing this.

In Exercise 2.6, you'll create a small sample file. Next you'll learn how to change a single character and to replace multiple occurrences of a string with new text.

EXERCISE 2.6

Replacing Text with vi

1. Open a terminal, and make sure you're in your home directory. Use the `cd` command without any arguments to go to your home directory.
2. Type `vi example`, which starts vi in a newly created file with the name *example*. Press `i` to open insert mode, and enter the following text:

Linda Thomsen	sales	San Francisco
Michelle Escalante	marketing	Salt Lake City
Lori Smith	sales	Honolulu
Zeina Klink	marketing	San Francisco
Anja de Vries	sales	Eindhoven
Susan Menyrop	marketing	Eindhoven
3. Press `c` to enter command mode, and use `:w` to write the document.
4. In the name Menyrop, you've made an error. Using the `r` command, it is easy to replace that one character. Without entering insert mode, put the cursor on the letter `y` and press `r`. Next type a `t` as a replacement for the letter `y`. You have just changed one single character.
5. As the Eindhoven department is closing down, all staff that works there will be relocated to Amsterdam. So, all occurrences of *Eindhoven* in the file need to be replaced with *Amsterdam*. To do this, use `:%s/Eindhoven/Amsterdam/g` from vi command mode.
6. Verify that all of the intended changes have been applied, and close this vi session by using `:wq!` from command mode.

Using sed for the Replacement of Text

In the previous procedure, you learned how to change text in vi. In some cases, you will need a more powerful tool to do this. The *Streamline Editor (sed)* is a perfect candidate. `sed` is also an extremely versatile tool, and many different kinds of operations can be

performed with it. The number of sed operations is so large, however, that many administrators don't use sed simply because they don't know where to begin. In this section, you'll learn how to get started with sed.

Standard editors like vi are capable of making straightforward modifications to text files. The difference between these editors and sed is that sed is much more efficient when handling multiple files simultaneously. In particular, sed's ability to filter text in a pipe is not found in any other editor. sed's default behavior is that it will walk through input files line by line, apply its commands to these lines, and write the result to the standard output. To perform these commands, sed uses regular expressions. Let's look at some sample expressions that are applied to the example file users that you see in the following listing:

```
my-computer:~> cat users
lori:x:1006:100:~/home/lori:/bin/bash
linda:x:1007:100:~/home/linda:/bin/bash
lydia:x:1008:100:~/home/lydia:/bin/bash
lisa:x:1009:100:~/home/lisa:/bin/bash
leonora:x:1010:100:~/home/leonora:/bin/bash
```

To begin, the following command displays the first two lines from the users file and exits:

```
sed 2q users
```

Much more useful, however, is the following command, which prints all lines containing the text *or*:

```
sed -n /or/p users
```

In this example, consider *-n* a mandatory option, followed by the string you are looking for, *or*. The *p* command then gives the instruction to print the result. In this example, you've been searching for the literal text *or*. sed also works with regular expressions, the powerful search patterns that you can use in Linux and UNIX environments to make your searches more flexible. Here are some examples in which regular expressions are used:

```
sed -n /^or/p users Shows all lines that don't contain the text or
```

```
sed -n /. /p users Shows all lines that contain at least one character
```

```
sed -n /\./p users Shows all lines that contain a dot
```

Just printing lines, however, isn't what makes sed so powerful. You can also substitute characters using sed. The base syntax to do this is summarized in the following command where *s/* is referring to the substitute command:

```
sed s/leo/lea/g users
```

This command replaces the string *leo* with the string *lea* and writes the results to the standard output. Writing it to the standard output is very secure, but it doesn't apply a single change to the file itself. If you want to do that, add the *-i* option to the command.

```
sed -i s/leo/lea/g users
```

The changes are now applied immediately to the file, which is useful if you know exactly what you are doing. If you don't, just have `sed` send the results to the standard output first so that you can check it before writing it.

At this stage, you've seen enough to unleash the full power of `sed`, which reveals its full glory if combined with shell scripting. Imagine that you have four files named `file1`, `file2`, `file3`, and `file4` in the current directory and you need to replace the text `one` in each of these files with the text `ONE`. The following small scripting line that includes `sed` will perform this task perfectly for you. (Much more coverage of scripting appears later in this book.)

```
for i in file[1-4]; do sed -i s/one/ONE/g $i; done
```

Imagine the power of this in a datacenter where you need to change all configuration files that contain the ID of a storage device that has just been replaced, or where you want to modify a template file to make sure that the name of a placeholder service is replaced by the real name of the service you are now using. The possibilities of `sed` are unlimited, even though this section has shown you only the basics.

Getting Help

Linux offers many ways to get help. Let's start with a short overview.

- The `man` command offers documentation for most commands that are available on your system.
- Almost all commands listen to the `--help` argument as well. This will display a short overview of available options that can be used with the command on which you use the `--help` option.
- For Bash internal commands, there is the `help` command. This command can be used with the name of the Bash internal command about which you want to know more. For example, use `help for` to get more information about the Bash internal command `for`.



An *internal command* is a command that is part of the shell and does not exist as a program file on disk. To get an overview of all internal commands that are available, just type `help` on the command line.

- For almost all programs that are installed on your server, extensive documentation is available in the directory `/usr/share/doc`.

Using man to Get Help

The most important source information available for use of Linux commands is `man`, which is short for the system programmer's "manual." Think of it as nine different books

in which all parts of the Linux operating system are documented. That's how the man system started in the early days of UNIX. This structure of several different books (nowadays called *sections*) is still present in the man command; therefore, you will find a list of the available sections and the type of help you can find in each section.



Looking for a quick introduction to the topics handled in any of these sections? Use `man n intro`. This displays the introduction page for the section you've selected. Table 2.1 provides an overview of the sections that are used in man.

TABLE 2.1 Overview of man sections

Section	Type	Description
0	Header files	These are files that are typically in <code>/usr/include</code> and contain generic code that can be used by your programs.
1	Executable programs or shell commands	For the end user, this is the most important section. Normally all commands that can be used by end users are documented here.
2	System calls	As an administrator, you won't use this section frequently. The system calls are functions that are provided by the kernel. This is very interesting if you are a kernel debugger or if you want to do advanced troubleshooting of your system. Normal administrators, however, do not need this information.
3	Library calls	A <i>library</i> is a piece of shared code that can be used by several different programs. Typically, you don't often need the information here to do your work as a system administrator.
4	Special files	The device files in the directory <code>/dev</code> are documented in here. It can be useful to use this section to find out more about the workings of specific devices.
5	Configuration files	Here you'll find the proper format that you can use for most configuration files on your server. If, for example, you want to know more about the way <code>/etc/passwd</code> is organized, use the entry for <code>passwd</code> in this section by issuing the command <code>man 5 passwd</code> .
6	Games	Historically, Linux and UNIX systems were limited in the number of games that could be installed. On a modern server, this is hardly ever the case, but man section 6 still exists as a reminder of this old habit.

Section	Type	Description
7	Miscellaneous	This section contains some information on macro packages used on your server.
8	System administration commands	This section does contain important information about the commands you will use on a frequent basis as a system administrator.
9	Kernel routines	This documentation isn't part of a standard install. It contains information about kernel routines.

The most important information that you will use as a system administrator is in sections 1, 5, and 8. Sometimes an entry can exist in more than one section. For example, there is information on `passwd` in section 1 and in section 5. If you just use `man passwd`, `man` would show the content of the first entry it finds. If you want to make sure that all the information you need is displayed, use `man -a yourcommand`. This ensures that `man` browses all sections to see whether it can find anything about your command. If you know beforehand the specific section to search, specify that section number as well, as in `man 5 passwd`, which will open the `passwd` item from section 5 directly.

The basic structure for using `man` is to type `man` followed directly by the command about which you seek information. For example, type `man passwd` to get more information about the `passwd` item. This will show a `man` page, as shown in Figure 2.4.

FIGURE 2.4 Showing help with `man`

```

root@hnl:/home/linda/Documents
File Edit View Search Terminal Help
man(1) man(1)
NAME
    man - format and display the on-line manual pages
SYNOPSIS
    man [-acdfFhkKtWw] [--path] [-m system] [-p string] [-C config file]
    [-M pathlist] [-P pager] [-B browser] [-H htmlpager] [-S section_list]
    [section] name ...
DESCRIPTION
    man formats and displays the on-line manual pages.  If you specify sec-
tion, man only looks in that section of the manual.  name is normally
    the name of the manual page, which is typically the name of a command,
    function, or file.  However, if name contains a slash (/) then man
    interprets it as a file specification, so that you can do man ./foo.5
    or even man /cd/foo/bar.1.gz.

    See below for a description of where man looks for the manual page
    files.
MANUAL SECTIONS
    The standard sections of the manual include:
  
```

Man pages are organized in a very structured way that helps you find the information you need as quickly as possible. The following structural elements are often available:

Name This is the name of the command. It describes in one or two lines what the command is used for.

Synopsis Here you can find short usage information about the command. It will show all available options and indicate whether it is optional (it will be between square brackets) or mandatory (it will not be between brackets).

Description The description gives a long explanation of what the command is doing. Read it to get a clear and complete picture of the purpose of the command.

Options This is a complete list of all options that are available. It documents the use of all of them.

Files This section provides a brief list of files, if any, that are related to the command about which you want more information.

See Also A list of related commands.

Author The author and also the email address of the person who wrote the man page.

Man is a very useful way to get more information on how to use a given command. The problem is that it works only if you know the exact name of the command about which you want to know more. If you don't, you can use `man -k`, which is also available as the alias `apropos`. The `-k` option allows you to locate the command you need by looking at keywords. This will often show a very long list of commands from all sections of the man pages. In most cases, you don't need to see all of this information; the commands that are relevant for the system administrator are in sections 1 and 8. Occasionally, when you are looking for a configuration file, section 5 should be browsed. Therefore, it is useful to pipe the output of `man -k` through the `grep` utility that can be used for filtering. For example, use `man -k time | grep 1` to show only lines from man section 1 that have the word *time* in the description.

To use `man`, you rely on the `whatis` database that exists on your system. If it doesn't, you'll see a "nothing appropriate" message on everything you try to do—even if you're using a command that should always give a result, such as `man -k user`. If you get this message, use the `makewhatis` command. It can take a few minutes to complete, but once it does, you have a `whatis` database, and `man -k` can be used as the invaluable tool that it is.

In Exercise 2.7, you'll work with `man -k` to find the information you need about a command.

EXERCISE 2.7

Working with `man -k`

1. Open a console, and make sure you are the root.
2. Type `makewhatis` to create the `whatis` database. If it already exists, that's not a problem. `makewhatis` just creates an updated version in that case.
3. Use `man -k` as a password. You'll see a long list of commands that match the keyword `password` in their description.

EXERCISE 2.7 (continued)

4. To obtain a more useful result, make an educated guess about which section of the man pages the command you're looking for is most likely documented in. If you're looking for a password item, you probably are looking for the command that a user would use to change their password. So, section 1 is appropriate here.
5. Use `man -k password | grep 1` to filter the result of your man command a bit more.

To finish this section about man, there are a few more things of which you should be aware.

- The `man` command has many things in common with `less`. Things that work in `less` also often work in `man`. Think of searching for text using `/`, going to the top of a document using `g`, going to the end of it using `G`, and using `q` to quit `man`.
- There is much interesting information near the end of the man page. In some of the more complicated man pages, this includes examples. There is also a section that lists related commands.
- If you still can't find out how a command works, most man pages list the email address of the person who maintains the page.

Using the `--help` Option

The `--help` option can be used with most commands. It is pretty straightforward. Most commands listen to this option, although not all commands recognize it. The nice thing, however, is that if your command doesn't recognize the option, it will give you a short summary of how to use the command when it doesn't understand what you want it to do. You should be aware that, although the purpose of the command is to give a short overview of the way it should be used, the information is very often still too long to fit on one screen. In that case, pipe it through `less` to view the information page by page. In Figure 2.5, you can see an example of the output provided by using the `--help` option.

Getting Information on Installed Packages

Another good option for getting help that is often overlooked is the documentation that is installed for most software packages in the `/usr/share/doc` directory. In this directory, you will find a long list of subdirectories that contain some useful information. In some cases, the information is very brief; in other cases, extensive information is available. This information is often available in ASCII text format and can be viewed with `less` or any other utility that is capable of handling clear text. In other situations, the information is in HTML format and can be displayed properly only with a web browser. If this is the case, you don't necessarily need to start a graphical environment to see the contents of the HTML file. RHEL comes with the `elinks` browser, which was especially developed to run from a nongraphical environment. In `elinks`, you can use the arrow keys to browse between hyperlinks. To quit the `elinks` browser, use the `q` command.

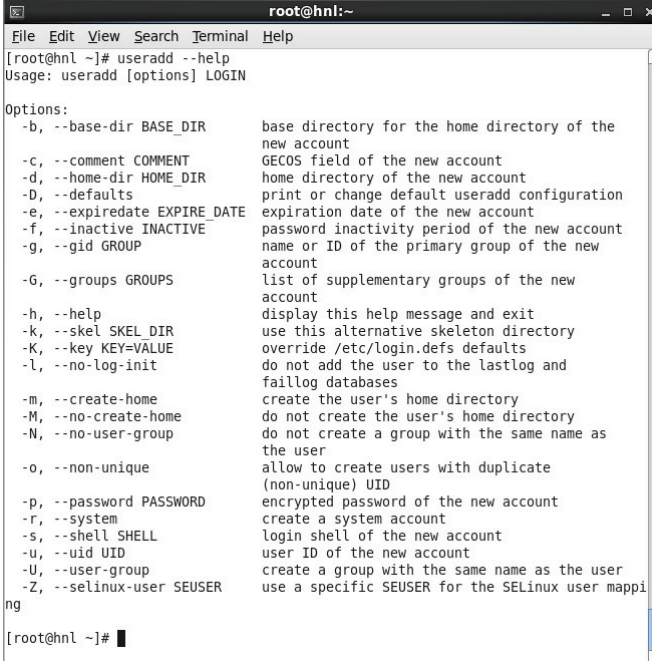
FIGURE 2.5 With `--help` you can display a usage summary.

```

root@hnl:~
File Edit View Search Terminal Help
[root@hnl ~]# useradd --help
Usage: useradd [options] LOGIN

Options:
  -b, --base-dir BASE_DIR      base directory for the home directory of the
                                new account
  -c, --comment COMMENT        GECOS field of the new account
  -d, --home-dir HOME_DIR      home directory of the new account
  -D, --defaults                print or change default useradd configuration
  -e, --expiredate EXPIRE_DATE expiration date of the new account
  -f, --inactive INACTIVE      password inactivity period of the new account
  -g, --gid GROUP               name or ID of the primary group of the new
                                account
  -G, --groups GROUPS          list of supplementary groups of the new
                                account
  -h, --help                    display this help message and exit
  -k, --skel SKEL_DIR          use this alternative skeleton directory
  -K, --key KEY=VALUE          override /etc/login.defs defaults
  -l, --no-log-init            do not add the user to the lastlog and
                                faillog databases
  -m, --create-home            create the user's home directory
  -M, --no-create-home        do not create the user's home directory
  -N, --no-user-group          do not create a group with the same name as
                                the user
  -o, --non-unique             allow to create users with duplicate
                                (non-unique) UID
  -p, --password PASSWORD      encrypted password of the new account
  -r, --system                create a system account
  -s, --shell SHELL            login shell of the new account
  -u, --uid UID                user ID of the new account
  -U, --user-group             create a group with the same name as the user
  -Z, --selinux-user SEUSER    use a specific SEUSER for the SELinux user mappi
ng

[root@hnl ~]# █

```

Summary

This chapter prepared you for the work you will be doing from the command line. Because even a modern Linux distribution like Red Hat Enterprise Linux still relies heavily on its configuration files, this is indeed important information. In the next chapter, you'll read about some of the most common system administration tasks.

Administering Red Hat Enterprise Linux

PART

II

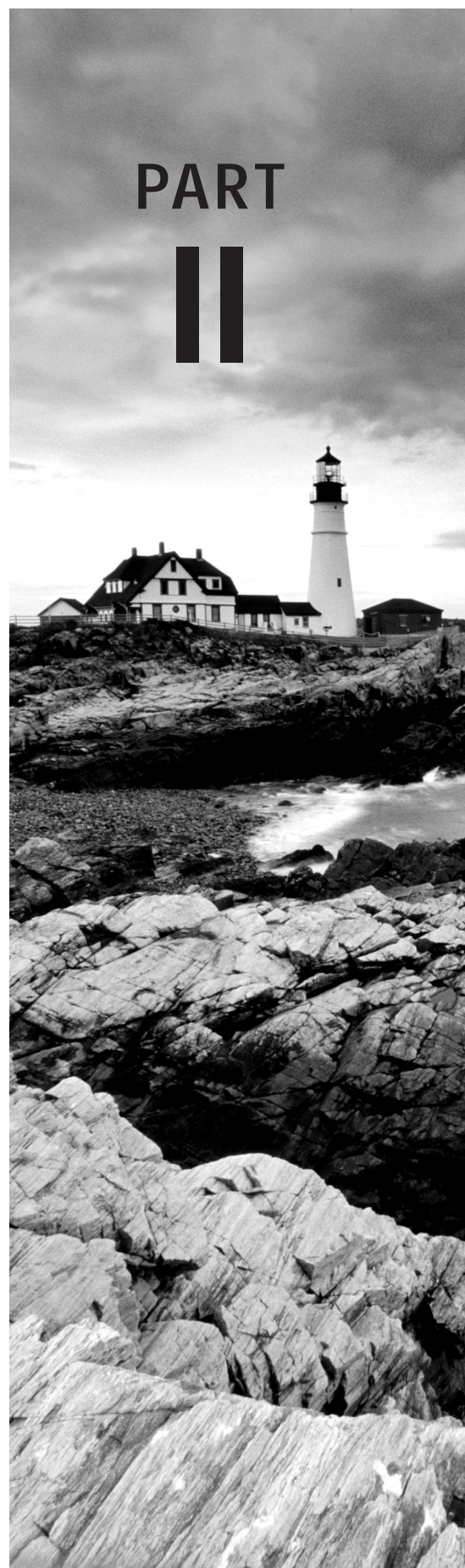

Chapter 3

Performing Daily System Administration Tasks

TOPICS COVERED IN THIS CHAPTER:

- ✓ Performing Job Management Tasks
- ✓ Monitoring and Managing Systems and Processes
- ✓ Scheduling Jobs
- ✓ Mounting Devices
- ✓ Working with Links
- ✓ Creating Backups
- ✓ Managing Printers
- ✓ Setting Up System Logging

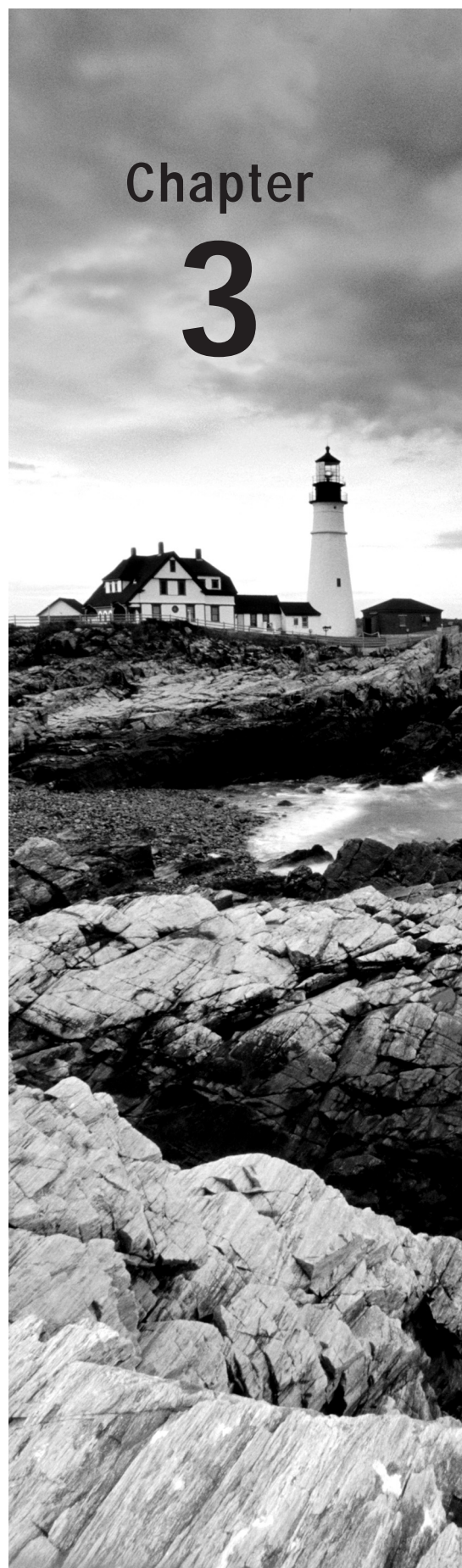



In the previous chapter, you learned how to start a terminal window. As an administrator, you start many tasks from a terminal window. To start a task, you type a specific command. For example, you type `ls` to display a listing of files in the current directory. Every command you type from the perspective of the shell is started as a job. Most commands are started as a job in the foreground. In other words, once the command is started, it shows the result on the terminal window, and then it exits.

Performing Job Management Tasks

Because many commands take only a brief moment to complete their work, you don't have to do any specific job management on them. While some commands take only a few seconds or less to finish, other commands may take much longer. Imagine, for example, the `makewhatis` command that is going to update the database used by the `man -k` command. This command can easily take a few minutes to complete. For commands like this, it makes sense to start them as a background job by putting an `&` sign at the end of the command, as in the following example:

```
makewhatis &
```

By putting an `&` sign at the end of a command, you start it as a background job. When starting a command this way, the shell provides a job number (between square brackets) and a unique process identification number (the *PID*), as shown in Figure 3.1. You can then use these numbers to manage your background jobs.

FIGURE 3.1 If you start a job as a background job, its job ID and PID are displayed.

```
root@hnl:/  
File Edit View Search Terminal Help  
[root@hnl /]# makewhatis &  
[1] 6378  
[root@hnl /]# true  
[1]+  Done                  makewhatis  
[root@hnl /]# █
```

The benefit of starting a job in the background is that the terminal is still available for you to launch other commands. At the moment, the background job is finished; you'll see a message that it has completed, but this message is displayed only after you've entered another command to start.

To manage jobs that are started in the background, there are a few commands and key sequences that you can use, as listed in Table 3.1.

TABLE 3.1 Managing foreground and background jobs

Command	Use
Ctrl+Z	Use this to pause a job. Once paused, you can put it in the foreground or in the background.
fg	Use this to start a paused job as a foreground job.
bg	Use this to start a paused job as a background job.
jobs	Use this to show a list of all current jobs.

Normally, you won't need to do too much in the way of job management, but in some cases it makes sense to move a job you've started into the background so that you can make the terminal available for other tasks. Exercise 3.1 shows you how to do this.

EXERCISE 3.1

Managing Jobs

In this exercise, you'll learn how to move a job that was started as a foreground job into the background. This can be especially useful for graphical programs that were started as a foreground job and that occupy your terminal until they're finished.

1. From a graphical user interface, open a terminal, and from that terminal, start the `system-config-users` program. You will see that the terminal is now occupied by the graphical program you've just started and that you cannot start any other programs.
2. Click in the terminal where you started `system-config-users`, and use the Ctrl+Z key sequence. This temporarily stops the graphical program and returns the prompt on your terminal.
3. Use the `bg` command to move the job you started by entering the `system-config-users` command to the background. You can now continue using the graphical user interface and, at the same time, have access to the terminal where you can start other jobs by entering new commands.

EXERCISE 3.1 *(continued)*

4. From the terminal window, type the `jobs` command. This shows a list of all jobs that are started from this terminal. You should see just the `system-config-users` command. Every job has a unique job number in the list displayed by the `jobs` command. If you have just one job, it will always be job 1.
5. To put a background job back into the foreground, use the `fg` command. By default, this command will put the last command you started in the background into the foreground. If you want to put another background job into the foreground, use `fg` followed by the job number of the job you want to manage; for instance, use `fg 1`.



Job numbers are specific for the shell in which you've started the job. This means if you have multiple terminals that are open, you can manage jobs in each of those terminals.

System and Process Monitoring and Management

In the preceding section, you learned how to manage jobs that you started from a shell. As mentioned, every command that you start from the shell can be managed as a job. There are, however, many more tasks that are running at any given moment on your Red Hat Enterprise Linux Server. These tasks are referred to as *processes*.

Every job that you start is not only a job but also a process. In addition, when your server boots, many other processes are started to provide services on your server. These are the *daemons*, which are processes that are always started in the background and provide services on your server. If, for instance, your server starts an Apache web server, this server is started as a daemon.

Managing processes is an important task for a system administrator. You may need to send a specific signal to a process that doesn't respond properly anymore. Otherwise, on a very busy system, it is important to get an overview of the system and check exactly what it is doing. You will use a few commands to manage and monitor processes on your system, as shown in Table 3.2.

TABLE 3.2 Commands for process management

Command	Use
ps	Used to show all current processes
kill	Used to send signals to processes, such as asking or forcing a process to stop
ps tree	Used to get an overview of all processes, including the relationship between parent and child processes
killall	Used to kill all processes, based on the name of the process
top	Used to get an overview of current system activity

Managing Processes with ps

As an administrator, you might need to find out what a specific process is doing on your server. The `ps` command helps you do that. If run as root with the appropriate options, `ps` shows information about the current status of processes. For historical reasons, the `ps` command can be used in two different modes: the BSD mode, in which options are not preceded by a `-` (minus) sign, and the System V mode, in which all options are preceded by a `-` (minus) sign. Between these two modes, there are options with overlapping functionality. Two of the most useful ways to use the `ps` commands are in the command `ps afx`, which yields a treelike overview of all current processes, and `ps aux`, which provides an overview with a lot of usage information for every process. You can see what the output of the `ps aux` command looks like in Figure 3.2.

FIGURE 3.2 Displaying process information using `ps aux`

```

root@hnl:~
File Edit View Search Terminal Help
USER      PID  %CPU  %MEM    VSZ   RSS  TTY      STAT START   TIME COMMAND
root         1   0.0   0.0  19396  1560 ?        Ss   20:40   0:00 /sbin/init
root         2   0.0   0.0     0     0 ?        S    20:40   0:00 [kthreadd]
root         3   0.0   0.0     0     0 ?        S    20:40   0:00 [migration/0]
root         4   0.0   0.0     0     0 ?        S    20:40   0:00 [ksoftirqd/0]
root         5   0.0   0.0     0     0 ?        S    20:40   0:00 [migration/0]
root         6   0.0   0.0     0     0 ?        S    20:40   0:00 [watchdog/0]
root         7   0.0   0.0     0     0 ?        S    20:40   0:00 [migration/1]
root         8   0.0   0.0     0     0 ?        S    20:40   0:00 [migration/1]
root         9   0.0   0.0     0     0 ?        S    20:40   0:00 [ksoftirqd/1]
root        10   0.0   0.0     0     0 ?        S    20:40   0:00 [watchdog/1]
root        11   0.0   0.0     0     0 ?        S    20:40   0:00 [migration/2]
root        12   0.0   0.0     0     0 ?        S    20:40   0:00 [migration/2]
root        13   0.0   0.0     0     0 ?        S    20:40   0:00 [ksoftirqd/2]
root        14   0.0   0.0     0     0 ?        S    20:40   0:00 [watchdog/2]
root        15   0.0   0.0     0     0 ?        S    20:40   0:00 [migration/3]
root        16   0.0   0.0     0     0 ?        S    20:40   0:00 [migration/3]
root        17   0.0   0.0     0     0 ?        S    20:40   0:00 [ksoftirqd/3]
root        18   0.0   0.0     0     0 ?        S    20:40   0:00 [watchdog/3]
root        19   0.0   0.0     0     0 ?        S    20:40   0:00 [events/0]
root        20   0.0   0.0     0     0 ?        S    20:40   0:00 [events/1]
root        21   0.0   0.0     0     0 ?        S    20:40   0:00 [events/2]
root        22   0.0   0.0     0     0 ?        S    20:40   0:00 [events/3]

```

When using `ps aux`, process information is shown in different columns:

USER	The name of the user whose identity is used to run the process.
PID	The process identification number, which is a unique number that is needed to manage processes.
%CPU	The percentage of CPU cycles used by a process.
%MEM	The percentage of memory used by a process.
VSZ	The virtual memory size. This is the total amount of memory that is claimed by a process. It is common for processes to claim much more memory than they actually need. This is referred to as <i>memory over allocation</i> .
RSS	The resident memory size. This is the total amount of memory that a process is actually using.
TTY	If the process is started from a terminal, the device name of the terminal is mentioned in this column.
STAT	The current status of the process. The top three most common status indicators are S for sleeping, R for running, or Z for a process that has entered the zombie state.
START	The time that the process started.
TIME	The real time in seconds that a process has used CPU cycles since it was started.
COMMAND	The name of the command file that was used to start a process. If the name of this file is between brackets, it is a <i>kernel</i> process.

Another common way to show process information is by using the command `ps afx`. The most useful addition in this command is the `f` option, which shows the relationship between parent and child processes. For an administrator, this relationship is important because the managing of processes occurs via the parent process. This means that in order to kill a process, you need to be able to contact the parent of that specific process. Also, if you kill a process that currently has active children, all of the children of the process are terminated as well. You will find out how this works in Exercise 3.2.

Sending Signals to Processes with the `kill` Command

To manage processes as an administrator, you can send signals to the process in question. According to the *POSIX standard*, which defines how UNIX-like operating systems should

behave, different signals can be used. In practice, only a few of these signals are continuously available. It is up to the person who writes the program to determine those signals that are available and those that are not.



A well-known example of a command that offers more than the default signals is the `dd` command. When this command is operational, you can send `SIGUSR1` to the command to show details about the current progress of the `dd` command.

Three signals are available at all times: `SIGHUP` (1), `SIGKILL` (9), and `SIGTERM` (15). Each of these signals can be referred to by the name of the signal or by the number when managing processes. You can, for instance, use either `kill -9 123` or `kill -SIGKILL 123` to send the `SIGKILL` signal to the process with PID 123.

Among these signals, `SIGTERM` is the best way to ask a process to stop its activity. If, as an administrator, you request closure of a program using the `SIGTERM` signal, the process in question can still close all open files and stop using its resources.

A more brutal way of terminating a process is by sending it `SIGKILL`, which doesn't allow the process any time at all to cease its activity; that is, the process is simply cut off, and you risk damaging open files.

Another way of managing a process is by using the `SIGHUP` signal. `SIGHUP` tells a process that it should reinitialize and read its configuration files again.

To send signals to processes, you will use the `kill` command. This command typically has two arguments. The first argument is the number of the signal you want to send to the process, and the second argument is the PID of the process to which you want to send a signal. For instance, the command `kill -9 1234` will send the `SIGKILL` signal to the process with PID 1234.

When using the `kill` command, you can use the PIDs of multiple processes to send specific signals to multiple processes simultaneously. Another convenient way to send a signal to multiple processes simultaneously is by using the `killall` command, which takes the name of a process as its argument. For example, the command `killall -SIGTERM httpd` would send the `SIGTERM` signal to all active `httpd` processes. Exercise 3.2 shows you how to manage processes with `ps` and `kill`.

EXERCISE 3.2

Managing Processes with `ps` and `kill`

In this exercise, you will start a few processes to make the parent-child relationship between these processes visible. Then you will kill the parent process, and you will see that all related child processes also disappear.

1. Open a terminal window (right-click the graphical desktop, and select Open In Terminal).

EXERCISE 3.2 (continued)

2. Use the bash command to start Bash as a subshell in the current terminal window.
3. Use `ssh -X localhost` to start ssh as a subshell in the Bash shell you just opened. When asked if you want to permanently add localhost to the list of known hosts, enter **yes**. Next enter the password of the user root.
4. Type `gedit &` to start gedit as a background job.
5. Type `ps afx` to show a listing of all current processes, including the parent-child relationship between the commands you just entered.
6. Find the PID of the SSH shell you just started. If you can't find it, use `ps aux | grep ssh`. One of the output lines shows the `ssh -X localhost` command you just entered. Note the PID that you see in that output line.
7. Use `kill` followed by the PID number you just found to close the ssh shell. Because the ssh environment is the parent of the `gedit` command, killing ssh will also kill the gedit window.

Using top to Show Current System Activity

The `top` program offers a convenient interface in which you can monitor current process activity and also perform some basic management tasks. Figure 3.3 shows what a `top` window looks like.

FIGURE 3.3 Showing current system activity with `top`

```

root@hnl:~
File Edit View Search Terminal Help
top - 21:42:45 up 1:01, 3 users, load average: 0.11, 0.05, 0.00
Tasks: 216 total, 1 running, 215 sleeping, 0 stopped, 0 zombie
Cpu(s): 0.1%us, 0.1%sy, 0.0%ni, 99.8%id, 0.0%wa, 0.0%hi, 0.0%si, 0.0%st
Mem: 7954484k total, 619464k used, 7335020k free, 24448k buffers
Swap: 10190840k total, 0k used, 10190840k free, 226708k cached

  PID USER      PR  NI  VIRT  RES  SHR  S  %CPU  %MEM    TIME+  COMMAND
 3513 root        20   0 15228 1332  960  R   0.3   0.0   0:00.02 top
   1 root        20   0 19396 1560 1252  S   0.0   0.0   0:00.89 init
   2 root        20   0   0     0     0  S   0.0   0.0   0:00.00 kthreadd
   3 root        RT   0   0     0     0  S   0.0   0.0   0:00.00 migration/0
   4 root        20   0   0     0     0  S   0.0   0.0   0:00.00 ksoftirqd/0
   5 root        RT   0   0     0     0  S   0.0   0.0   0:00.00 migration/0
   6 root        RT   0   0     0     0  S   0.0   0.0   0:00.00 watchdog/0
   7 root        RT   0   0     0     0  S   0.0   0.0   0:00.00 migration/1
   8 root        RT   0   0     0     0  S   0.0   0.0   0:00.00 migration/1
   9 root        20   0   0     0     0  S   0.0   0.0   0:00.00 ksoftirqd/1
  10 root        RT   0   0     0     0  S   0.0   0.0   0:00.01 watchdog/1
  11 root        RT   0   0     0     0  S   0.0   0.0   0:00.00 migration/2
  12 root        RT   0   0     0     0  S   0.0   0.0   0:00.00 migration/2
  13 root        20   0   0     0     0  S   0.0   0.0   0:00.01 ksoftirqd/2
  14 root        RT   0   0     0     0  S   0.0   0.0   0:00.01 watchdog/2
  15 root        RT   0   0     0     0  S   0.0   0.0   0:00.00 migration/3
  16 root        RT   0   0     0     0  S   0.0   0.0   0:00.00 migration/3
  17 root        20   0   0     0     0  S   0.0   0.0   0:00.00 ksoftirqd/3
  18 root        RT   0   0     0     0  S   0.0   0.0   0:00.00 watchdog/3
  19 root        20   0   0     0     0  S   0.0   0.0   0:00.00 events/0
  20 root        20   0   0     0     0  S   0.0   0.0   0:00.02 events/1

```

In the upper five lines of the top interface, you can see information about the current system activity. The lower part of the top window shows a list of the most active processes at the moment. This window is refreshed every five seconds. If you notice that a process is very busy, you can press the `k` key from within the top interface to terminate that process. The top program will first ask for the PID of the process to which you want to send a signal (PID to kill). After you enter this, it will ask which signal you want to send to that PID, and then it will immediately operate on the requested PID.

In the upper five lines of the top screen, you'll find a status indicator of current system performance. The most important information you'll find in the first line is the *load average*. This gives the load average of the last minute, the last 5 minutes, and the last 15 minutes.

To understand the load average parameter, you should know that it reflects the average number of processes in the run queue, which is the queue where processes wait before they can be handled by the scheduler. The *scheduler* is the kernel component that makes sure that a process is handled by any of the CPU cores in your server. One rough estimate of whether your system can handle the workload is that the number of processes waiting in the run queue should never be higher than the total number of CPU cores in your server.



A quick way to find out how many CPU cores are in your server is by pressing the `1` key from the top interface. This will show you one line for every CPU core in your server.

In the second line of the top window, you'll see how many tasks your server is currently handling and what each of these tasks is doing. In this line, you may find four status indications.

running	The number of active processes in the last polling loop.
sleeping	The number of processes currently loaded in memory, which haven't issued any activity in the last polling loop.
stopped	The number of processes that have been sent a stop signal but haven't yet freed all of the resources they were using.
zombie	The number of processes that are in a zombie state. This is an unmanageable process state because the parent of the zombie process has disappeared and the child still exists but cannot no longer be managed because the parent is needed to manage that process.



A zombie process normally is the result of bad programming. If you're lucky, zombie processes will go away by themselves. Sometimes they don't, and that can be an annoyance. In that case, the only way to clean up your current zombie processes is by rebooting your server.

In the third line of `top`, you get an overview of the current processor activity. If you're experiencing a problem (which is typically expressed by a high load average), the CPU(s) line tells you exactly what the CPUs in your server are doing. This line will help you understand current system activity because it summarizes all the CPUs in your system. For a per-CPU overview of current activity, press the `1` key from the `top` interface (see Figure 3.4).

FIGURE 3.4 From `top`, type `1` to get a CPU line for every CPU core in your server.

```

root@hnl:~
File Edit View Search Terminal Help
top - 22:07:14 up 1:26, 3 users, load average: 0.01, 0.04, 0.00
Tasks: 216 total, 1 running, 215 sleeping, 0 stopped, 0 zombie
Cpu0  :  0.0%us,  0.0%sy,  0.0%ni,100.0%id,  0.0%wa,  0.0%hi,  0.0%si,  0.0%st
Cpu1  :  0.0%us,  0.0%sy,  0.0%ni,  0.0%id,  0.0%wa,  0.0%hi,  0.0%si,  0.0%st
Cpu2  :  0.0%us,  0.0%sy,  0.0%ni,  0.0%id,  0.0%wa,  0.0%hi,  0.0%si,  0.0%st
Cpu3  :  0.0%us,  0.0%sy,  0.0%ni,100.0%id,  0.0%wa,  0.0%hi,  0.0%si,  0.0%st
Mem:   7954484k total,  624868k used,  7329616k free,  24912k buffers
Swap: 10190840k total,  0k used, 10190840k free,  229776k cached

  PID USER      PR  NI  VIRT  RES  SHR  S  %CPU  %MEM    TIME+  COMMAND
  1 root        20   0 19396 1560 1252  S   0.0   0.0   0:00.92  init
  2 root        20   0   0     0   0   S   0.0   0.0   0:00.00  kthreadd
  3 root        RT   0   0     0   0   S   0.0   0.0   0:00.00  migration/0
  4 root        20   0   0     0   0   S   0.0   0.0   0:00.00  ksoftirqd/0
  5 root        RT   0   0     0   0   S   0.0   0.0   0:00.00  migration/0
  6 root        RT   0   0     0   0   S   0.0   0.0   0:00.00  watchdog/0
  7 root        RT   0   0     0   0   S   0.0   0.0   0:00.00  migration/1
  8 root        RT   0   0     0   0   S   0.0   0.0   0:00.00  migration/1
  9 root        20   0   0     0   0   S   0.0   0.0   0:00.00  ksoftirqd/1
 10 root        RT   0   0     0   0   S   0.0   0.0   0:00.04  watchdog/1
 11 root        RT   0   0     0   0   S   0.0   0.0   0:00.00  migration/2
 12 root        RT   0   0     0   0   S   0.0   0.0   0:00.00  migration/2
 13 root        20   0   0     0   0   S   0.0   0.0   0:00.01  ksoftirqd/2
 14 root        RT   0   0     0   0   S   0.0   0.0   0:00.02  watchdog/2
 15 root        RT   0   0     0   0   S   0.0   0.0   0:00.00  migration/3
 16 root        RT   0   0     0   0   S   0.0   0.0   0:00.00  migration/3
 17 root        20   0   0     0   0   S   0.0   0.0   0:00.00  ksoftirqd/3
 18 root        RT   0   0     0   0   S   0.0   0.0   0:00.00  watchdog/3

```

In the CPU(s) line, you'll find the following information about CPU states:

- us The percentage of time your system is spending in *user space*, which is the amount of time your system is handling user-related tasks.
- sy The percentage of time your system is working on kernel-related tasks in system space. On average, this should be (much) lower than the amount of time spent in user space.
- ni The amount of time your system has worked on handling tasks of which the `nice` value has been changed (see the next section on the `nice` command).
- id The amount of time the CPU has been idle.
- wa The amount of time the CPU has been waiting for I/O requests. This is a very common indicator of performance problems. If you see an elevated value here, you can make your system faster by optimizing disk performance.
- hi The amount of time the CPU has been handling hardware interrupts.

- si The amount of time the CPU has been handling software interrupts.
- st The amount of time that has been stolen from this CPU. You'll see this only if your server is a virtualization hypervisor host, and this value will increase at the moment that a virtual machine running on this host requests more CPU cycles.

You'll find current information about memory usage in the last two lines of the top status. The first line contains information about memory usage, and the second line has information about the usage of swap space. The formatting is not ideal, though. The last item on the second line provides information that is really about the usage of memory. The following parameters show how memory currently is used:

- Mem The total amount of memory that is available to the Linux kernel.
- used The total amount of memory that currently is used.
- free The total amount of memory that is available for starting new processes.
- buffers The amount of memory that is used for buffers. In buffers, essential system tables are stored in memory, as well as data that still has to be committed to disk.
- cached The amount of memory that is currently used for cache.

The Linux kernel tries to use system memory as efficiently as possible. To accomplish this goal, the kernel caches a lot. When a user requests a file from disk, it is first read from disk and then copied to RAM. Fetching a file from disk is an extremely slow process compared to fetching the file from RAM. For that reason, once the file is copied in RAM, the kernel tries to keep it there as long as possible. This process is referred to as *caching*. From top, you can see the amount of RAM that is currently used for caching of data. You'll notice that the longer your server is up, the more memory is allocated to cache. This is good because the alternative to using memory for caching would be to do nothing at all with it. When the kernel needs memory that currently is allocated to cache for something else, it can claim this memory back immediately.

The memory in buffers is related to cache. The kernel caches tables and indexes that it needs in order to allocate files and caches data that still has to be committed to disk in buffers. Like cache, buffer memory can also be claimed back immediately by the kernel when needed.



As an administrator, you can tell the kernel to free all memory in buffers and cache immediately. However, make sure that you do this on test servers only because, in some cases, it may lead to a crash of the server. To free the memory in buffers and cache immediately, as root, use the command `echo 3 > /proc/sys/vm/drop_caches`.

Managing Process Niceness

By default, every process is started with the same priority. On occasion, some processes may need additional time, or they can cede some of their time because the particular processes are not that important. In those cases, you can change the priority of a process by using the `nice` command.



In general, `nice` isn't used very often because the Linux scheduler knows how to handle and prioritize jobs. But if, for example, you want to run a large batch job on a desktop computer that doesn't need the highest priority, using `nice` can be useful.

When using the `nice` command, you can adjust the process niceness from -20, which is good for the most favorable scheduling, to 19 for the least favorable scheduling. By default, all processes are started with a *niceness* of 0. The following sample code line shows how to start the `dd` command with an adjusted niceness of -10, which makes it more favorable and therefore allows it to finish its work faster:

```
nice -n -10 dd if=/dev/sda of=/dev/sdb
```

Aside from specifying which niceness setting to use when starting a process, you can also use the `renice` command to adjust the niceness of a command that has already started. By default, `renice` works on the PID of the process whose priority you want to adjust. Thus, you have to find this PID before using `renice`. The `ps` command described earlier in this chapter is used to do this.

If, for example, you want to adjust the niceness of the `find` command that you just started, you would begin by using `ps aux | grep find`, which gives you the PID of the command. Assuming that would give you the PID 1234, you can use `renice -10 1234` to adjust the niceness of the command.

Another method of adjusting process niceness is to do it from `top`. The convenience of using `top` for this purpose is that `top` shows only the busiest processes on your server, which are typically the processes whose niceness you want to adjust anyway. After identifying the PID of the process you want to adjust, from the `top` interface press `r`. You'll now see the PID to `renice` message on the sixth line of the `top` window. Now enter the PID of the process you want to adjust. The `top` program then prompts you with `Renice PID 3284 to value`. Here you enter the positive or negative `nice` value you want to use. Finally, press `Enter` to apply the niceness to the selected process. Exercise 3.3 shows how to use `nice` to change process priority.

EXERCISE 3.3

Using `nice` to Change Process Priority

In this exercise, you'll start four `dd` processes, which, by default, will go on forever. You'll see that all of them are started with the same priority and receive about the same amount of CPU time and capacity. Next you'll adjust the niceness of two of these processes from within `top`, which immediately shows the effect of using `nice` on these commands.

EXERCISE 3.3 (continued)

1. Open a terminal window, and use `su -` to escalate to a root shell.
2. Type the command `dd if=/dev/zero of=/dev/null &`, and repeat this four times.
3. Now start `top`. You'll see the four `dd` commands listed at the top. In the PR column, you can see that the priority of all of these processes is set to 20. The NI column, which shows the actual process niceness, indicates a value of 0 for all of the `dd` processes, and, in the TIME column, you can see that all of the processes use about the same amount of processor time.

```

root@hnl:/
File Edit View Search Terminal Help
top - 10:00:52 up 40 min, 2 users, load average: 5.09, 2.68, 1.10
Tasks: 221 total, 9 running, 212 sleeping, 0 stopped, 0 zombie
Cpu(s): 26.5%us, 73.5%sy, 0.0%ni, 0.0%id, 0.0%wa, 0.0%hi, 0.0%si, 0.0%st
Mem: 7954484k total, 612996k used, 7341488k free, 24016k buffers
Swap: 10190840k total, 0k used, 10190840k free, 228932k cached

  PID USER      PR  NI  VIRT  RES  SHR  S  %CPU  %MEM    TIME+  COMMAND
 3308 root        20   0  102m  676  572  R  50.2   0.0   4:18.95 dd
 3309 root        20   0  102m  672  572  R  50.2   0.0   4:18.39 dd
 3842 root        20   0  102m  680  576  R  50.2   0.0   0:12.81 dd
 3843 root        20   0  102m  676  576  R  50.2   0.0   0:06.24 dd
 3306 root        20   0  102m  676  572  R  49.8   0.0   4:19.22 dd
 3846 root        20   0  102m  680  576  R  49.8   0.0   0:05.01 dd
 3307 root        20   0  102m  676  572  R  49.5   0.0   4:17.90 dd
 3844 root        20   0  102m  680  576  R  49.5   0.0   0:05.50 dd
 2132 dbus        20   0 98224 2260 1020  S   0.3   0.0   0:01.65 dbus-daemon
 3847 root        20   0 15196 1328  956  R   0.3   0.0   0:00.07 top
    1 root        20   0 19396 1560 1252  S   0.0   0.0   0:00.93 init
    2 root        20   0   0     0     0  S   0.0   0.0   0:00.00 kthreadd
    3 root        RT   0   0     0     0  S   0.0   0.0   0:00.00 migration/0
    4 root        20   0   0     0     0  S   0.0   0.0   0:00.00 ksoftirqd/0
    5 root        RT   0   0     0     0  S   0.0   0.0   0:00.00 migration/0
    6 root        RT   0   0     0     0  S   0.0   0.0   0:00.00 watchdog/0
    7 root        RT   0   0     0     0  S   0.0   0.0   0:00.00 migration/1

```

4. Now, from within the `top` interface, press `r`. On the PID to renice prompt, type the PID of one of the four `dd` processes, and press Enter. When asked Renice PID 3309 to value:, type 5, and press Enter.
5. With the previous action, you lowered the priority of one of the `dd` commands. You should immediately start seeing the result in `top`, because one of the `dd` processes will receive a significantly lower amount of CPU time.
6. Repeat the procedure to adjust the niceness of one of the other `dd` processes. Now use a niceness value of -15. You will notice that this process now tends to consume all of the available resources on your computer. Thus, you should avoid the extremes when working with `nic`.
7. Use the `k` command from the `top` interface to stop all processes where you adjusted the niceness.

Scheduling Jobs

Up to now, you have been learning how to start processes from a terminal window. For some tasks, it makes sense to have them started automatically. Think, for example, of a backup job that you want to execute automatically every night. To start jobs automatically, you can use cron.

cron consists of two parts. First there is the *cron daemon*, a process that starts automatically when your server boots. The second part is the cron configuration. This is a set of different configuration files that tell cron what to do. The cron daemon checks its configuration every minute to see whether there are any new tasks that should be executed.

Some cron jobs are started from the directories `/etc/cron.hourly`, `/etc/cron.daily`, `/etc/cron.weekly`, and `/etc/cron.monthly`. Typically, as an administrator, you're not involved in managing these jobs. Programs and services that need some tasks to be executed on a regular basis just put a script in the directory where they need it, which makes sure that the task is automatically executed.

There are two ways you can start a cron job as a specific user: you can log in as that specific user or use `su -` to start a subshell as that particular user. After doing that, you'll use the command `crontab -e`, which starts the crontab editor, which by default is a vi interface. That means you work from `crontab -e` in a similar way that you are used to working in vi. As root, you can also use `crontab -u user -e` to create a cron job for a specific user.

In a crontab file created with `crontab -e`, you'll specify which command is to be executed and when on separate lines. Here is an example of a crontab line:

```
0 2 * * * /root/bin/runscript.sh
```

In the definition of cron jobs, it is very important that you specify to have it start at the right moment. To do that, five different positions are used to specify date and time. You can use the following time and date indicators:

Field	Allowed value
Minute	0–59
Hour	0–23
Day of month	1–31
Month	1–12
Day of week	0–7 (0 and 7 are Sunday)

This means that, in a crontab specification, the time indicator `0 2 3 4 *` indicates that a cron job will start on minute 0 of hour 2 (which is 2 a.m.) on the third day of the fourth

month. Day of week in this example is not specified, which means the job would run on any day of the week.

In a cron job definition, you can use ranges as well. For instance, the line `*/5 * * * 1-5` means that a job has to run every five minutes, but only on Monday through Friday. Alternatively, you can also supply a list of comma-separated values, like `0 14,18 * * *`, to run a job at 2 p.m. and at 6 p.m.

After creating the cron configuration file, the cron daemon automatically picks up the changes, and it will make sure that the job runs at the time indicated. Exercise 3.4 shows how to run a task from cron.

EXERCISE 3.4

Running a Task from cron

In this exercise, you'll learn how to schedule a cron job. You'll use your own user account to run a cron job that sends an email message to user `root` on your system. In the final step, you'll verify that `root` has indeed received the message.

1. Open a terminal, and make sure you are logged in with your normal user account.
2. Type `crontab -e` to open the crontab editor.
3. Type the following line, which will send an email message every five minutes:

```
*/5 * * * * mail -s "hello root" root <
```
4. Use the vi command `:wq!` to close the crontab editor and save your changes.
5. Wait five minutes. Then, in a root terminal, type `mail` to start the command-line mail program. You should see a message with the subject `hello root` that was sent by your normal user account. Type `q` to quit the mail interface.
6. Go back to the terminal where you are logged in with the normal user account, and type `crontab -r`. This deletes the current crontab file for your user account.

Mounting Devices

As an administrator, you'll occasionally need to make storage devices like USB flash drives, hard drives, or network shares available. To do this, you need to connect the device to a directory in the root file system. This process is known as *mounting* the device.

If you're working from the graphical desktop, you'll notice that devices are mounted automatically. That is, if you take a USB flash drive that is formatted with a supported file system like Ext4 or FAT, the graphical interface will create a subdirectory in the folder `/media` and make the contents of the USB drive accessible in that subdirectory. The problem, however, is that this works only from a graphical environment. If you're behind a server that was started in text mode, you'll need to mount your devices manually.

To mount a storage device, you first need to find out two things: what is the name of the device you want to mount, and on which directory do you want to mount it? Normally, the primary hard drive in your server is known as `/dev/sda`. However, if your server is connected to a SAN, you might have many additional `sd` devices. `lsscsi` is a convenient command you can use to find out the current configuration for your server, but it isn't installed by default. To install it, use `yum install lsscsi`.



If the `yum install` command fails, you first need to set up a repository. You'll learn how to do that in Chapter 4, "Managing Software."

The commands `blkid` and `dmesg` are alternative ways to find out the names of storage devices. `blkid` provides an overview of all block devices currently connected to your computer. The last few lines of `dmesg` show the names of devices that were recently connected to your computer. In Listing 3.1, you can see how `dmesg` shows that the USB drive that was connected to this computer is now known as `sdb`. So, `/dev/sdb` is the name of the device in this case. Just stick in the key, and run `dmesg`; it will show you the device name that is assigned.

Listing 3.1: `dmesg` shows the name of recently connected block devices

```
usb 2-1.2: New USB device strings: Mfr=1, Product=2, SerialNumber=3
usb 2-1.2: Product: Flash Disk
usb 2-1.2: Manufacturer: Usb 2
usb 2-1.2: SerialNumber: 00005655851111ED
usb 2-1.2: configuration #1 chosen from 1 choice
Initializing USB Mass Storage driver...
scsi6 : SCSI emulation for USB Mass Storage devices
usbcore: registered new interface driver usb-storage
USB Mass Storage support registered.
usb-storage: device found at 3
usb-storage: waiting for device to settle before scanning
usb-storage: device scan complete
scsi 6:0:0:0: Direct-Access    Usb 2.0  Flash Disk           2.10 PQ: 0 ANSI: 2
sd 6:0:0:0: Attached scsi generic sg2 type 0
sd 6:0:0:0: [sdb] 4072448 512-byte logical blocks: (2.08 GB/1.94 GiB)
sd 6:0:0:0: [sdb] Write Protect is off
sd 6:0:0:0: [sdb] Mode Sense: 0b 00 00 08
sd 6:0:0:0: [sdb] Assuming drive cache: write through
sd 6:0:0:0: [sdb] Assuming drive cache: write through
sdb:
sd 6:0:0:0: [sdb] Assuming drive cache: write through
sd 6:0:0:0: [sdb] Attached SCSI removable disk
SELinux: initialized (dev sdb, type vfat), uses genfs_contexts
[root@hn1 ~]#
```

After finding the device name of your USB drive, you also need to find out whether there are any partitions on the device. The `fdisk -cu1` command will help you with that. Assuming that your USB drive is known to your server by the name `/dev/sdb`, you have to use `fdisk -cu1 /dev/sdb` to see the current partitioning of the USB drive. Listing 3.2 shows what this looks like.

Listing 3.2: Use `fdisk -cu1` to show partition information

```
[root@hn1 ~]# fdisk -cu1 /dev/sdb

Disk /dev/sdb: 4127 MB, 4127195136 bytes
94 heads, 60 sectors/track, 1429 cylinders, total 8060928 sectors
Units = sectors of 1 * 512 = 512 bytes
Sector size (logical/physical): 512 bytes / 512 bytes
I/O size (minimum/optimal): 512 bytes / 512 bytes
Disk identifier: 0x84556ad2

   Device Boot      Start         End      Blocks   Id  System
/dev/sdb1            2048       8060927    4029440   83   Linux
[root@hn1 ~]#
```

In Listing 3.2, you can see that there is one partition only on `/dev/sdb`, and it is called `/dev/sdb1`. Now that you know the name of the partition, you can mount it on a directory. If you want to mount the partition just once, the directory `/mnt` is an excellent one to host the temporary mount. If you think you're going to use the mount more than once, you might want to use `mkdir` to create a dedicated directory for your device. To mount the device `/dev/sdb1` on the directory `/mnt`, you would use the following command:

```
mount /dev/sdb1 /mnt
```

At this point, if you use `cd` to go into the `/mnt` directory, you'll see there the contents of the USB drive. You can now treat it as an integrated part of the local file system. Also, you can check that it is actually mounted using the `mount` command (see Listing 3.3). The device you've just mounted will be shown last in the list.

Listing 3.3: Use the `mount` command to display all current mounts

```
[root@hn1 ~]# mount
/dev/mapper/vg_hn1-lv_root on / type ext4 (rw)
proc on /proc type proc (rw)
sysfs on /sys type sysfs (rw)
devpts on /dev/pts type devpts (rw,gid=5,mode=620)
tmpfs on /dev/shm type tmpfs (rw,rootcontext="system_u:object_r:tmpfs_t:s0")
/dev/sda1 on /boot type ext4 (rw)
/dev/mapper/vg_hn1-lv_home on /home type ext4 (rw)
none on /proc/sys/fs/binfmt_misc type binfmt_misc (rw)
sunrpc on /var/lib/nfs/rpc_pipefs type rpc_pipefs (rw)
gvfs-fuse-daemon on /root/.gvfs type fuse.gvfs-fuse-daemon (rw,nosuid,nodev)
```

```
/dev/sdb1 on /media/EA36-30C4 type vfat (rw,nosuid,nodev,uhelper=udisks,uid=0,
gid=0,shortname=mixed,dmask=0077,utf8=1,flush)
[root@hn1 ~]#
```

Once you've stopped working with the device you've just mounted, you need to dismount it. To do this, use the `umount` command. This works only if there are no files on the mounted device currently in use. It also means you cannot be in the directory you used as a mount point. After verifying this, use `umount` followed either by the name of the device that you want to unmount or by the name of the directory you used as a mount point. For instance, to unmount a device that currently is mounted on `/mnt`, use `umount /mnt`. Exercise 3.5 shows how to mount a USB flash drive.

EXERCISE 3.5

Mounting a USB Flash Drive

In this exercise, you'll learn how to mount a USB flash drive. After mounting it successfully on the `/mnt` directory, you'll then dismount it. You'll also see what happens if there are files currently in use while dismounting the device.

1. Open a terminal, and make sure you have root privileges.
 2. Insert a USB flash drive in the USB port of your computer.
 3. Use `dmesg` to find the device name of the USB flash drive. (I'll assume it is `/dev/sdb` for the remainder of this exercise.)
 4. Use `fdisk -cu1 /dev/sdb` to find current partitions on the USB flash drive. I'll assume you'll find one partition with the name of `/dev/sdb1`.
 5. Use `mount /dev/sdb1 /mnt` to mount the USB flash drive on the `/mnt` directory.
 6. Use `cd /mnt` to go into the `/mnt` directory.
 7. Type `ls` to verify that you see the contents of the USB flash drive.
 8. Now use `umount /dev/sdb1` to try to dismount the USB flash drive. This won't work because you still are in the `/mnt` directory. You'll see the "device is busy" error message.
 9. Use `cd` without any arguments. This takes your current shell out of the `/mnt` directory and back to your home directory.
 10. At this point, you'll be able to dismount the USB flash drive successfully using `umount /dev/sdb1`.
-



Real World Scenario

Understanding device naming

On a server, normally no graphical desktop is available. That means devices won't be mounted automatically, and you need to do this by hand. If on a server many storage devices are used, which often is the case in a datacenter environment, your USB key doesn't automatically become `/dev/sdb`, but it can be `/dev/sdcz`. (Once all the letters of the alphabet are used up to `/dev/sdz`, the next device created is `/dev/sdaa`.) To find out the name of the device you've just attached, `dmesg` is very useful. In general, it reports on many hardware-related changes that have occurred on your server.

Working with Links

In a Linux file system, it is very useful to be able to access a single file from different locations. This discourages you from copying a file to different locations, where subsequently different versions of the file may come to exist. In a Linux file system, you can use links for this purpose. A *link* appears to be a regular file, but it's more like a pointer that exists in one location to show you how to get to another location.

In Linux, there are two different types of links. A *symbolic link* is the most flexible link type you can use. It points to any other file and any other directory, no matter where it is. A *hard link* can be used only to point to a file that exists on the same device.

With symbolic links, there is a difference between the original file and the link. If you remove the original file, the symbolic link won't work anymore and thus is invalid.

A hard link is more like an additional name you'd give to a file. To understand hard links, you have to appreciate how Linux file systems work with inodes. The *inode* is the administration of a file. To get to a file, the file system reads the file's inode in the file system metadata, and from there it learns how to access the block where the actual data of the file is stored. To get to the inode, the file system uses the filename that exists somewhere in a directory. A hard link is an additional filename that you can create anywhere in a directory on the same device that gives access to the same file system metadata. With hard links, you only need the original filename to create the hard link. Once it has been created, it isn't needed anymore, and the original filename can be removed. In general, you'll use symbolic links, not hard links, because hard links have some serious limitations.

To create a link, you need the `ln` command. Use the option `-s` to create a symbolic link. Without this option, you'll automatically create a hard link. First you'll put the name of the original file directly after the `ln` command. Next you'll specify the name of the link you want to create. For instance, the command `ln -s /etc/passwd ~/users` creates a symbolic link with the name `users` in your home directory. This link points to the original file `/etc/passwd`. Exercise 3.6 shows how to create links.

EXERCISE 3.6

Creating Links

In this exercise, you'll learn how to create links. You'll create a hard link as well as a symbolic link to the file `/etc/hosts`, and you will see how both behave differently.

1. Open a terminal, and make sure you have root permissions.
 2. Use the command `ln -s /etc/hosts ~/symhosts`. This creates a symbolic link with the name `symhosts` in your home directory.
 3. Use the command `ln /etc/hosts ~/hardhosts`. This creates a hard link with the name `hardhosts` in your home directory.
 4. Use the command `echo 10.0.0.10 dummyhost >> /etc/hosts`. Verify that you can see this addition in all three files: `/etc/hosts`, `~/symhosts`, and `~/hardhosts`.
 5. Use the command `ls -il /etc/hosts ~/symhosts ~/hardhosts`. The option `-I` shows the inode number. You can see that it is the same for `/etc/hosts` and `~/hardhosts`, like all other properties of the file.
 6. Use `rm /etc/hosts`. Try to read the contents of `~/symhosts`. What happens? Now try to access the contents of `~/hardhosts`. Do you see the difference?
 7. Restore the original situation by re-creating the `/etc/hosts` file. You can do that easily by making a new hard link using `ln ~/hardhosts /etc/hosts`.
-

Creating Backups

Occasionally, you might want to make a backup of important files on your computer. The `tar` command is the most common way of creating and extracting backups on Linux. The `tar` command has many arguments, and for someone who's not used to them, they appear overwhelming at first. If, however, you take a task-oriented approach to using `tar`, you'll find it much easier to use.

Three major tasks are involved in using `tar`: creating an archive, verifying the contents of an archive, and extracting an archive. You can write the archive to multiple destinations, but the most common procedure is to write it to a file. While using `tar`, use the `f` option to specify which file to work with.

To create an archive of all configuration files in the `/etc` directory, for example, you would use `tar cvf /tmp/etc.tar /etc`. Notice that the options are not preceded by a `-` (minus) sign in this command (which is common behavior in `tar`). Also, the order of the options is specific. If, for instance, you used the command `tar fvc /tmp/etc.tar /etc`, it wouldn't work as the `f` option, and its argument `/tmp/etc.tar` would be separated. Also,

notice that you specify the location where to write the archive before specifying what to put into the archive.

Once you have created an archive file using the `tar` command, you can verify its contents. The only thing that changes in the command is the `c` (create) option. This is replaced by the `t` (test) option. So, `tar tvf /tmp/etc.tar` yields the content of the previously created archive.

Finally, the third task to accomplish with `tar` is the extraction of an archive. In this process, you get the files out of the archive and write them to the file system of your computer. To do this, you can use the `tar xvf /tmp/etc.tar` command.

When working with `tar`, you can also specify that the archive should be compressed or decompressed. To compress a `tar` archive, use either the `z` or `j` option. The `z` option tells `tar` to use the `gzip` compression utility, and the `j` option tells it to use `bzip2`. It doesn't really matter which one you use because both yield comparable results. Exercise 3.7 shows how to archive and extract with `tar`.

EXERCISE 3.7

Archiving and Extracting with `tar`

In this exercise, you'll learn how to archive the contents of the `/etc` directory into a `tar` file. Next you'll check the contents of the archive, and as the last step, you'll extract the archive into the `/tmp` directory.

1. Open a terminal, and use the following command to write an archive of the `/etc` directory to `/tmp/etc.tar`: `tar zxvf /tmp/etc.tar /etc`.
2. After a short while, you'll have a `tar` archive in the `/tmp` directory.
3. Use the command `file /tmp/etc.tar` to verify that it is indeed a `tar` archive.
4. Now show the contents of the archive using `tar tvf /tmp/etc.tar`.
5. Extract the archive in the `/tmp` directory using `tar xvf /tmp/etc.tar`. Once finished, the extracted archive is created in the `/tmp` directory, which means you'll find the directory `/tmp/etc`. From there, you can copy the files to any location you choose.

Managing Printers

On occasion, you'll need to set up printers as well. The easiest way to accomplish this task is by using the graphical `system-config-printer` utility. This utility helps in setting up a local printer that is connected directly to your computer. It also gives you access to remote print queues.

CUPS (Common UNIX Print System) uses the Internet Printing Protocol (IPP), a generic standard for printer management. You can also manage your CUPS environment using a web-based interface that is available at <http://localhost:631>.

Before delving into how to use `system-config-printer` to set up a print environment, it helps to understand exactly which components are involved. To handle printing in a Linux environment, CUPS is used. CUPS consists of a local print process, the CUPS daemon `cupsd`, and a queue. The *queue* is a spool directory where print jobs are created. The `cupsd` process makes sure that print jobs are serviced and printed on the associated printer.

From a print queue, a print job can go in two directions. It is either handled by a printer that is connected locally or forwarded to a remote printer. With `system-config-printer`, it is easy to set up either of these scenarios. Connecting a local printer is really easy. Just attach the printer to your server, and start `system-config-printer`. After clicking the New button, the tool automatically detects your locally connected printers, which makes it easy to connect to them. Since most servers nowadays are hidden in datacenters that aren't easily accessible, you probably won't use this option very often. More frequently, you will set up remote printers.

To set up a remote printer, start `system-config-printer` and click Network Printer. Chances are that you will see a list of all network printers that have been detected on the local network. Printers send packets over the network on a regular basis to announce their availability, which generally makes it very easy to connect to the network printer you need (see Figure 3.5).

FIGURE 3.5 In general, network printers are detected automatically.

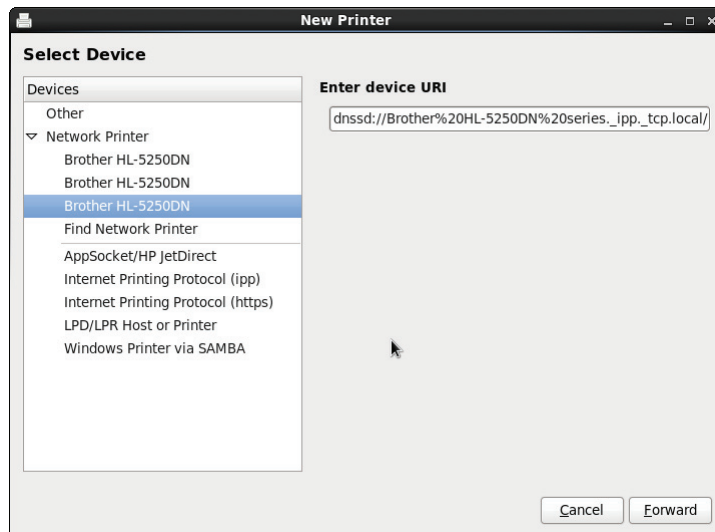

If your network printer wasn't detected automatically, you can set it up manually. The `system-config-printer` tool offers different ways to connect to remote printers.

AppSocket/HP JetDirect	Use this to access printers that have an HP JetDirect card inserted.
Internet Printing Protocol (ipp)	Use this to provide access to printers that offer access on the ipp port.
Internet Printing Protocol (http)	Use this to provide access to printers that offer access on the https port.
LPD/LPR Host or Printer	Use this for printers connected to a UNIX or Linux system.
Windows Printer via Samba	Use this for printers that are connected to a Windows Server or workstation or to a Linux server offering Samba shared printers.

After setting up a print queue on your server, you can start sending print jobs to it. Normally, the CUPS process takes care of forwarding these jobs to the appropriate printer. To send a job to a printer, you can either use the Print option provided by the program you're using or use a command to send a file directly to the printer. Table 3.3 provides an overview of the commands you can use to manage your printing environment.

TABLE 3.3 Commands for printer management

Command	Use
Lpr	Used to send a file directly to a printer
Lpq	Shows all jobs currently waiting to be serviced in the print queue
Lprm	Used to remove print jobs from the print queue
Lpstat	Gives status information about current jobs and printers

Setting Up System Logging

If problems arise on your server, it is important for you to be able to find out what happened and why. To help with that, you need to set up logging on your server. On Red Hat Enterprise Linux, the Rsyslog service is used for this purpose. In this section, you'll learn how to set up Rsyslog, you'll become familiar with the most commonly used log files, and you'll learn how to set up logrotate to make sure that your server doesn't get flooded with log messages.

Setting Up Rsyslog

Even if you don't do anything to set it up, your server will log automatically. On every Red Hat server, the *rsyslogd* process is started automatically to log all important events to log files and other log destinations, most of which exist in the `/var/log` directory.

Rsyslogd uses its main configuration file, `/etc/rsyslog.conf`, to determine what it has to do. To be able to change the default logging behavior on your server, you need to understand how this file is used. In Listing 3.4 you see part of the default `rsyslog.conf` file as it is created while installing Red Hat Enterprise Linux.

Listing 3.4: Part of `rsyslog.conf`

```
##### RULES #####

# Log all kernel messages to the console.
# Logging much else clutters up the screen.
#kern.*                                /dev/console

# Log anything (except mail) of level info or higher.
# Don't log private authentication messages!
*.info;mail.none;authpriv.none;cron.none    /var/log/messages

# The authpriv file has restricted access.
authpriv.*                                  /var/log/secure
authpriv.*                                  root

# Log all the mail messages in one place.
mail.*                                       -/var/log/maillog

# Log cron stuff
cron.*                                       /var/log/cron

# Everybody gets emergency messages
*.emerg                                     *

30 fewer lines
```

In the `/etc/rsyslog.conf` file, you'll set up how to handle the logging of different events. To set this up properly, you need to be able to identify the different components that occur in every log. The first part of the lines of code in `rsyslog.conf` define the facility. In Linux, you work with a fixed set of predefined facilities, which are summarized in Table 3.4.

TABLE 3.4 Predefined syslog facilities

Facility	Description
auth and authpriv	This is the facility that relates to authentication. auth has been deprecated. Use authpriv instead.
cron	Logs messages related to the cron scheduler.
daemon	A generic facility that can be used by different processes.
kern	A facility used for kernel-related messages.
lpr	Printer-related messages.
mail	Everything that relates to the handling of email messages.
mark	A generic facility that can be used to place markers in syslog.
news	Messages that are related to the NNTP news system.
syslog	Messages that are generated by Rsyslog itself.
user	A generic facility that can be used to log user-related messages.
uucp	An old facility that is used to refer to the legacy UUCP protocol.
local0-local7	Eight different local facilities, which can be used by processes and daemons that don't have a dedicated facility.

Most daemons and processes used on your system will be configured to use one of the facilities listed in Table 3.4 by default. Sometimes, the configuration file of the daemon will allow you to specify which facility the daemon is going to use.

The second part of the lines of code in `rsyslog.conf` specifies the priority that should be used for this facility. *Priorities* are used to define the severity of the message. In ascending order, the following priorities can be used:

1. debug
2. info
3. notice
4. warning
5. err

6. crit
7. alert
8. emerg

If any of these priorities is used, the default behavior is such that anything that matches that priority and higher will be logged. To log only a specific priority, the name of the priority should be preceded by an = sign.

Instead of using the specific name of a facility or a priority, you can also use * for all or none. It is also possible to specify multiple facilities and/or priorities by separating them with a semicolon. For instance, the following line ensures that, for all facilities, everything that is logged with a priority of info and higher is written to /var/log/messages. However, for the mail, authpriv, and cron facilities, nothing is written to this file.

```
*.info;mail.none;authpriv.none;cron.none    /var/log/messages
```

The preceding example brings me to the last part of the lines of code in rsyslog.conf, which contain the destination. In most cases, the messages are written to a file in the /var/log directory. However, it is possible to write to a logged-in user, a specific device, or just everywhere. The following three lines show you how all messages related to the kern facility are written to /dev/console, the console of your server. Next you can see how all authentication-related messages are sent to root, and finally, you can see how all facilities that generate a message with an emerg status or higher send that message to all destinations.

```
kern.*    /dev/console
authpriv.*    root
*.emerg    *
```

Common Log Files

As mentioned earlier, the default rsyslog.conf configuration works quite well in most situations, and it ensures that all important messages are written to different log files in the /var/log directory. The most important file that you'll find in this directory is /var/log/messages, which contains nearly all of the messages that pass through syslog. Listing 3.5 shows a portion of the contents of this file on the test server that was used to write this book.

Listing 3.5: Sample code from /var/log/messages

```
[root@hn1 ~]# tail /var/log/messages
Mar 13 14:38:41 hn1 udev-config-printer: Failed to get parent
Mar 13 14:46:06 hn1 rhsm: This system is missing one or more valid
entitlement certificates. Please run subscription-manager for more information.
Mar 13 15:06:55 hn1 kernel: usb 2-1.2: USB disconnect, address 3
Mar 13 18:33:35 hn1 kernel: packagekitd[5420] general protection
ip:337c257e13 sp:7fff2954e930 error:0 in libglib-2.0.so.0.2200.5[337c200000+e4000]
```

```

Mar 13 18:33:35 hn1 abrt[5424]: saved core dump of pid 5420 (/usr/sbin/
packagekitd) to /var/spool/abrt/ccpp-2012-03-13-18:33:35-5420.new/coredump
(1552384 bytes)
Mar 13 18:33:35 hn1 abrt: Directory 'ccpp-2012-03-13-18:33:35-5420' creation
detected
Mar 13 18:33:36 hn1 kernel: Bridge firewalling registered
Mar 13 18:33:48 hn1 abrt: Sending an email...
Mar 13 18:33:48 hn1 abrt: Email was sent to: root@localhost
Mar 13 18:33:49 hn1 abrt: New dump directory /var/spool/abrt/ccpp-2012-03-13-
18:33:35-5420, processing
[root@hn1 ~]#

```

Listing 3.5 shows messages generated from different sources. Every line in this log file is composed of a few standard components. To start with, there's the date and time when the message was logged. Next you can see the name of the server (hn1 in this example). After that, the name of the process is mentioned, and after the name of the process, you can see the actual messages that were logged.

You will recognize the same structure in all log files. Consider the sample code shown in Listing 3.6, which was created using the `tail -f /var/log/secure` command. The file `/var/log/secure` is where you'll find all messages that are related to authentication. The `tail -f` command opens the last 10 lines in this file and shows new lines while they are added. This gives you a very convenient way to monitor a log file and to find out what is going on with your server.

Listing 3.6: Sample code from `/var/log/secure`

```

[root@hn1 ~]# tail -f /var/log/secure
Mar 13 13:33:20 hn1 runuser: pam_unix(runuser:session): session opened for user
qpidd by (uid=0)
Mar 13 13:33:20 hn1 runuser: pam_unix(runuser:session): session closed for user
qpidd
Mar 13 13:33:20 hn1 runuser: pam_unix(runuser-1:session): session opened for user
qpidd by (uid=0)
Mar 13 13:33:21 hn1 runuser: pam_unix(runuser-1:session): session closed for user
qpidd
Mar 13 13:33:28 hn1 polkitd(authority=local): Registered Authentication Agent
for session /org/freedesktop/ConsoleKit/Session1 (system bus name :1.25 [/usr/
libexec/polkit-gnome-authentication-agent-1], object path /org/gnome/PolicyKit1/
AuthenticationAgent, locale en_US.UTF-8)
Mar 13 14:27:59 hn1 pam: gdm-password[2872]: pam_unix(gdm-password:session):
session opened for user root by (uid=0)
Mar 13 14:27:59 hn1 polkitd(authority=local): Unregistered Authentication Agent
for session /org/freedesktop/ConsoleKit/Session1 (system bus name :1.25, object
path /org/gnome/PolicyKit1/AuthenticationAgent, locale en_US.UTF-8) (disconnected
from bus)
Mar 13 14:28:27 hn1 polkitd(authority=local): Registered Authentication Agent
for session /org/freedesktop/ConsoleKit/Session2 (system bus name :1.48 [/usr/
libexec/polkit-gnome-authentication-agent-1], object path /org/gnome/PolicyKit1/
AuthenticationAgent, locale en_US.UTF-8)

```

```
Mar 13 15:20:02 hn1 sshd[4433]: Accepted password for root from 192.168.1.53 port
55429 ssh2
Mar 13 15:20:02 hn1 sshd[4433]: pam_unix(sshd:session): session opened for user
root by (uid=0)
```

Setting Up Logrotate

On a very busy server, you may find that entries get added to your log files really fast. This poses a risk—your server may quickly become filled with log messages, leaving little space for regular files. There are two solutions to this problem. First, the directory `/var/log` should be on a dedicated partition or logical volume. In Chapter 1, you read about how to install a server with multiple volumes. If the directory `/var/log` is on a dedicated partition or logical volume, your server’s file system will never be completely filled, even if too much information is written to the log files.

Another solution that you can use to prevent your server from being completely filled by log files is using `logrotate`. By default, the `logrotate` command runs as a cron job once a day from `/etc/cron.daily`, and it helps you define a policy where log files that grow beyond a certain age or size are rotated.

Rotating a log file basically means that the old log file is closed and a new log file is opened. In most cases, `logrotate` keeps a certain number of the old logged files, often stored as compressed files on disk. In the `logrotate` configuration, you can define exactly how you want to handle the rotation of log files. When the maximum amount of old log files is reached, `logrotate` removes them automatically.

The configuration of `logrotate` is spread out between two different locations. The main `logrotate` file is `/etc/logrotate.conf`. In this file, some generic parameters are stored in addition to specific parameters that define how particular files should be handled.

The `logrotate` configuration for specific services is stored in the directory `/etc/logrotate.d`. These scripts are typically put there when you install the service, but you can modify them as you like. The `logrotate` file for the `sssd` services provides a good example that you can use if you want to create your own `logrotate` file. Listing 3.7 shows the contents of this `logrotate` file.

Listing 3.7: Sample `logrotate` configuration file

```
[root@hn1 ~]# cat /etc/logrotate.d/sssd
/var/log/sssd/*.log {
    weekly
    missingok
    notifempty
    sharedscripts
    rotate 2
    compress
```

```

postrotate
    /bin/kill -HUP `cat /var/run/sss.pid 2>/dev/null` 2> /dev/null || true
endscript
}
[root@hn1 ~]#

```

To start, the sample file tells `logrotate` which files to rotate. In this example, it applies to all files in `/var/log/sss` where the name ends in `log`. The interesting parameters in this file are `weekly`, `rotate 2`, and `compress`. The parameter `weekly` tells `logrotate` to rotate the files once every week. Next `rotate 2` tells `logrotate` to keep the two last versions of the file and remove everything that is older. The `compress` parameter tells `logrotate` to compress the old files so that they take up less disk space. Exercise 3.8 shows how to configure logging.



You don't have to decompress a log file that is compressed. Just use the `zcat` or `zless` command to view the contents of a compressed file immediately.

EXERCISE 3.8

Configuring Logging

In this exercise, you'll learn how to configure logging on your server. First you'll set up `rsyslogd` to send all messages that relate to authentication to the `/var/log/auth` file. Next you'll set up `logrotate` to rotate this file on a daily basis and keep just one old version of the file.

1. Open a terminal, and make sure you have root permissions by opening a root shell using `su -`.
2. Open the `/etc/rsyslog.conf` file in an editor, and scroll down to the `RULES` section. Under the line that starts with `authpriv`, add the following line:

```
authpriv.* /var/log/auth
```
3. Close the log file, and make sure to save the changes. Now use the command `service rsyslog restart` to ensure that `rsyslog` uses the new configuration.
4. Use the `Ctrl+Alt+F4` key sequence to log in as a user. It doesn't really matter which user account you're using for this.
5. Switch back to the graphical user interface using `Ctrl+Alt+F1`. From here, use `tail -f /var/log/auth`. This should show the contents of the newly created file that contains authentication messages. Use `Ctrl+C` to close `tail -f`.

EXERCISE 3.8 *(continued)*

6. Create a file with the name `/etc/logrotate.d/auth`, and make sure it has the following contents:

```
/var/log/auth
daily
rotate 1
compress
```

7. Normally, you would have to wait a day until `logrotate` is started from `/etc/cron.daily`. As an alternative, you can run it from the command line using the following command:

```
/usr/sbin/logrotate /etc/logrotate.conf.
```

8. Now check the contents of the `/var/log` directory. You should see the rotated `/var/log/auth` file.
-

Summary

In this chapter, you read about some of the most common administrative tasks. You learned how to manage jobs and processes, mount disk devices, set up printers, and handle log files. In the next chapter, you'll learn how to manage software on your Red Hat Enterprise Server.

Chapter

4

Managing Software

TOPICS COVERED IN THIS CHAPTER:

- ✓ **Understanding RPM**
- ✓ **Understanding Meta Package Handlers**
- ✓ **Installing Software with yum**
- ✓ **Querying Software**
- ✓ **Extracting Files from RPM Packages**

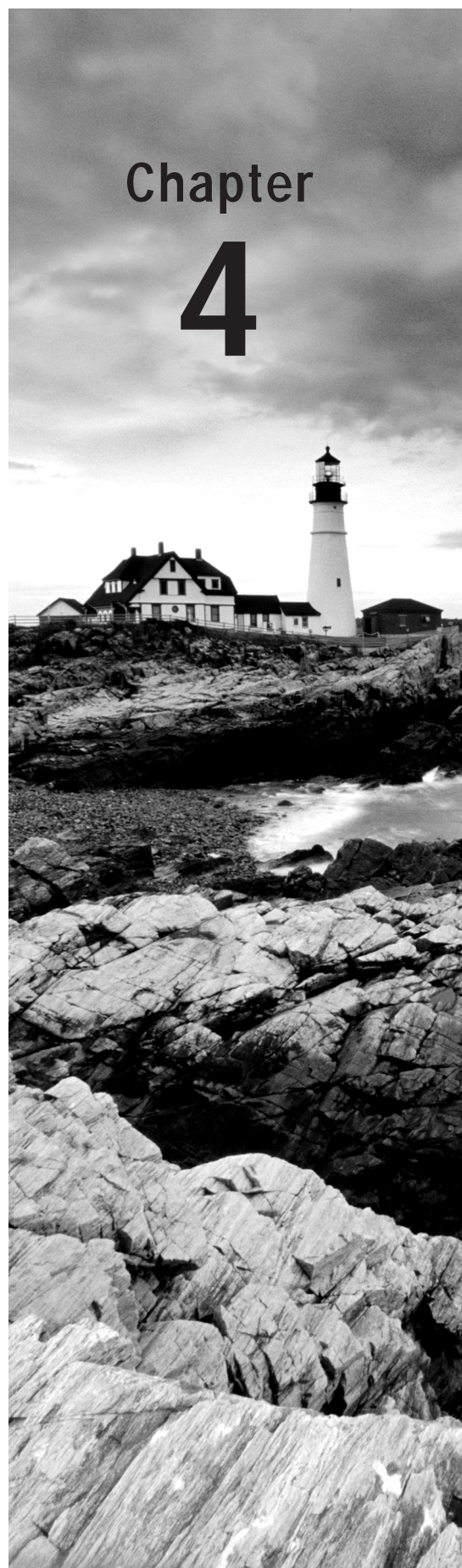



Managing Red Hat software is no longer the challenge it was in the past. Now everything is efficiently organized. In this chapter, first you'll learn about RPMs, the basic package format that is used for software installation. After that, you'll learn how software is organized in repositories and how yum is used to manage software from these repositories.

Understanding RPM

In the early days of Linux, the “tar ball” was the default method for installing software. A *tar ball* is an archive that contains files that need to be installed. Unfortunately, there were no rules for exactly what needed to be in the tar ball; neither were there any specifications of how the software in the tar ball was to be installed.

Working with tar balls was inconvenient for several reasons.

- There was no standardization.
- When using tar balls, there was no way to track what was installed.
- Updating and de-installing tar balls was difficult to do.

In some cases, the tar ball contained source files that still needed to be compiled. In other cases, the tar ball had a nice installation script. In other situations still, the tar ball would just include a bunch of files including a README file explaining what to do with the software.

The ability to trace software was needed to overcome the disadvantages of tar balls. The *Red Hat Package Manager (RPM)* is one of the standards designed to fulfill this need.

An RPM is basically an archive file. It is created with the `cpio` command. However, it's no ordinary archive. With RPM, there is also metadata describing what is in the package and where those different files should be installed. Because RPM is so well organized, it is easy for an administrator to query exactly what is happening in it.

Another benefit of using RPM is that its database is created in the `/var/lib/rpm` directory. This database keeps track of the exact version of files that are installed on the computer. Thus, for an administrator, it is possible to query individual RPM files to see their contents. You can also query the database to see where a specific file comes from or what exactly is in the RPM. As you will learn later in this chapter, these query options make it really easy to find the exact package or files you need to manage.

Understanding Meta Package Handlers

Even though RPM is a great step forward in managing software, there is still one inconvenience that must be dealt with—software dependency.

To standardize software, many programs used on Linux use libraries and other common components provided by other software packages. That means to install package A, package B is required to be present. This way of dealing with software is known as a *software dependency*.

Though working with common components provided from other packages is a good thing—even if only for the uniformity of appearance of a Linux distribution—in practice doing so could lead to real problems. Imagine an administrator who wants to install a given package downloaded from the Internet. It's possible that in order to install this package, the administrator would first have to install several other packages. This would be indicated by the infamous “Failed dependencies” message (see Listing 4.1). Sometimes the situation can get so bad that a real dependency hell can occur where, after downloading all of the missing dependencies, each of the downloaded packages would have its own set of dependencies!

Listing 4.1: While working with rpm, you will see dependency messages

```
[root@hn1 Packages]# rpm -ivh createrepo-0.9.8-4.e16.noarch.rpm
warning: createrepo-0.9.8-4.e16.noarch.rpm: Header V3 RSA/SHA256
Signature, key ID fd431d51: NOKEY
error: Failed dependencies:
    deltarpm is needed by createrepo-0.9.8-4.e16.noarch
    python-deltarpm is needed by createrepo-0.9.8-4.e16.noarch
[root@hn1 Packages]#
```

The solution for dependency hell is the Meta Package Handler. *Meta Package Handler*, which in Red Hat is known as *yum* (Yellowdog Update Manager), works with *repositories*, which are the installation sources that are consulted whenever a user wants to install a software package. In the repositories, all software packages of your distribution are typically available.

While installing a software package using `yum install somepackage`, yum first checks to see whether there are any dependencies. If there are, yum checks the repositories to see whether the required software is available in the repositories, and if it is, the administrator will see a list of software that yum wants to install as the required dependencies. So, using a yum is really the solution for dependency hell. In Listing 4.2 you can see that yum is checking dependencies for everything it installs.

Listing 4.2: Using yum provides a solution for dependency hell

```
[root@hn1 ~]# yum install nmap
Loaded plugins: product-id, refresh-packagekit, security, subscription-manager
Updating certificate-based repositories.
Setting up Install Process
Resolving Dependencies
--> Running transaction check
--> Package nmap.x86_64 2:5.21-4.el6 will be installed
--> Finished Dependency Resolution
```

Dependencies Resolved

```
=====
Package          Arch           Version         Repository      Size
=====
Installing:
nmap             x86_64        2:5.21-4.el6    repo            2.2 M
```

Transaction Summary

```
=====
Install          1 Package(s)
```

Total download size: 2.2 M

Installed size: 7.3 M

Is this ok [y/N]: n

Exiting on user Command

```
[root@hn1 ~]#
```

```
[root@hn1 ~]# yum install libvirt
```

Loaded plugins: product-id, refresh-packagekit, security, subscription-manager

Updating certificate-based repositories.

Setting up Install Process

Resolving Dependencies

--> Running transaction check

--> Package libvirt.x86_64 0:0.9.4-23.el6 will be installed

--> Processing Dependency: libvirt-client = 0.9.4-23.el6 for package:
libvirt-0.9.4-23.el6.x86_64

--> Processing Dependency: radvd for package: libvirt-0.9.4-23.el6.x86_64

--> Processing Dependency: lzop for package: libvirt-0.9.4-23.el6.x86_64

--> Processing Dependency: libvirt.so.0(LIBVIRT_PRIVATE_0.9.4)(64bit)
for package: libvirt-0.9.4-23.el6.x86_64

--> Processing Dependency: libvirt.so.0(LIBVIRT_0.9.4)(64bit) for package:
libvirt-0.9.4-23.el6.x86_64

...

If you installed Red Hat Enterprise Linux with a valid registration key, the installation process sets up repositories at the Red Hat Network (RHN) server automatically for you. With these repositories, you'll always be sure that you're using the latest version of the RPM available. If you installed a test system that cannot connect to RHN, you need to create your own repositories. In the following sections, you'll first read how to set up your own repositories. Then you'll learn how to include repositories in your configuration.

Creating Your Own Repositories

If you have a Red Hat server installed that doesn't have access to the official RHN repositories, you'll need to set up your own repositories. This procedure is also useful if you want to copy all of your RPMs to a directory and use that directory as a repository. Exercise 4.1 describes how to do this.

EXERCISE 4.1

Setting Up Your Own Repository

In this exercise, you'll learn how to set up your own repository and mark it as a repository. First you'll copy all of the RPM files from the Red Hat installation DVD to a directory that you'll create on disk. Next you'll install and run the `createrepo` package and its dependencies. This package is used to create the metadata that `yum` uses while installing the software packages. While installing the `createrepo` package, you'll see that some dependency problems have to be handled as well.

1. Use `mkdir /repo` to create a directory that you can use as a repository in the root of your server's file system.
 2. Insert the Red Hat installation DVD in the optical drive of your server. Assuming that you run the server in graphical mode, the DVD will be mounted automatically.
 3. Use the `cd /media/RHEL[Tab]` command to go into the mounted DVD. Next use `cd Packages`, which brings you to the directory where all RPMs are by default. Now use `cp * /repo` to copy all of them to the `/repo` directory you just created. Once this is finished, you don't need the DVD anymore.
 4. Now use `cd /repo` to go to the `/repo` directory. From this directory, type `rpm -ivh createrepo[Tab]`. This doesn't work, and it gives you a "Failed dependencies" error. To install `createrepo`, you first need to install the `deltarpm` and `python-deltarpm` packages. Use `rpm -ivh deltarpm[Tab] python-deltarpm[Tab]` to install both of them. Next, use `rpm -ivh createrepo[Tab]` again to install the `createrepo` package.
 5. Once the `createrepo` package has been installed, use `createrepo /repo`, which creates the metadata that allows you to use the `/repo` directory as a repository. This will take a few minutes. When this procedure is finished, your repository is ready for use.
-

Managing Repositories

In the preceding section, you learned how to turn a directory that contains RPMs into a repository. However, just marking a directory as a repository isn't enough. To use your newly created repository, you'll have to tell your server where it can find it. To do this, you need to create a repository file in the directory `/etc/yum.repos.d`. You'll probably already have some repository files in this directory. In Listing 4.3, you can see the content of the `rhel-source.repo` file that is created by default.

Listing 4.3: Sample repository file

```
[root@hn1 ~]# cat /etc/yum.repos.d/rhel-source.repo
[rhel-source]
name=Red Hat Enterprise Linux $releasever - $basearch - Source
baseurl=ftp://ftp.redhat.com/pub/redhat/linux/enterprise/$releasever/en/os/SRPMS/
enabled=0
gpgcheck=1
gpgkey=file:///etc/pki/rpm-gpg/RPM-GPG-KEY-redhat-release
[rhel-source-beta]
name=Red Hat Enterprise Linux $releasever Beta - $basearch - Source
baseurl=ftp://ftp.redhat.com/pub/redhat/linux/beta/$releasever/en/os/SRPMS/
enabled=0
gpgcheck=1
gpgkey=file:///etc/pki/rpm-gpg/RPM-GPG-KEY-redhat-beta,file:///etc/pki/rpm
-gpg/RPM-GPG-KEY-redhat-release
[root@hn1 ~]#
```

In the sample file in Listing 4.3, you'll find all elements that a repository file should contain. First, between square brackets there is an identifier for the repository. It doesn't really matter what you use here; the identifier just allows you to recognize the repository easily later, and it's used on your computer only. The same goes for the name parameter; it gives a name to the repository.

The really important parameter is `baseurl`. It tells where the repository can be found in URL format. As you can see in this example, an FTP server at Red Hat is specified. Alternatively, you can also use URLs that refer to a website or to a directory that is local on your server's hard drive. In the latter case, the repository format looks like `file:///yourrepository`. Some people are confused about the third slash in the URL, but it really has to be there. The `file://` part is the URI, which tells yum that it has to look at a file, and after that, you need a complete path to the file or directory, which in this case is `/yourrepository`.

Next the parameter `enabled` specifies whether this repository is enabled. A 0 indicates that it is not, and if you really want to use this repository, this parameter should have 1 as its value.

The last part of the repository specifies if a GPG file is available. Because RPM packages are installed as root and can contain scripts that will be executed as root without any warning, it really is important that you are confident that the RPMs you are

installing can be trusted. GPG helps in guaranteeing the integrity of software packages you are installing.

To check whether packages have been tampered with, a GPG check is done on each package that you'll install. To do this check, you need the GPG files installed locally on your computer. As you can see, some GPG files that are used by Red Hat are installed on your computer by default. Their location is specified using the `gpgkey` option. Next the option `gpgcheck=1` tells yum that it has to perform the GPG integrity check. If you're having a hard time configuring the GPG check, you can change this parameter to `gpgcheck=0`, which completely disables the GPG check for RPMs that are found in this repository.

In Exercise 4.2 you'll learn how to enable the repository that you created in the preceding exercise by creating a repository file for it.

EXERCISE 4.2

Working with yum

In this exercise, you'll start by using some yum commands, which are explained in the next section of this chapter. The purpose of using these commands is that at the start of this exercise, yum doesn't show anything. Next you'll enable the repository that you created in the preceding exercise, and you'll repeat the yum commands. You will see that after enabling the repositories, the yum commands now work.

1. Use the command `yum repolist`. In its output (`repolist: 0`), the command tells you that currently no repositories are configured.
2. Use the command `yum search nmap`. The result of this command is the message `No Matches found`.
3. Now use `vi` to create a file with the name `/etc/yum.repos.d/myrepo.repo`. Note that it is important that the file has the extension `.repo`. Without it, yum will completely ignore it! The file should have the following contents:

```
[myrepo]
name=myrepo
baseurl=file:///repo
gpgcheck=0
```

4. Now use the commands `yum repolist` and `yum search nmap` again. Listing 4.4 shows the result of these commands.

Listing 4.4: After enabling the repository, yum commands will work

```
[root@hn1 ~]# yum repolist
Loaded plugins: product-id, refresh-packagekit, security, subscription-manager
Updating certificate-based repositories.
repo id                repo name                status
myrepo                 myrepo                   3,596
```

EXERCISE 4.2 *(continued)*

```

replist: 3,596
[root@hn1 ~]# yum search nmap
Loaded plugins: product-id, refresh-packagekit, security, subscription-manager
Updating certificate-based repositories.
===== N/S Matched: nmap =====
nmap.x86_64 : Network exploration tool and security scanner
  Name and summary matches only, use "search all" for everything.
[root@hn1 ~]#

```

At this point, your repositories are enabled, and you can use yum to manage software packages on your server.

RHN and Satellite

In the preceding sections, you learned how to create and manage your own repository. This procedure is useful on test servers that aren't connected to RHN. In a corporate environment, your server will be connected either directly to RHN or to a Red Hat Satellite or Red Hat Proxy server, which both can be used to provide RHN packages from within your own site.

Taking Advantage of RHN

In small environments with only a few Red Hat servers, your server is likely to be connected directly to the RHN network. There are just two requirements.

- You need a key for the server that you want to connect to.
- You need direct access from that server to the Internet.

From RHN, you can see all servers that are managed through your RHN account (see Figure 4.1). To see these servers, go to <http://rhn.redhat.com>, log in with your RHN user credentials, and go to the systems link.

From RHN, you can directly access patches for your server and perform other management tasks.

RHN is convenient for small environments. However, if your environment has hundreds of Red Hat servers that need to be managed, RHN is not the best approach. In that case, you're better off using Satellite. Red Hat Satellite server provides a proxy to RHN. It will also allow for basic deployment and versioning. You configure Satellite with your RHN credentials, and Satellite fetches the patches and updates for you. Next you'll register your server with Satellite while setting it up.

FIGURE 4.1 If your server is registered through RHN, you can see it in your RHN account.

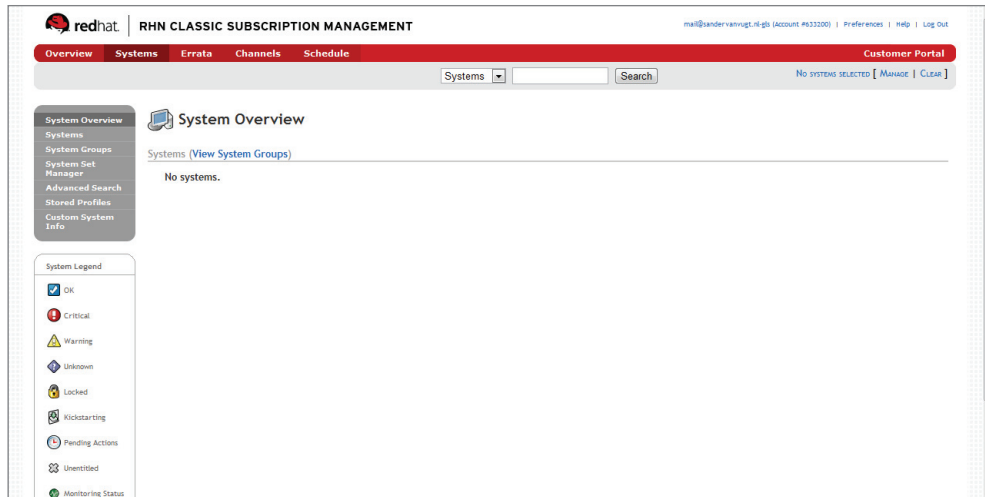

Registering a Server with RHN

To register a server with RHN, you can use the `rhn_register` tool. This tool runs from a graphical as well as a text-based interface. After starting the `rhn_register` tool, it shows an introduction screen on which you just click Forward. Next the tool shows a screen in which you can choose what you want to do. You can indicate that you want to download updates from the Red Hat Network, or you can indicate that you have access to a Red Hat Network Satellite, if there is a Satellite server in your network (see Figure 4.2).

To connect your server to RHN, enter your login credentials on the next screen.



If you can't afford to pay for Red Hat Enterprise Linux, you can get a free 30-day access code at www.redhat.com. Your server will continue to work after the 30-day period; however, you won't be able to install updates any longer.

After a successful registration with RHN, the `rhn_register` tool will ask if you want limited updates or all available updates. This is an important choice. By default, you'll get all available updates, which will give you the latest version of all software for Red Hat Enterprise Linux. Some software, however, is supported on a specific subversion of Red Hat Enterprise Linux only. If this is the case for your environment, you're better off selecting limited updates (see Figure 4.3).

FIGURE 4.2 Specify whether you want to connect to RHN or to a Satellite server.

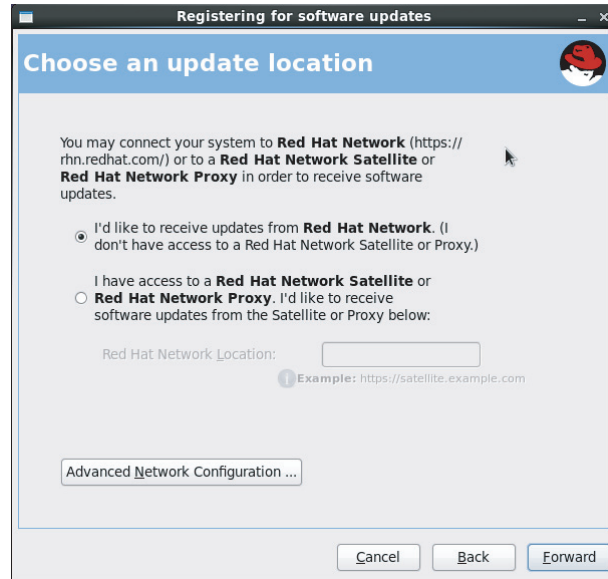
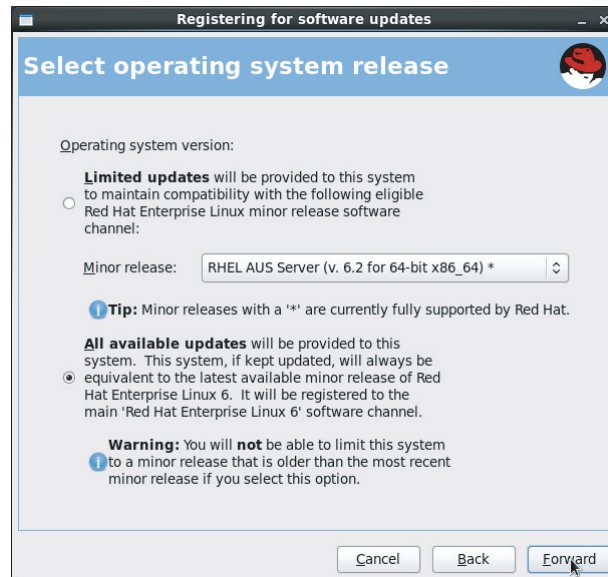

FIGURE 4.3 Select limited updates if your software is supported on a specific subversion of RHEL.



In the next step, the program asks for your system name and profile data (see Figure 4.4). This information will be sent to RHN, and it makes it possible to register your system with RHN. Normally, there is no need to change any of the options in this window.

FIGURE 4.4 Specifying what information to send to RHN



After clicking Forward, your system information is sent to RHN. This will take a while. After a successful registration, you can start installing updates and patches from RHN. To verify that you really are on RHN, you can use the `yum repolist` command, which provides an overview of all of the repositories your system is currently configured to use.

Installing Software with Yum

After configuring the repositories, you can install, query, update, and remove software with the meta package handler yum. This tool is easy to understand and intuitive.

Searching Packages with Yum

To manage software with yum, the first step is often to search for the software you're seeking. The command `yum search` will do this for you. If you're looking for a package with the name `nmap`, for example, you'd use `yum search nmap`. Yum will come back with a list of all packages that match the search string, but it looks for it only in the package name

and summary. If this doesn't give you what you were seeking, you can try `yum search all`, which will also look in the package description (but not in the list of files that are in the package).

If you are looking for the name of a specific file, use `yum provides` or its equivalent, `yum whatprovides`. This command also checks the repository metadata for files that are in a package, and it tells you exactly which package you need to find a specific file. There is one peculiarity, though, when using `yum provides`. You don't just specify the name of the file you're seeking. Rather, you have to specify it as `*/nameofthefile`. For example, the following command searches in yum for the package that contains the file `zcat`:

```
yum provides */zcat.
```

Listing 4.5 shows the result of this command.

Listing 4.5: Use `yum provides` to search packages containing a specific file

```
[root@hn1 ~]# yum provides */zcat
Loaded plugins: product-id, refresh-packagekit, rhnplugin, security,
               : subscription-manager
Updating certificate-based repositories.
gzip-1.3.12-18.el6.x86_64 : The GNU data compression program
Repo                    : myrepo
Matched from:
Filename               : /bin/zcat
gzip-1.3.12-18.el6.x86_64 : The GNU data compression program
Repo                    : rhel-x86_64-server-6
Matched from:
Filename               : /bin/zcat
gzip-1.3.12-18.el6.x86_64 : The GNU data compression program
Repo                    : installed
Matched from:
Filename               : /bin/zcat
```

You'll notice that sometimes it takes a while to search for packages with yum. This is because yum works with indexes that it has to download and update periodically from the repositories. Once these indexes are downloaded, yum will work a bit faster, but it may miss the latest updates that have been applied in the repositories. You can force yum to clear everything it has cached and download new index files by using `yum clean all`.

Installing and Updating Packages

Once you've found the package you were seeking, you can install it using `yum install`. For instance, if you want to install the network analysis tool `nmap`, after verifying that the name of the package is indeed `nmap`, you'd use `yum install nmap` to install the tool. Yum will then check the repositories to find out where it can find the most recent version of the program you're seeking, and after finding it, yum shows you what it wants to install. If

there are no dependencies, it will show just one package. However, if there are dependencies, it displays a list of all the packages it needs to install in order to give you what you want. Next, type **Y** to confirm that you really want to install what yum has proposed, and the software will be installed.

There are two useful options when working with `yum install`. The first option, `-y`, can be used to automate things a bit. If you don't use it, yum will first display a summary of what it wants to install. Next it will prompt you to confirm, after which it will start the installation. Use `yum install -y` to proceed immediately, without any additional prompts for confirmation.

Another useful yum option is `--nogpgcheck`. If you occasionally don't want to perform a GPG check to install a package, just add `--nogpgcheck` to your `yum install` command. For instance, use `yum install -y --nogpgcheck xinetd` if you want to install the `xinetd` package without performing a GPG check and without having to confirm the installation. See Listing 4.6 for an example of how to install a package using `yum install`.

Listing 4.6: Installing packages with `yum install`

```

rhel-x86_64-server-6                                     6989/6989
Setting up Install Process
Resolving Dependencies
--> Running transaction check
---> Package nmap.x86_64 2:5.21-4.e16 will be installed
--> Finished Dependency Resolution
Dependencies Resolved

=====
Package           Arch             Version           Repository        Size
=====
Installing:
nmap              x86_64          2:5.21-4.e16     myrepo            2.2 M
Transaction Summary
=====
Install          1 Package(s)
Total download size: 2.2 M
Installed size: 7.3 M
Is this ok [y/N]: y
Downloading Packages:
Running rpm_check_debug
Running Transaction Test
Transaction Test Succeeded
Running Transaction
Warning: RPMDB altered outside of yum.
Installing : 2:nmap-5.21-4.e16.x86_64                1/1
Installed products updated.
```

Installed:

```
nmap.x86_64 2:5.21-4.e16
```

Complete!

```
You have new mail in /var/spool/mail/root
```

```
[root@hn1 ~]#
```

In some cases, you may need to install an individual software package that is not in a repository but that you've downloaded as an RPM package. To install such packages, you could use the command `rpm -ivh packagename.rpm`. However, this command doesn't update the yum database, and therefore it's not a good idea to install packages using the `rpm` command. Use `yum localinstall` instead. This will update the yum database and also check the repositories to try to fix all potential dependency problems automatically, like you are used to when using `yum install`.

If a package has already been installed, you can use `yum update` to update it. Use this command with the name of the specific package you want to update, or just use `yum update` to check all repositories and find out whether more recent versions of the packages you're updating are available.

Normally, updating a package will remove the older version of a package, replacing it completely with the latest version. An exception occurs when you want to update the kernel. The command `yum update kernel` will install the newer version of the kernel, while keeping the older version on your server. It is useful because it allows you to boot the old kernel in case the new kernel is giving you problems.

Removing Packages

As is the case for installing packages, removing is also easy to do with yum. Just use `yum remove` followed by the name of the package you want to uninstall. For instance, to remove the package `nmap`, use `yum remove nmap`. The `yum remove` command will first provide an overview of what exactly it intends to do. In this overview, it will display the name of the package it intends to remove and all packages that depend on this package.

It is very important that you read carefully what yum intends to do. If the package you want to remove has many dependencies, by default yum will remove these dependencies as well. In some cases, it is not a good idea to proceed with the default setting. See Listing 4.7, for example, where the command `yum remove bash` is used. Fortunately, this command fails at the moment that yum wants to remove `bash`, because so many packages depend on it to be operational. It would really be a bad idea to remove `bash`!

Listing 4.7: Be careful when using `yum remove`

```
--> Processing Dependency: m17n-contrib-malayalam >= 1.1.3 for package:
m17n-db-malayalam-1.5.5-1.1.e16.noarch
---> Package m17n-contrib-marathi.noarch 0:1.1.10-4.e16_1.1 will be erased
---> Package m17n-contrib-oriya.noarch 0:1.1.10-4.e16_1.1 will be
erased
```

```

--> Processing Dependency: m17n-contrib-oriya >= 1.1.3 for package: m17n-db-oriya-1.5.5-1.1.el6.noarch
---> Package m17n-contrib-punjabi.noarch 0:1.1.10-4.el6_1.1 will be erased
--> Processing Dependency: m17n-contrib-punjabi >= 1.1.3 for package:
m17n-db-punjabi-1.5.5-1.1.el6.noarch
---> Package m17n-contrib-sinhala.noarch 0:1.1.10-4.el6_1.1 will be erased
--> Processing Dependency: m17n-contrib-sinhala >= 1.1.3 for package:
m17n-db-sinhala-1.5.5-1.1.el6.noarch
---> Package m17n-contrib-tamil.noarch 0:1.1.10-4.el6_1.1 will be erased
--> Processing Dependency: m17n-contrib-tamil >= 1.1.3 for package:
m17n-db-tamil-1.5.5-1.1.el6.noarch
---> Package m17n-contrib-telugu.noarch 0:1.1.10-4.el6_1.1 will be erased
--> Processing Dependency: m17n-contrib-telugu >= 1.1.3 for package:
m17n-db-telugu-1.5.5-1.1.el6.noarch
---> Package m17n-contrib-urdu.noarch 0:1.1.10-4.el6_1.1 will be erased
--> Running transaction check
---> Package m17n-db-assamese.noarch 0:1.5.5-1.1.el6 will be erased
---> Package m17n-db-bengali.noarch 0:1.5.5-1.1.el6 will be erased
---> Package m17n-db-gujarati.noarch 0:1.5.5-1.1.el6 will be erased
---> Package m17n-db-hindi.noarch 0:1.5.5-1.1.el6 will be erased
---> Package m17n-db-kannada.noarch 0:1.5.5-1.1.el6 will be erased
---> Package m17n-db-malayalam.noarch 0:1.5.5-1.1.el6 will be erased
---> Package m17n-db-oriya.noarch 0:1.5.5-1.1.el6 will be erased
---> Package m17n-db-punjabi.noarch 0:1.5.5-1.1.el6 will be erased
---> Package m17n-db-sinhala.noarch 0:1.5.5-1.1.el6 will be erased
---> Package m17n-db-tamil.noarch 0:1.5.5-1.1.el6 will be erased
---> Package m17n-db-telugu.noarch 0:1.5.5-1.1.el6 will be erased
--> Processing Dependency: /sbin/new-kernel-pkg for package: kernel-2.6.32-220.el6.x86_64
Skipping the running kernel: kernel-2.6.32-220.el6.x86_64
--> Processing Dependency: /bin/sh for package: kernel-2.6.32-220.el6.x86_64
Skipping the running kernel: kernel-2.6.32-220.el6.x86_64
--> Restarting Dependency Resolution with new changes.
--> Running transaction check
--> Finished Dependency Resolution
Error: Trying to remove "yum", which is protected
You could try using --skip-broken to work around the problem
You could try running: rpm -Va --nofiles --nodigest
[root@hn1 ~]#

```

If you're courageous, you can use the option `-y` with `yum remove` to tell yum that it shouldn't ask for any confirmation. I hope the preceding example has shown that this is an extremely bad idea, though. Make sure you never do this!

Working with Package Groups

To simplify installing software, yum works with the concept of package groups. In a package group, you'll find all software that relates to specific functionality, as in the package group `Virtualization`, which contains all packages that are used to implement a virtualization solution on your server.

To get more information about the packages in a yum group, use the `yum groupinfo` command. For instance, `yum groupinfo Virtualization` displays a list of all packages within this group. Next use `yum groupinstall Virtualization` to install all packages in the group.

In Table 4.1, you can find an overview of the most common yum commands. After this table you'll find Exercise 4.3, where you can practice your yum skills.

TABLE 4.1 Overview of common yum commands

Command	Use
<code>yum search</code>	Search for a package based on its name or a word in the package summary.
<code>yum provides */filename</code>	Search in yum packages to find the package that contains a filename.
<code>yum install</code>	Install packages from the repositories.
<code>yum update [packagename]</code>	Update all packages on your server or a specific one, if you include a package name.
<code>yum localinstall</code>	Install a package that is not in the repositories but available as an RPM file.
<code>yum remove</code>	Remove a package.
<code>yum list installed</code>	Provide a list of all packages that are installed. This is useful in combination with <code>grep</code> or to check whether a specific package has been installed.
<code>yum grouplist</code>	Provide a list of all yum package groups.
<code>yum groupinstall</code>	Install all packages in a package group.

EXERCISE 4.3

Installing Software with Yum

In this exercise, you will install the `xeyes` program. First, you'll learn how to locate the package that contains `xeyes`. After that, you'll request more information about this package and install it.

1. Use `yum provides */xeyes` to find the name of the package that contains the `xeyes` file. It will indicate that the `xorg-x11-apps` package contains this file.
 2. Use `yum info xorg-x11-apps` to request more information about the `xeyes` package. It will display a short description of the package content and metadata, such as the installation size.
 3. To get an exact list of the contents of the package, use `repoquery -q1 x11-xorg-apps`. You'll see a list of all files that are in the package and that it also contains some other neat utilities, such as `xkill` and `xload`. (I recommend you run them and see what they do—they really are cool!)
 4. Use `yum install xorg-x11-apps` to install the package to your system. The command provides you with an overview of the package and its dependencies, and it asks whether you want to install it. Answer by typing `y` on your keyboard.
 5. Once the software has been installed, use `yum update xorg-x11-apps`. You probably understand why that doesn't work, but at least it gives you a taste for updating installed packages!
-

Querying Software

Once installed, it can be quite useful to query software. This helps you in a generic way to get more information about software installed on your computer. Moreover, querying RPM packages also helps you fix specific problems with packages, as you will discover in Exercise 4.4.

There are many ways to query software packages. Before finding out more about your currently installed software, be aware that there are two ways to perform a query. You can query packages that are currently installed on your system, and it's also possible to install package files that haven't yet been installed. To query an installed package, you can use one of the `rpm -q` options discussed next. To get information about a package that hasn't yet been installed, you need to add the `-p` option.

To request a list of files that are in the `samba-common` RPM file, for example, you can use the `rpm -q1 samba-common` command, if this package is installed. In case it hasn't yet been installed, you need to use `rpm -qp1 samba-common-[version-number].rpm`, where you also

need to refer to the exact location of the `samba-common` file. If you omit it, you'll get an error message stating that the `samba-common` package hasn't yet been installed.

A very common way to query RPM packages is by using `rpm -qa`. This command generates a list of all RPM packages that are installed on your server and thus provides a useful means for finding out whether some software has been installed. For instance, if you want to check whether the `media-player` package is installed, you can use `rpm -qa | grep mediaplayer`.

A useful modification to `rpm -qa` is the `-V` option, which shows you if a package has been modified from its original version. Using `rpm -qVa` thus allows you to perform a basic integrity check on the software you have on your server. Every file that is shown in the output of this command has been modified since it was originally installed. Note that this command will take a long time to complete. Also note that it's not the best way, nor the only one, to perform an integrity check on your server. Tripwire offers better and more advanced options. Listing 4.8 displays the output of `rpm -qVa`.

Listing 4.8: `rpm -qVa` shows which packages have been modified since installation

```
[root@hn1 ~]# rpm -qVa
.M...G.. /var/log/gdm
.M..... /var/run/gdm
missing /var/run/gdm/greeter
SM5...T. c /etc/sysconfig/rhn/up2date
.M..... c /etc/cups/subscriptions.conf
..5...T. c /etc/yum/pluginconf.d/rhnplugin.conf
S.5...T. c /etc/rsyslog.conf
....L... c /etc/pam.d/fingerprint-auth
....L... c /etc/pam.d/password-auth
....L... c /etc/pam.d/smartcard-auth
....L... c /etc/pam.d/system-auth
..5...T. c /etc/inittab
.M...UG.. /var/run/abrt
```

The different query options that allow you to obtain information about installed packages, or about packages you are about to install, is also very useful. In particular, the query options in Table 4.2 are useful.

TABLE 4.2 Query options for installed packages

Query command	Result
<code>rpm -ql packagename</code>	Lists all files in packagename
<code>rpm -qc packagename</code>	Lists all configuration files in packagename
<code>rpm -qd packagename</code>	Lists all documentation files in packagename

To query packages that you haven't installed yet, you need to add the option `-p`. (Exercise 4.4 provides a nice sample walk-through of how this works.)

A particularly useful query option is the `--scripts` option. Use `rpm -q --scripts packagename` to apply this option. This option is useful because it shows the scripts that are executed when a package is installed. Because every RPM package is installed with root privileges, things can terribly go wrong if you install a package that contains a script that wants to do harm. For this reason, it is essential that you install packages only from sources that you really trust. If you need to install a package from an unverified source, use the `--script` option. Listing 4.9 shows the results of the `--script` option when applied to the `httpd` package, which is normally used to install the Apache web server.

Listing 4.9: Querying packages for scripts

```
[root@hn1 Packages]# rpm -q --scripts httpd
preinstall scriptlet (using /bin/sh):
# Add the "apache" user
getent group apache >/dev/null || groupadd -g 48 -r apache
getent passwd apache >/dev/null || \
    useradd -r -u 48 -g apache -s /sbin/nologin \
        -d /var/www -c "Apache" apache
exit 0
postinstall scriptlet (using /bin/sh):
# Register the httpd service
/sbin/chkconfig --add httpd
preuninstall scriptlet (using /bin/sh):
if [ $1 = 0 ]; then
    /sbin/service httpd stop > /dev/null 2>&1
    /sbin/chkconfig --del httpd
fi
posttrans scriptlet (using /bin/sh):
/sbin/service httpd condrestart >/dev/null 2>&1 || :
[root@hn1 Packages]#
```

As you can see, it requires a bit of knowledge of shell scripting to gauge the value of these scripts. You'll learn about this later in this book.

Finally, there is one more useful query option: `rpm -qf`. You can use this option to find out from which file a package originated. In Exercise 4.4, you'll see how this option is used to find out more about a package.



Use `repoquery` to query packages from the repositories. This command has the same options as `rpm -q` but is much more efficient for packages that haven't yet been installed and that are available from the repositories.

EXERCISE 4.4

Finding More Information About Installed Software

In this exercise, you'll walk through a scenario that often occurs while working with Linux servers. You want to configure a service, but you don't know where to find its configuration files. As an example, you'll use the `/usr/sbin/wpa_supplicant` program.

1. Use `rpm -qf /usr/sbin/wpa_supplicant` to find out from what package the `wpa_supplicant` file originated. It should show you the `wpa_supplicant` package.
2. Use `rpm -ql wpa_supplicant` to show a list of all the files in this package. As you can see, the names of numerous files are displayed, and this isn't very useful.
3. Now use `rpm -qc wpa_supplicant` to show just the configuration files used by this package. This yields a list of three files only and gives you an idea of where to start configuring the service.

**Real World Scenario**

Using RPM Queries to Find a Configuration File

Imagine that you need to configure a new service. All you know is the name of the service and nothing else. Based on the name of the service and `rpm` query options, you can probably find everything you need to know. Let's imagine that you know the name of the service is `blah`. The first step would be to use `find / -name blah`, which gives an overview of all matching filenames. This would normally show a result as `/usr/bin/blah`. Based on that filename, you can now find the RPM it comes from: `rpm -qf /usr/bin/blah`. Now that you've found the name of the RPM, you can query it to find out which configuration files it uses (`rpm -qc blah`) or which documentation is available (`rpm -qd blah`). I often use this approach when starting to work with software I've never used before.

Extracting Files from RPM Packages

Software installed on your computer may become damaged. If this happens, it's good to know that you can extract files from the packages and copy them to the original location of the file.

Every RPM package consists of two parts: the metadata part that describes what is in the package and a `cpio` archive that contains the actual files in the package. If a file has been damaged, you can start with the `rpm -qf` query option to find out from what package the file originated. Next use `rpm2cpio | cpio -idmv` to extract the files from the package to a temporary location. In Exercise 4.5, you'll learn how to do this.

EXERCISE 4.5

Extracting Files from RPM Packages

In this exercise, you'll learn how to identify from which package a file originated. Next you'll extract the package to the `/tmp` directory, which allows you to copy the original file from the extracted RPM to the location where it's supposed to exist.

1. Use `rm -f /usr/sbin/modem-manager`. Oops! You've just deleted a file from your system! (It normally doesn't do any harm to delete `modem-manager`, because it's hardly ever used anymore.)
 2. Use `rpm -qf /usr/sbin/modem-manager`. This command shows that the file comes from the `ModemManager` package.
 3. Copy the `ModemManager` package file from the repository you created in Exercise 4.1 to the `/tmp` directory by using the `cp /repo/ModemM[Tab] /tmp` command.
 4. Change the directory to the `/tmp` command, and use `rpm2cpio |cpio -idmv` to extract the package.
 5. The command you used in step 4 created a few subdirectories in `/tmp`. Activate the directory `/tmp/usr/sbin`, where you can find the `modem-manager` file. You can now copy it to its original location in `/usr/sbin`.
-

Summary

In this chapter, you learned how to install, query, and manage software on your Red Hat server. You also learned how you can use the RPM tool to get extensive information about the software installed on your server. In the next chapter, you'll learn how to manage storage on your server.

Chapter 5

Configuring and Managing Storage

TOPICS COVERED IN THIS CHAPTER:

- ✓ **Understanding Partitions and Logical Volumes**
- ✓ **Creating Partitions**
- ✓ **Creating File Systems**
- ✓ **Mounting File Systems Automatically through fstab**
- ✓ **Working with Logical Volumes**
- ✓ **Creating Swap Space**
- ✓ **Working with Encrypted Volumes**

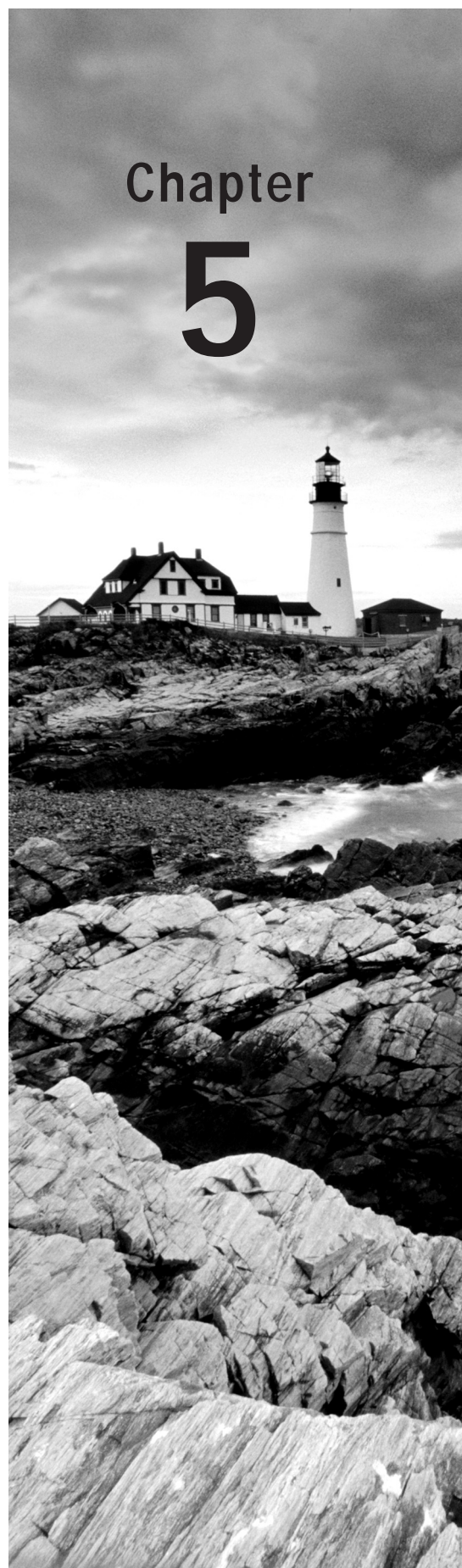



In this chapter, you'll learn how to configure storage on your server. In Chapter 1, you learned how to create partitions and logical volumes from the Red Hat installation program. In this chapter, you'll learn about the command-line tools that are available to configure storage on a server that already has been installed.

First you'll read how to create partitions and logical volumes on your server, which allows you to create file systems on these volumes later. You'll read about the way to configure `/etc/fstab` to mount these file systems automatically. Also, in the section about logical volumes, you'll learn how to grow and shrink logical volumes and how to work with snapshots.

At the end of this chapter, you'll read about some advanced techniques that relate to working with storage. First, you'll learn how to set up *automount*, which helps you make storage available automatically when a user needs access to storage. Finally, you'll read how to set up encrypted volumes on your server. This helps you achieve a higher level of protection to prevent unauthorized access of files on your server.

Understanding Partitions and Logical Volumes

In Chapter 1, “Getting Started with Red Hat Enterprise Linux,” you learned about partitions and logical volumes. You know that partitions offer a rather static way to configure storage on a server, whereas logical volumes offer a much more dynamic way to configure storage. However, all Red Hat servers have at least one partition that is used to boot the server, because the boot loader GRUB can't read data from logical volumes.

If you need only basic storage features, you'll use partitions on the storage devices. In all other cases, it is better to use logical volumes. The *Logical Volume Manager (LVM)* offers many benefits. The following are its most interesting features:

- LVM makes resizing of volumes possible.
- In LVM, you can work with snapshots, which are useful in making a reliable backup.
- In LVM, you can easily replace failing storage devices.

As previously noted, sometimes you just need to configure access to storage where you know that the storage configuration is never going to change. In that case, you can use partitions instead of LVM. Using partitions has one major benefit: it is much easier to create

and manage partitions. Therefore, in the next section you'll learn how to create partitions on your server.

Creating Partitions

There are two ways to create and manage partitions on a Red Hat server. You can use the graphical *Palimpsest tool*, which you can start by selecting Applications > System Tools > Disk Utility (see Figure 5.1). Using this tool is somewhat easier than working with `fdisk` on the command line, but it has the disadvantage that not all Red Hat servers offer access to the graphical tools. Therefore, you're better off using command-line tools.

FIGURE 5.1 Creating partitions with Palimpsest

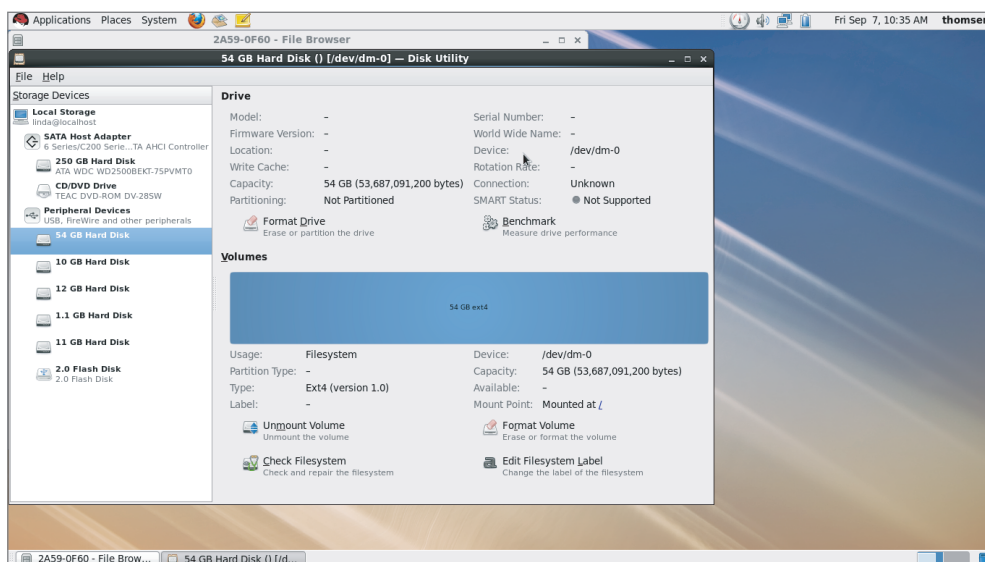

Two popular command-line tools are used to create partitions on RHEL. The *fdisk tool* is available on every Linux server. Alternatively, you can use the newer parted tool. In this book, you will be working with `fdisk`. There is good reason to focus on `fdisk`; it will always be available, even if you start a minimal rescue environment.

Creating a partition with `fdisk` is easy to do. After starting `fdisk`, you simply indicate you want to create a new partition. You can then create three kinds of partitions.

Primary Partitions These are written directly to the master boot record of your hard drive. After creating four primary partitions, you can't add any more partitions—even if there is still a lot of disk space available. There's space for just four partitions in the partition table and no more than four.

Extended Partition Every hard drive can have one extended partition. You cannot create a file system in an extended partition. The only thing you can do with it is to create logical partitions. You'll use an extended partition if you intend to use more than four partitions in total on a hard drive.

Logical Partitions A logical partition (not to be confused with a logical volume) is created inside an extended partition. You can have a maximum of 11 logical partitions per disk, and you can create file systems on top of logical partitions.



No matter what kind of partition you're using, you can create a maximum of four partitions in the partition table. If you need more than four partitions, make sure to create one extended partition, which allows you to create 11 additional logical partitions.

After selecting between primary, extended, or logical partitions, you need to select a partition type. This is an indication to the operating system what the partition is to be used for. On RHEL servers, the following are the most common partition types:

- 83** This is the default partition type. It is used for any partition that is formatted with a Linux file system.
- 82** This type is used to indicate that the partition is used as swap space.
- 05** This partition type is used to indicate that it is an extended partition.
- 8e** Use this partition type if you want to use the partition as an LVM physical volume.

Many additional partition types are available, but you'll hardly ever use them.

Once you've created the partition, you'll write the changes to disk. Writing the new partition table to disk doesn't automatically mean your server can start using it right away. In many cases, you'll get an error message indicating that the device on which you've created the partition is busy. If this happens, you'll need to restart your server to activate the new partition. Exercise 5.1 shows how to create a partition.

EXERCISE 5.1

Creating Partitions

In this exercise, you'll create three partitions: a primary partition, an extended partition, and, within the latter, one logical partition. You can perform this exercise on the remaining free space on your hard drive. If you followed the procedures described in Chapter 1, you should have free and unallocated disk space. However, it is better to perform this procedure on an external storage device, such as a USB flash drive. Any 1GB or greater USB flash drive allows you to perform this procedure.

In this exercise, I'll describe how to work with an external medium, which is known to this server as `/dev/sdb`. You will learn how to recognize the device so that you do not mess up your current installation of Red Hat Enterprise Linux.

EXERCISE 5.1 (continued)

1. Insert the USB flash drive that you want to use with your server. If a window opens showing you the contents of the USB flash drive, close it.
2. Open a root shell, and type the command **dmesg**. You should see messages indicating that a new device has been found, and you should also see the device name of the USB flash drive. Listing 5.1 shows what these messages look like. In this listing, you can see that the name of this device is **sdb**.

Listing 5.1: Verifying the device name with dmesg

```
VFS: busy inodes on changed media or resized disk sdb
VFS: busy inodes on changed media or resized disk sdb
usb 2-1.4: new high speed USB device using ehci_hcd and address 4
usb 2-1.4: New USB device found, idVendor=0951, idProduct=1603
usb 2-1.4: New USB device strings: Mfr=1, Product=2, SerialNumber=3
usb 2-1.4: Product: DataTraveler 2.0
usb 2-1.4: Manufacturer: Kingston
usb 2-1.4: SerialNumber: 89900000000000000000185
usb 2-1.4: configuration #1 chosen from 1 choice
scsi7 : SCSI emulation for USB Mass Storage devices
usb-storage: device found at 4
usb-storage: waiting for device to settle before scanning
usb-storage: device scan complete
scsi 7:0:0:0: Direct-Access    Kingston DataTraveler 2.0 1.00 PQ: 0 ANSI: 2
sd 7:0:0:0: Attached scsi generic sg2 type 0
sd 7:0:0:0: [sdb] 2007040 512-byte logical blocks: (1.02 GB/980 MiB)
sd 7:0:0:0: [sdb] Write Protect is off
sd 7:0:0:0: [sdb] Mode Sense: 23 00 00 00
sd 7:0:0:0: [sdb] Assuming drive cache: write through
sd 7:0:0:0: [sdb] Assuming drive cache: write through
sdb: unknown partition table
sd 7:0:0:0: [sdb] Assuming drive cache: write through
sd 7:0:0:0: [sdb] Attached SCSI removable disk
[root@hn1 ~]#
```

3. Now that you have found the name of the USB flash drive, use the following command to wipe out its contents completely: `dd if=/dev/zero of=/dev/sdb`.



The `dd if=/dev/zero of=/dev/sdb` command assumes that the USB flash drive with which you are working has the device name `/dev/sdb`. Make sure you are working with the right device before executing this command! If you are not sure, do not continue; you risk wiping all data on your computer if it is the wrong device. There is no way to recover your data after overwriting it with `dd`!

EXERCISE 5.1 *(continued)*

4. At this point, the USB flash drive is completely empty. Use `fdisk -cu /dev/sdb` to open `fdisk` on the device, and create new partitions on it. Listing 5.2 shows the `fdisk` output.

Listing 5.2: Opening the device in `fdisk`

```
[root@hn1 ~]# fdisk -cu /dev/sdb
Device contains neither a valid DOS partition table, nor Sun, SGI or
OSF disklabel
Building a new DOS disklabel with disk identifier 0x3f075c76.
Changes will remain in memory only, until you decide to write them.
After that, of course, the previous content won't be recoverable.

Warning: invalid flag 0x0000 of partition table 4 will be corrected by w(rite)

Command (m for help):
```

5. From within the `fdisk` menu-driven interface, type `m` to see an overview of all commands that are available in `fdisk`. Listing 5.3 shows the results of this action.

Listing 5.3: Showing `fdisk` commands

```
Warning: invalid flag 0x0000 of partition table 4 will be corrected by w(rite)

Command (m for help): m
Command action
  a  toggle a bootable flag
  b  edit bsd disklabel
  c  toggle the dos compatibility flag
  d  delete a partition
  l  list known partition types
  m  print this menu
  n  add a new partition
  o  create a new empty DOS partition table
  p  print the partition table
  q  quit without saving changes
  s  create a new empty Sun disklabel
  t  change a partition's system id
  u  change display/entry units
  v  verify the partition table
  w  write table to disk and exit
  x  extra functionality (experts only)

Command (m for help):
```

EXERCISE 5.1 (continued)

- Now type **n** to indicate you want to create a new partition. `fdisk` then asks you to choose between a primary and an extended partition. Type **p** for primary. Now you have to enter a partition number. Because there are no partitions currently on the USB flash drive, you can use partition 1. Next you have to enter the first sector of the partition. Press Enter to accept the default value of sector 2048. When asked for the last sector, type **+256M** and press Enter. At this point, you have created the new partition, but, by default, `fdisk` doesn't provide any confirmation. Type **p** to print a list of current partitions. Listing 5.4 shows all steps you performed.

Listing 5.4: Creating a new partition in `fdisk`

```

Command (m for help): n
Command action
  e   extended
  p   primary partition (1-4)
p
Partition number (1-4): 1
First sector (2048-2007039, default 2048):
Using default value 2048
Last sector, +sectors or +size{K,M,G} (2048-2007039, default 2007039): +256M

Command (m for help): p

Disk /dev/sdb: 1027 MB, 1027604480 bytes
32 heads, 62 sectors/track, 1011 cylinders, total 2007040 sectors
Units = sectors of 1 * 512 = 512 bytes
Sector size (logical/physical): 512 bytes / 512 bytes
I/O size (minimum/optimal): 512 bytes / 512 bytes
Disk identifier: 0x3f075c76

   Device Boot      Start         End      Blocks   Id  System
/dev/sdb1            2048       526335      262144    83  Linux

Command (m for help):

```

- You have now created a primary partition. Let's continue and create an extended partition with a logical partition inside. Type **n** again to add this new partition. Now choose option **e** to indicate that you want to add an extended partition. When asked for the partition number, enter **2**. Next press Enter to accept the default starting sector that `fdisk` suggests for this partition. When asked for the last sector, hit Enter to accept the default. This will claim the rest of the available disk space for the extended partition. This is a good idea in general, because you are going to fill the extended partition with logical partitions anyway. You have now created the extended partition.

EXERCISE 5.1 (continued)

8. Since an extended partition by itself is useful only for holding logical partitions, press **n** again from the fdisk interface to add another partition. fdisk displays two different options: **p** to create another primary partition and **l** to create a logical partition. Because you have no more disk space available to add another primary partition, you have to enter **l** to create a logical partition. When asked for the first sector to use, press Enter. Next enter **+100M** to specify the size of the partition. At this point, it's a good idea to use the **p** command to print the current partition overview. Listing 5.5 shows what this all should look like.

Listing 5.5: Verifying current partitioning

```

Command (m for help): n
Command action
  e   extended
  p   primary partition (1-4)
e
Partition number (1-4): 2
First sector (526336-2007039, default 526336):
Using default value 526336
Last sector, +sectors or +size{K,M,G} (526336-2007039, default 2007039):
Using default value 2007039

Command (m for help): n
Command action
  l   logical (5 or over)
  p   primary partition (1-4)
l
First sector (528384-2007039, default 528384):
Using default value 528384
Last sector, +sectors or +size{K,M,G} (528384-2007039, default 2007039): +100M

Command (m for help): p

Disk /dev/sdb: 1027 MB, 1027604480 bytes
32 heads, 62 sectors/track, 1011 cylinders, total 2007040 sectors
Units = sectors of 1 * 512 = 512 bytes
Sector size (logical/physical): 512 bytes / 512 bytes
I/O size (minimum/optimal): 512 bytes / 512 bytes
Disk identifier: 0x3f075c76

```

EXERCISE 5.1 *(continued)*

Device	Boot	Start	End	Blocks	Id	System
/dev/sdb1		2048	526335	262144	83	Linux
/dev/sdb2		526336	2007039	740352	5	Extended
/dev/sdb5		528384	733183	102400	83	Linux

Command (m for help):

9. If you are happy with the current partitioning, type the **w** command to write the new partitions to disk and exit. If you think something has gone wrong, type **x** to exit without saving and to keep the original configuration. In case you have any doubt, using **x** is a good idea because it won't change the original partitioning scheme in any way.
10. If you see a message indicating an error while activating the new partitions, reboot your server.



Red Hat suggests that you need to reboot your server to activate new partitions if they cannot be activated automatically. There is an unsupported alternative, though: use command `partx -a /dev/sdb` to update the kernel partition table. You should be aware, however, that this is an unsupported option and you risk losing data!

At this point, you have added partitions to your system. The next step is to do something with them. Since you created normal partitions, you would now typically go ahead and format them. In the next section, you'll learn how to do just that.

Creating File Systems

Once you have created one or more partitions or logical volumes (covered in the next section), most likely you'll put a file system on them next. In this section, you'll learn which file systems are available, how to format your partitions with these file systems, and how to set properties for the Ext4 file system.

File Systems Overview

Several file systems are available on Red Hat Enterprise Linux, but Ext4 is used as the default file system. Sometimes you may want to consider using another file system, however. Table 5.1 provides an overview of all the relevant file systems to consider.

TABLE 5.1 File system overview

File system	Use
Ext4	The default file system on RHEL. Use it if you're not sure which file system to use, because it's an excellent general-purpose file system.
Ext2/3	The predecessors of the Ext4 file system. Since Ext4 is much better, there is really no good reason to use Ext2 or Ext3, with one exception: Ext2 doesn't use a file system journal, and therefore it is a good choice for very small partitions (less than 100MB).
XFS	XFS must be purchased separately. It offers good performance for very large file systems and very large files. Ext4 has improved a lot recently, however, and therefore you should conduct proper performance tests to see whether you really need XFS.
Btrfs	Btrfs is the next generation of Linux file systems. It is organized in a completely different manner. An important difference is that it is based on a B-tree database, which makes the file system faster. It also has cool features like Copy on Write, which makes it very easy to revert to a previous version of a file. Apart from that, there are many more features that make Btrfs a versatile file system that is easy to grow and shrink. In RHEL 6.2 and newer, Btrfs is available as a tech preview version only, which means that it is not supported and not yet ready for production.
VFAT and MS-DOS	Sometimes it's useful to put files on a USB drive to exchange them among Windows users. This is the purpose of the VFAT and MS-DOS file systems. There is no need whatsoever to format partitions on your server with one of these file systems.
GFS	GFS is Red Hat's Global File System. It is designed for use in high availability clusters where multiple nodes need to be able to write to the same file system simultaneously.

As you can see, Red Hat offers several file systems so that you can use the one that is most appropriate for your environment. However, Ext4 is a good choice for almost any situation. For that reason, I will cover the use and configuration of the Ext4 file system exclusively in this book.

Before starting to format partitions and putting file systems on them, there is one file system feature of which you need to be aware—the file system journal. Modern Linux file systems offer journaling as a standard feature. The journal works as a transaction log in which the file system keeps records of files that are open for modification at any given time. The benefit of using a file system journal is that, if the server crashes, it can check to see what files were open at the time of the crash and immediately indicate which files are potentially damaged. Because using a journal helps protect your server, you would normally want to use it by default. There is one drawback to using a journal, however: a file

system journal takes up disk space—an average of 50MB normally on Ext4. That means it's not a good idea to create a journal on very small file systems because it might leave insufficient space to hold your files. If this situation applies to some of your partitions, use the Ext2 file system.

Creating File Systems

To create a file system, you can use the *mkfs utility*. There are different versions of this utility—one for every file system type that is supported on your server. To create an ext4 file system, you use the `mkfs.ext4` command or, alternatively, the command `mkfs -t ext4`. It doesn't matter which of these you use because they both do the same thing.

Formatting a partition is straightforward. Although `mkfs.ext4` offers many different options, you won't need them in most cases, and you can run the command without additional arguments. In Exercise 5.2, you'll learn how to make an Ext4 file system on one of the partitions you created in Exercise 5.1.

EXERCISE 5.2

Creating a File System

In this exercise, you'll learn how to format a partition with the Ext4 file system.

1. Use the `fdisk -cu1 /dev/sdb` command to generate a list of all partitions that currently exist on the `/dev/sdb` device. You will see that `/dev/sdb1` is available as a primary partition that has a type of 83. This is the partition on which you will create a file system.
2. Before creating the file system, you probably want to check that there is nothing already on the partition. To verify this, use the command `mount /dev/sdb1 /mnt`. If this command fails, everything is good. If the command succeeds, check that there are no files you want to keep on the partition by verifying the contents of the `/mnt` directory.
3. Assuming that you are able to create the file system, use `mkfs.ext4 /dev/sdb1` to format the `sdb1` device. You'll see output similar to Listing 5.6.
4. Once you are finished, use `mount /dev/sdb1 /mnt` to check that you can mount it.

Listing 5.6: Making a file system

```
[root@hn1 ~]# mkfs.ext4 /dev/sdb1
mke2fs 1.41.12 (17-May-2010)
Filesystem label=
OS type: Linux
Block size=1024 (log=0)
```

EXERCISE 5.2 (continued)

```

Fragment size=1024 (log=0)
Stride=0 blocks, Stripe width=0 blocks
65536 inodes, 262144 blocks
13107 blocks (5.00%) reserved for the super user
First data block=1
Maximum filesystem blocks=67371008
32 block groups
8192 blocks per group, 8192 fragments per group
2048 inodes per group
Superblock backups stored on blocks:
    8193, 24577, 40961, 57345, 73729, 204801, 221185

```

```

Writing inode tables: done
Creating journal (8192 blocks): done
Writing superblocks and filesystem accounting information: done

```

This filesystem will be automatically checked every 27 mounts or 180 days, whichever comes first. Use `tune2fs -c` or `-i` to override.

Changing File System Properties

In most cases, you won't need to change any of the properties of your file systems. In some cases, however, it can be useful to change them anyway. The `tune2fs` command allows you to change properties, and with `dumpe2fs`, you can check the properties that are currently in use. Table 5.2 lists the most useful properties. You'll also see the `tune2fs` option to set the property in the list.

TABLE 5.2 Ext file system properties

Property	Use
<code>-c max_mounts_count</code>	Occasionally, an Ext file system must be checked. One way to force a periodic check is by setting the maximum mount count. Don't set it too low, because you'll have to wait a while for the file system check to finish. On large SAN disks, it's a good idea to disable the automated check completely to prevent unexpected checks after an emergency reboot.

Property	Use
-i interval	Setting a maximum mount count is one way to make sure that you'll see an occasional file system check. Another way to accomplish the same task is by setting an interval in days, months, or weeks.
-m reserved_blocks_percent	By default, 5 percent of an Ext file system is reserved for the user root. Use this option to change this percentage, but don't go below 5 percent.
-L volume_label	You can create a <i>file system label</i> , which is a name that is in the file system. Using file system labels makes it easier to mount the file system. Instead of using the device name, you can use <code>label=labelname</code> .
-o mount_options	Any option that you can use with <code>mount</code> <code>-o</code> can also be embedded in the file system as a default option using <code>-o option-name</code> .

Before setting file system properties, it's a good idea to check the properties that are currently in use. You can find this out using the `dumpe2fs` command. Listing 5.7 shows what the partial output of this command looks like. The `dumpe2fs` command provides a lot of output; only the first part of it, however, is really interesting because it shows current file system properties.

Listing 5.7: Showing file system properties with `dumpe2fs`

```
[root@hn1 ~]# dumpe2fs /dev/sdb1 | less
Filesystem volume name:   <none>
Last mounted on:         <not available>
Filesystem UUID:         a9a9b28d-ec08-4f8c-9632-9e09942d5c4b
Filesystem magic number: 0xEF53
Filesystem revision #:   1 (dynamic)
Filesystem features:     has_journal ext_attr resize_inode dir_index
                        filetype extent flex_bg sparse_super huge_file uninit_bg dir_nlink
                        extra_isize
Filesystem flags:        signed_directory_hash
Default mount options:   (none)
Filesystem state:        clean
Errors behavior:         Continue
Filesystem OS type:      Linux
Inode count:             65536
Block count:             262144
```

```

Reserved block count:    13107
Free blocks:            243617
Free inodes:            65525
First block:            1
Block size:             1024
Fragment size:         1024
Reserved GDT blocks:    256
Blocks per group:       8192
Fragments per group:    8192

```

To change current file system properties, you can use the `tune2fs` command. The procedure in Exercise 5.3 shows you how to use this command to set a label for the file system you just created.

EXERCISE 5.3

Setting a File System Label

In this exercise, you'll use `tune2fs` to set a file system label. Next you'll verify that you have succeeded using the `dumpe2fs` command. After verifying this, you'll mount the file system using the file system label. This exercise is performed on the `/dev/sdb1` file system that you created in the previous exercise.

1. Make sure the `/dev/sdb1` device is not currently mounted by using `umount /dev/sdb1`.
2. Set the label to `mylabel` using `tune2fs -L mylabel /dev/sdb1`.
3. Use `dumpe2fs /dev/sdb1 | less` to verify that the label is set. It is listed as the file system volume name on the first line of the `dumpe2fs` output.
4. Use `mount label=mylabel /mnt`. The `/dev/sdb1` device is now mounted on the `/mnt` directory.

Checking the File System Integrity

The integrity of your file systems will be thoroughly checked every so many boots (depending on the file system options settings) using the `fsck` command. A quick check is performed on every boot, and this will indicate whether your file system is in a healthy state. Thus, you shouldn't have to start a file system check yourself.



If you suspect that something is wrong with your file system, you can run the `fsck` command manually. Make sure, however, that you run this command only on a file system that is not currently mounted.

You may also encounter a situation where, when you reboot your server, it prompts you to enter the password of the user root because something has gone wrong during the automatic file system check. In such cases, it may be necessary to perform a manual file system check.

The `fsck` command has a few useful options. You may try the `-p` option, which attempts to perform an automatic repair, without further prompting. If something is wrong with a file system, you may find that you have to respond to numerous prompts. Because it doesn't make any sense to press `Y` hundreds of times for confirmation, try using the `-y` option, which assumes yes as the answer to all prompts.

Mounting File Systems Automatically through fstab

In the previous section, you learned how to create partitions and how to format them using the Ext4 file system. At this point, you can mount them manually. As you can imagine, this isn't very handy if you want the file system to come up again after a reboot. To make sure that the file system is mounted automatically across reboots, you should put it in the `/etc/fstab` file. Listing 5.8 provides an example of the contents of this important configuration file.

Listing 5.8: Put file systems to be mounted automatically in `/etc/fstab`

```
[root@hn1 ~]# cat /etc/fstab

#
# /etc/fstab
# Created by anaconda on Sun Jan 29 14:11:48 2012
#
# Accessible filesystems, by reference, are maintained under '/dev/disk'
# See man pages fstab(5), findfs(8), mount(8) and/or blkid(8) for more info
#
/dev/mapper/vg_hn1-lv_root /                ext4    defaults    1 1
UUID=cc890fc9-a6a8-4c7c-8cc1-65f3f43037cb /boot    ext4
defaults    1 2
/dev/mapper/vg_hn1-lv_home /home    ext4    defaults    1 2
/dev/mapper/vg_hn1-lv_swap swap     swap    defaults    0 0
tmpfs      /dev/shm tmpfs    defaults    0 0
devpts     /dev/pts  devpts  gid=5,mode=620 0 0
sysfs     /sys      sysfs   defaults    0 0
proc      /proc     proc    defaults    0 0
```

The `/etc/fstab` file is used to mount two different kinds of devices: you can mount file systems and system devices. In Listing 5.8, the first four lines are used to mount file systems, and the last four lines are used to mount specific system devices.

To specify how the mounts should be performed, six different columns are used:

- The name of the device to be mounted.
- The directory where this device should be mounted.
- The file system that should be used to mount the device.
- Specific mount options: use defaults if you want to perform the mount without any specific options.
- Dump support: use 1 if you want the dump backup utility to be able to make a backup of this device, and use 0 if you don't. It's good practice to enable dump support for all real file systems.
- `fsck` support: use 0 if you never want this file system to be checked automatically while booting. Use 1 for the root file system. This ensures that it will be checked before anything else takes place. Use 2 for all other file systems.

When creating the `/etc/fstab` file, you need to refer to the device you want to mount. There are several different ways of doing that. The easiest way is to use the device name, like `/dev/sdb1`, to indicate you want to mount the first partition on the second disk. The disadvantage of this approach is that the names of these devices depend on the order in which they were detected while booting, and this order can change. Some servers detect external USB hard drives before detecting internal devices that are connected to the SCSI bus. This means you might normally address the internal hard drive as `/dev/sda`. However, if someone forgets to remove an external USB drive while booting, the internal drive might be known as `/dev/sdb` after a reboot.

To avoid issues with the device names, Red Hat Enterprise Linux partitions are normally mounted by using the UUID that is assigned to every partition. To find out the UUIDs of the devices on your server, you can use the `blkid` command. Listing 5.9 shows the result of this command.

Listing 5.9: Finding block IDs with `blkid`

```
[root@hn1 ~]# blkid
/dev/sda1: UUID="cc890fc9-a6a8-4c7c-8cc1-65f3f43037cb" TYPE="ext4"
/dev/sda2: UUID="VDao0y-ckKR-1U6f-6t0n-qzQr-vdxJ-c5H0v1" TYPE="LVM2_member"
/dev/mapper/vg_hn1-lv_root: UUID="961998c5-4aa9-4e8a-90b5-47a982041130"
TYPE="ext4"
/dev/mapper/vg_hn1-lv_swap: UUID="5d47bfca-654e-4a59-9c4f-a5b0a8f5732d"
TYPE="swap"
```

```
/dev/mapper/vg_hn1-lv_home: UUID="9574901d-4559-4f19-abce-b2bbe149f2a0"  
TYPE="ext4"  
/dev/sdb1: LABEL="my1abe1" UUID="a9a9b28d-ec08-4f8c-9632-9e09942d5c4b"  
TYPE="ext4"
```

In Listing 5.9, you can see the UUIDs of the partitions on this server as well as the LVM logical volumes, which are discussed in the next section. For mounting partitions, it is essential that you use the UUIDs, because the device names of partitions may change. For LVM logical volumes, it's not important because the LVM names are detected automatically when your server boots.

Another method for addressing devices with a name that doesn't change is to use the names in the `/dev/disk` directory. In this directory, you'll find four different subdirectories where the Linux kernel creates persistent names for devices. In SAN environments where iSCSI is used to connect to the SAN, the `/dev/disk/by-path` directory specifically provides useful names that make it easy to see the exact iSCSI identifier of the device.



iSCSI is a method for connecting external partitions on a SAN to a server. This practice is very common in data center environments. You'll learn more about this technique in Chapter 15, "Setting Up a Mail Server."

Even though using persistent device names is useful for avoiding problems, you should eschew this method if you're working on machines that you want to clone, such as virtual machines in a VMware ESXi environment. The disadvantage of persistent device names is that these names are bound to the specific hardware, which means you'll get into trouble after restoring a cloned image to different hardware. Exercise 5.4 shows how to mount a device.

EXERCISE 5.4

Mounting Devices through `/etc/fstab`

In this exercise, you'll learn how to create an entry in `/etc/fstab` to mount the file system that you created in Exercise 5.3. You will use the UUID of the device to make sure that it also works if you restart your machine using another external disk device that is connected to it.

1. Open a root shell, and use the `blkid` command to find the UUID of the `/dev/sdb1` device you created. If you're in a graphical environment, copy the UUID to the clipboard.
2. Every device should be mounted on a dedicated directory. In this exercise, you'll create a directory called `/mounts/usb` for this purpose. Use `mkdir -p /mounts/usb` to create this directory.

EXERCISE 5.4 *(continued)*

3. Open `/etc/fstab` in `vi` using `vi /etc/fstab`, and add a line with the following contents. Make sure to replace the UUID in the example line with the UUID that you found for your device.

```
UUID= a9a9b28d-ec08-4f8c-9632-9e09942d5c4b /mounts/usb ext4 defaults 1 2.
```
4. Use the `vi` command `:wq!` to save and apply the changes to `/etc/fstab`.
5. Use `mount -a` to verify that the device can be mounted from `/etc/fstab`. The `mount -a` command tries to mount everything that has a line in `/etc/fstab` that hasn't been mounted already.

You are now able to add lines to `/etc/fstab`, and you've added a line that automatically tries to mount your USB flash drive when your server reboots. This might not be a very good idea because you will run into problems at reboot if the USB flash drive isn't present. Because it's always good to be prepared, you'll see what happens in the next exercise where you will reboot your computer without the USB flash drive inserted. In short, because the boot procedure checks the integrity of the USB flash drive file system, this will not work because the USB flash drive isn't available. This further means that `fsck` fails, which is considered a fatal condition in the boot procedure. For that reason, you'll drop into an emergency repair shell where you can fix the problem manually. In this case, the best solution is to remove the line that tries to mount `/etc/fstab` completely.

You will encounter another problem, however. As you dropped into the emergency repair shell, the root file system is not yet mounted in a read-write mode, and you cannot apply changes to `/etc/fstab`. To apply the changes anyway, you'll first remount the root file system in read-write mode using `mount -o remount,rw /`. This allows you to make all of the required changes to the configuration file. Exercise 5.5 shows how to fix `/etc/fstab` problems.

EXERCISE 5.5**Fixing `/etc/fstab` Problems**

In this exercise, you'll remove the USB flash drive that you added for automatic mount in `/etc/fstab` in the previous exercise. This will drop you into a root shell. Next you'll apply the required procedure to fix this problem. Make sure you understand this procedure because, sooner or later, you'll experience this situation for real.

1. Unplug the USB flash drive from your server and from a root shell, and type **reboot** to restart it.
2. You'll see that your server is stopping all services, after which it can restart. After a while, the graphical screen that normally displays while booting disappears, and

EXERCISE 5.5 (*continued*)

you'll see error messages. Read all of the messages on your computer below the line `Checking filesystems`. You'll see a message that starts with `fsck.ext4: Unable to resolve 'UUID=...` and ends with the text `FAILED`. On the last two lines, you'll see the message `Give root password for maintenance (or type Control-D to continue)`.

3. Now enter the root password to open the Repair filesystem shell. Use the command `touch /somefile`, and you'll see a message that the file cannot be touched: `Read-only file system`.
 4. Mount the root file system in read-write mode using `mount -o remount,rw /`.
 5. Use `vi /etc/fstab` to open the `fstab` file, and move your cursor to the line on which you try to mount the USB file system. Without switching to Input mode, use the `vi dd` command to delete this line. Once it has been deleted, use the `vi :wq!` command to save the modifications and quit `vi`.
 6. Use the `Ctrl+D` key sequence to reboot your server. It should now boot without any problems.
-

Working with Logical Volumes

In the previous sections, you learned how to create partitions and then how to create file systems on them. You'll now learn how to work with LVM logical volumes. First you'll learn how to create them. Then you'll read how to resize them and how to work with snapshots. In the last subsection, you'll learn how to remove a failing device using `pvmove`.

Creating Logical Volumes

To create logical volumes, you need to set up three different parts. The first part is the physical volume (PV). The *physical volume* is the actual storage device you want to use in your LVM configuration. This can be a LUN on the SAN, an entire disk, or a partition. If it is a partition, you'll need to create it as one marked with the `8e` partition type. After that, you can use `pvcreate` to create the physical volume. Using this command is easy: the only mandatory argument specifies the name of the device you want to use, as in `pvcreate /dev/sdb3`.

The next step consists of setting up the volume group (VG). The *volume group* is the collection of all the storage devices you want to use in an LVM configuration. You'll see the total amount of storage in the volume group while you create the logical volumes in the next step. You'll use the `vgcreate` command to create the volume group. For example, use `vgcreate mygroup /dev/sdb3` to set up a volume group that uses `/dev/sdb3` as its physical volume.

The last step consists of creating the LVM volumes. To do this, you'll need to use the `lvcreate` command. This command needs to know which volume group to use and what size to stipulate for the logical volume. To specify the size, you can use `-L` to specify the size in kilo, mega, giga, tera, exa, or petabytes. Alternatively, you can use `-l` to specify the size in extents. The *extent* is the basic building block of the LVM logical volume, and it typically has a size of 4MB. Another very handy way to specify the size of the volume is by using `-l 100%FREE`, which uses all available extents in the volume group. An example of the command `lvcreate` is `lvcreate -n myvol -L 100M mygroup`, which creates a 100MB volume in the group `mygroup`.

In Figure 5.2, you can see a schematic overview of the way LVM is organized.

FIGURE 5.2 LVM schematic overview

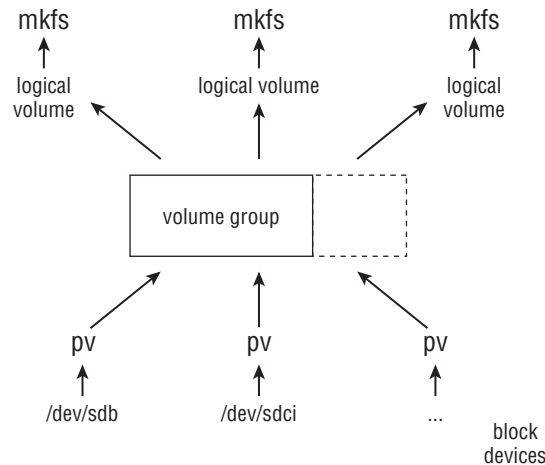

Exercise 5.6 shows how to create LVM logical volumes.

EXERCISE 5.6

Creating LVM Logical Volumes

In this exercise, you'll learn how to create LVM logical volumes. First you'll create a partition of partition type 8e. Next you'll use `pvcreate` to mark this partition as an LVM physical volume. After doing that, you can use `vgcreate` to create the volume group. As the last step of the procedure, you'll use `lvcreate` to set up the LVM logical volume. In this exercise, you'll continue to work on the `/dev/sdb` device you worked with in previous exercises in this chapter.

1. From a root shell, type `fdisk -cu1 /dev/sdb`. This should show the current partitioning of `/dev/sdb`, as in the example shown in Listing 5.10. You should have available disk space in the extended partition that you can see because the last sector in the extended partition is far beyond the last sector of the logical partition `/dev/sdb5`.

EXERCISE 5.6 (continued)

Listing 5.10: Displaying current partitioning

```
[root@hn1 ~]# fdisk -cu /dev/sdb

Disk /dev/sdb: 1027 MB, 1027604480 bytes
32 heads, 62 sectors/track, 1011 cylinders, total 2007040 sectors
Units = sectors of 1 * 512 = 512 bytes
Sector size (logical/physical): 512 bytes / 512 bytes
I/O size (minimum/optimal): 512 bytes / 512 bytes
Disk identifier: 0x3f075c76

   Device Boot      Start         End      Blocks   Id  System
/dev/sdb1             2048         526335        262144    83  Linux
/dev/sdb2           526336         2007039        740352     5  Extended
/dev/sdb5           528384         733183        102400    83  Linux
[root@hn1 ~]#
```

2. Type **fdisk -cu /dev/sdb** to open the fdisk interface. Now type **n** to create a new partition, and choose **l** for a logical partition. Next press Enter to select the default starting sector for this partition, and then type **+500M** to make this a 500MB partition.
3. Before writing the changes to disk, type **t** to change the partition type. When asked for the partition number, enter **6**. When asked for the partition type, enter **8e**. Next type **p** to print the current partitioning. Then type **w** to write the changes to disk. If you get an error message, reboot your server to update the kernel with the changes. In Listing 5.11 below you can see the entire procedure of adding a logical partition with the LVM partition type.

Listing 5.11: Adding a logical partition with the LVM partition type

```
[root@hn1 ~]# fdisk -cu /dev/sdb

Command (m for help): n
Command action
   l   logical (5 or over)
   p   primary partition (1-4)
l
First sector (735232-2007039, default 735232):
Using default value 735232
Last sector, +sectors or +size{K,M,G} (735232-2007039, default
2007039): +200M

Command (m for help): t
Partition number (1-6): 6
```

EXERCISE 5.6 (continued)

Hex code (type L to list codes): 8e
 Changed system type of partition 6 to 8e (Linux LVM)

Command (m for help): p

Disk /dev/sdb: 1027 MB, 1027604480 bytes
 32 heads, 62 sectors/track, 1011 cylinders, total 2007040 sectors
 Units = sectors of 1 * 512 = 512 bytes
 Sector size (logical/physical): 512 bytes / 512 bytes
 I/O size (minimum/optimal): 512 bytes / 512 bytes
 Disk identifier: 0x3f075c76

Device	Boot	Start	End	Blocks	Id	System
/dev/sdb1		2048	526335	262144	83	Linux
/dev/sdb2		526336	2007039	740352	5	Extended
/dev/sdb5		528384	733183	102400	83	Linux
/dev/sdb6		735232	1144831	204800	8e	Linux LVM

Command (m for help): w
 The partition table has been altered!

Calling ioctl() to re-read partition table.
 Syncing disks.

- Now that you have created a partition and marked it as partition type 8e, use **pvcreate /dev/sdb** to convert it into an LVM physical volume. You will now see a message that the physical volume has been created successfully.
- To create a volume group with the name **usbvg** and to put the physical volume **/dev/sdb6** in it, use the command **vgcreate usbvg /dev/sdb6**.
- Now that you have created a volume group that contains the physical volume on **/dev/sdb6**, use **lvcreate -n usbvol -L 100M usbvg**. This creates a logical volume that uses 50 percent of available disk space in the volume group.
- To confirm that the logical volume has been created successfully, you can type the **lvs** command, which summarizes all currently existing logical volumes. Listing 5.12 shows the result of this command.

EXERCISE 5.6 (continued)

Listing 5.12: Displaying currently existing LVM logical volumes

```
[root@hn1 ~]# lvcreate -n usbvol -L 100M usbvg
Logical volume "usbvol" created
[root@hn1 ~]# lvs
LV      VG      Attr  LSize  Origin Snap%  Move Log Copy%  Convert
usbvol  usbvg  -wi-a- 100.00m
lv_home vg_hn1  -wi-ao 11.00g
lv_root vg_hn1  -wi-ao 50.00g
lv_swap vg_hn1  -wi-ao 9.72g
```

- Now that you have created the logical volume, you're ready to put a file system on it. Use `mkfs.ext4 /dev/usbvg/usbvol` to format the volume with an Ext4 file system.

While working with logical volumes, it is important to know which device name to use. By default, every LVM logical volume has a device name that is structured as `/dev/name-of-vg/name-of-lv`, like `/dev/usbvg/usbvol` in the preceding exercise.

An alternative name that exists by default for every LVM volume is in the `/dev/mapper` directory. There you'll find every logical volume with a name that is structured as `/dev/mapper/vgname_lvname`. This means the volume you created in the exercise will also be visible as `/dev/mapper/usbvg-subvol`. You can use either of these names to address the logical volume.

While managing LVM from the command line gives you many more options and possibilities, you can also use the graphical tool `system-config-lvm`, which offers an easy-to-use graphical interface for LVM management. You will probably miss some features, however, when you use this tool. Figure 5.3 shows the `system-config-lvm` interface.

Resizing Logical Volumes

One of the advantages of working with LVM is that you can resize volumes if you're out of disk space. That goes both ways: you can extend a volume that has become too small, and you can shrink a volume if you need to offer some of the disk space somewhere else.

When resizing logical volumes, you always have to resize the file system that is on it as well. If you are extending a logical volume, you will first extend the volume itself, and then you can extend the file system that is on it. When you reduce a logical volume, you first need to reduce the file system before you can reduce the size of the logical volume. To resize any Ext file system (Ext2, Ext3, or Ext4), you can use `resize2fs`.

Sometimes you'll need to extend the volume group before you can extend a logical volume. This occurs when you have allocated all available disk space in the volume group previously. To extend a volume group, you have to add new physical volumes to it.

The three common scenarios for resizing a logical volume are as follows:

- Extending a logical volume if there are still unallocated extents in the volume group.
- Extending a logical volume if there are no longer any unallocated extents in the volume group. When this occurs, you'll need to extend the volume group first.
- Shrinking a logical volume.

FIGURE 5.3 The system-config-lvm tool allows you to manage LVM from a graphical interface.

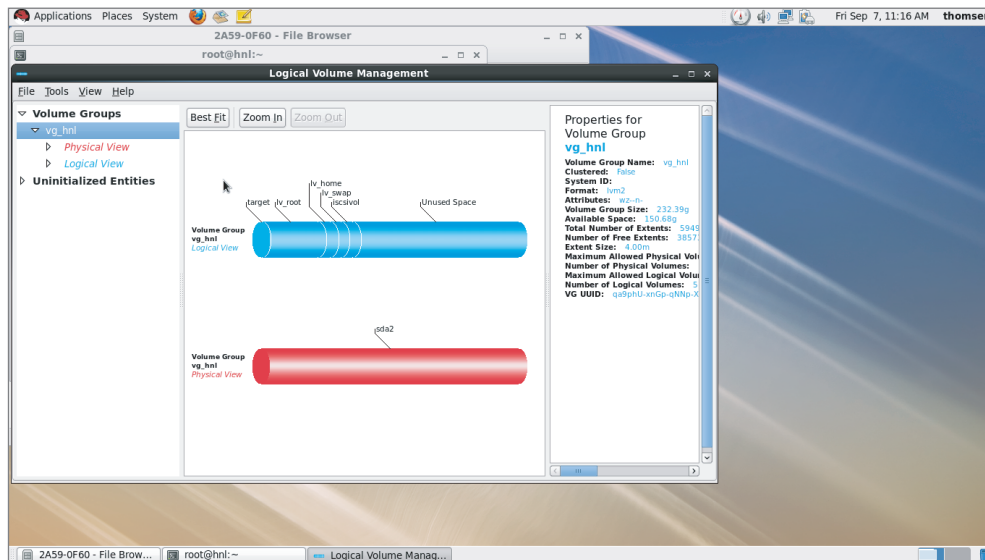

In the following three exercises (Exercises 5.7 through 5.9), you'll learn how to perform these procedures.

EXERCISE 5.7

Extending a Logical Volume

In this exercise, you'll extend the logical volume you created in Exercise 5.6. At this point, there still is unallocated space available in the volume group, so you just have to grow the logical volume. After that, you need to extend the Ext file system as well.

1. Type **vgs** to get an overview of the current volume groups. If you've succeeded in the preceding exercises, you'll have a VG with the name `usbvg` that still has 96MB of unassigned disk space. Listing 5.13 shows the result of this.

EXERCISE 5.7 (continued)

Listing 5.13: Checking available disk space in volume groups

```
[root@hn1 ~]# vgs
  VG      #PV #LV #SN Attr   VSize   VFree
  usbv    1   1   0 wz--n- 196.00m 96.00m
  vg_hn1  1   3   0 wz--n- 232.39g 161.68g
[root@hn1 ~]#
```

2. Use `lvextend -l +100%FREE /dev/usbv/usbv01`. This command adds 100 percent of all free extents to the `usbv01` logical volume and tells you that it now has a size of 196MB.
3. Type `resize2fs /dev/usbv/usbv01`. This extends the file system on the logical volume to the current size of the logical volume.

In the previous exercise, you learned how to extend a logical volume that is in a VG that still has unallocated extents. Unfortunately, it won't be always that easy. In many cases, the volume group will no longer have unallocated extents, which means you first need to extend it by adding a physical volume to it. The next procedure shows how to do this.

EXERCISE 5.8

Extending a Volume Group

If you want to extend a logical volume and you don't have unallocated extents in the volume group, you first need to create a physical volume and add that to the volume group. This exercise describes how to do this.

1. Use the `vgs` command to confirm that `VFree` indicates that no unallocated disk space is available.
2. Use the procedure that you learned earlier to create a logical partition called `/dev/sdb7` that has a size of 100MB. Remember to set the partition type to `8e`. Write the changes to disk, and when `fdisk` indicates that rereading the partition table has failed, reboot your server.
3. Use `vgextend usbv /dev/sdb7` to extend the volume group with the physical volume you just created. To confirm that you were successful, type `vgs`, which now shows that there are 96MB of available disk space within the VG. Listing 5.14 shows the results of performing these steps.

Listing 5.14: Extending a volume group

```
[root@hn1 ~]# vgextend usbv /dev/sdb7
No physical volume label read from /dev/sdb7
```

EXERCISE 5.8 (*continued*)

```

Writing physical volume data to disk "/dev/sdb7"
Physical volume "/dev/sdb7" successfully created
Volume group "usbdvg" successfully extended
[root@hn1 ~]# vgs
VG      #PV #LV #SN Attr   VSize  VFree
usbdvg  2   1   0 wz--n- 292.00m 96.00m
vg_hn1  1   3   0 wz--n- 232.39g 161.68g

```

In the preceding exercise, you extended a volume group. At this point, you can grow any of the logical volumes in the volume group. You learned how to do that in Exercise 5.8, and therefore that procedure won't be repeated here.

EXERCISE 5.9

Reducing a Logical Volume

If you need to reduce a logical volume, you first have to reduce the file system that is on it. You can do that only on an unmounted file system that has been checked previously. This exercise describes the procedure that you have to apply in this situation.

1. Before shrinking an LVM logical volume, you first must reduce the size of the file system. Before reducing the size of the file system, you must unmount the file system and check its integrity. To do so, use `umount /dev/usbdvg/usbvol` and use `e2fsck -f /dev/usbdvg/usbvol` to check its integrity.
 2. Once the check is completed, use `resize2fs /dev/usbdvg/usbvol 100M` to shrink the file system on the volume to 100MB.
 3. Use `lvreduce -L 100M /dev/usbdvg/usbvol` to reduce the size of the volume to 100MB as well. Once completed, you can now safely mount the reduced volume.
-

Working with Snapshots

Using an LVM *snapshot* allows you to freeze the current state of an LVM volume. Creating a snapshot allows you to keep the current state of a volume and gives you an easy option for reverting to this state later if that becomes necessary. Snapshots are also commonly used to create backups safely. Instead of making a backup of the normal LVM volume where files may be opened, you can create a backup from the snapshot volume, where no file will be open at any time.

To appreciate what happens while creating snapshots, you need to understand that a volume consists of two essential parts: the file system metadata and the actual blocks

containing data in a file. The file system uses the metadata pointers to find the file's data blocks.

When initially creating a snapshot, the file system metadata is copied to the newly created snapshot volume. The file blocks stay on the original volume, however, and as long as nothing has changed in the snapshot metadata, all pointers to the blocks on the original volume remain correct. When a file changes on the original volume, the original blocks are copied to the snapshot volume before the change is committed to the file system. This means that the longer the snapshot exists, the bigger it will become. This also means you have to estimate the number of changes that are going to take place on the original volume in order to create the right size snapshot. If only a few changes are expected for a snapshot that you'll use to create a backup, 5 percent of the size of the original volume may be enough. If you're using snapshots to be able to revert to the original state before you start a large test, you will need much more than just 5 percent.

Every snapshot has a life cycle; that is, it's not meant to exist forever. If you no longer need the snapshot, you can delete it using the `lvremove` command. In Exercise 5.10, you'll learn how to create and work with a snapshot.

EXERCISE 5.10

Managing Snapshots

In this exercise, you'll start by creating a few dummy files on the original volume you created in earlier exercises. Then you'll create a snapshot volume and mount it to see whether it contains the same files as the original volume. Next you'll delete all files from the original volume to find out whether they are still available on the snapshot. Then you'll revert the snapshot to the original volume to restore the original state of this volume. At the end of this exercise, you'll delete the snapshot, a task that you always have to perform to end the snapshot life cycle.

1. Use `vgs` to get an overview of current use of disk space in your volume groups. This shows that `usbvg` has enough available disk space to create a snapshot. For this test, 50MB will be enough for the snapshot.
2. Use `mount /dev/usbvg/usbvol /mnt` to mount the original volume on the `/mnt` directory. Next use `cp /etc/* /mnt` to copy some files to the original volume.
3. Use `lvcreate -s -L 50M -n usbvol_snap /dev/usbvg/usbvol`. You'll see that the size is rounded up to 52MB because a basic allocation unit of 4MB is used to create logical volumes.
4. Use `lvs` to verify the creation of the snapshot volume. You'll see that the snapshot volume is clearly listed as the snapshot of the original volume (see Listing 5.15).

Listing 5.15: Verifying the creation of the snapshot

```
[root@hn] mnt]# lvcreate -s -L 50M -n usbvol_snap /dev/usbvg/usbvol
Rounding up size to full physical extent 52.00 MiB
```

EXERCISE 5.10 *(continued)*

```

Logical volume "usbvol_snap" created
[root@hn1 mnt]# lvs
LV          VG      Attr  LSize  Origin Snap%  Move Log Copy%  Convert
usbvol      usbvg   owi-ao 100.00m
usbvol_snap usbvg   swi-a- 52.00m  usbvol  0.02
lv_home     vg_hn1  -wi-ao 11.00g
lv_root     vg_hn1  -wi-ao 50.00g
lv_swap     vg_hn1  -wi-ao  9.72g

```

4. Use **mkdir /mnt2** to create a temporary mounting point for the snapshot, and mount it there using **mount /dev/usbvg/usbvol_snap /mnt2**. Switch to the **/mnt2** directory to check to see that the contents are similar to the contents of the **/mnt** directory where the original **usbvol** volume is mounted.
5. Change to the **/mnt** directory, and use **rm -f ***. This removes all files from the **/mnt** directory. Change back to the **/mnt2** directory to see that all files still exist there.
6. Use **lvconvert --merge /dev/usbvg/usbvol_snap** to schedule the merge of the snapshot back into the original volume at the next volume activation. You'll see some error messages that you can safely ignore. Now unmount the snapshot using **umount /mnt2**.
7. Unmount the original volume using **umount /mnt**. Next use **lvchange -a n /dev/usbvg/usbvol**; **lvchange -a y /dev/usbvg/usbvol**. This deactivates and then activates the original volume, which is a required step in merging the snapshot back into the original volume. If you see an error relating to the **/var/lock** directory, ignore it.
8. Use **ls /mnt** to show the contents of the **/mnt** directory, which verifies that you succeeded in performing this procedure.
9. You don't need to remove the snapshot. By converting the snapshot back into the original volume, you've automatically removed the snapshot volume. In Listing 5.16 you can see what happens when merging snapshots back into the original volume.

Listing 5.16: Merging snapshots back into the original volume

```

[root@hn1 /]# lvconvert --merge /dev/usbvg/usbvol_snap
Can't merge over open origin volume
Can't merge when snapshot is open
Merging of snapshot usbvol_snap will start next activation.
[root@hn1 /]# umount /mnt2
[root@hn1 /]# umount /mnt

```

EXERCISE 5.10 (continued)

```
[root@hn1 ~]# lvchange -a n /dev/usbvg/usbvol; lvchange -a y /dev/usbvg/usbvol
/var/lock/lvm/V_usbvg: unlink failed: No such file or directory
[root@hn1 ~]# mount /dev/usbvg/usbvol /mnt
```

Replacing Failing Storage Devices

On occasion, you may see errors in your syslog relating to a device that you're using in LVM. If that happens, you can `pvmove` all physical extents from the failing device to another device in the same VG. This frees up the failing device, which allows you to remove it and replace it with a new physical volume.

Although this technique doesn't make much sense in an environment where you have only one hard disk in your server, it is indeed very useful in a typical datacenter environment where storage is spread among different volumes on the SAN. Using a SAN and `pvmove` allows you to be very flexible in regard to storage in LVM.

There is just one requirement before you can start using `pvmove`: you need replacement disk space. Typically, that means you need to add a new volume of the same size as the one you're about to remove before you can start using `pvmove` to move the physical volume out of your volume group. Once you've done that, moving out a physical volume really is easy: just type `pvmove` followed by the name of the volume you need to replace, for instance, `pvmove /dev/sdb7`.

Creating Swap Space

Every server needs swap space, even if it's never going to use it. *Swap space* is allocated when your server is completely out of memory, and using swap space allows your server to continue to offer its services. Therefore, you should always have at least a minimal amount of swap space available.

In many cases, it's enough to allocate just 1GB of swap space, just in case the server is out of memory. There are some scenarios in which you need more swap space. Here are some examples:

- If you install on a laptop, you need RAM + 1GB to be able to close the lid of the laptop to suspend it. Typically, however, you don't use laptops for RHEL servers.
- If you install an application that has specific demands in regard to the amount of swap space, make sure to honor these requirements. If you don't, you may no longer be supported. Oracle databases and SAP Netweaver are well-known examples of such applications.

You would normally create swap space while installing the server, but you can also add it later. Adding swap space is a four-step procedure.

1. Make sure to create a device you're going to use as the swap device. Typically, this would be a partition or a logical volume, but you can also use `dd` to create a large empty file. For the Linux kernel it doesn't matter—the kernel addresses swap space directly, no matter where it is.
2. Use `mkswap` to format the swap device. This is similar to the creation of a file system on a storage device.
3. Use `swapon` to activate the swap space. You can compare this to the mounting of the file system, which ensures you can actually put files on it.
4. Create a line in `/etc/fstab` to activate the swap space automatically the next time you reboot your server.

In Exercise 5.11, you'll learn how to add a swap file to your system and mount it automatically through `fstab`.

EXERCISE 5.11

Creating a Swap File

In this exercise, you'll learn how to use `dd` to create a file that is filled with all zeroes, which you can use as a swap file. Next you'll use `mkswap` and `swapon` on this file to format it as a swap file and to start using it. Finally, you'll put it in `/etc/fstab` to make sure it is activated automatically the next time you restart your server.

1. Use `dd if=/dev/zero of=/swapfile bs=1M count=1024`. This command creates a 1GB swap file in the root directory of your server.
2. Use `mkswap /swapfile` to mark this file as swap space.
3. Type `free -m` to verify the current amount of swap space on your server. This amount is expressed in megabytes.
4. Type `swapon /swapfile` to activate the swap file.
5. Type `free -m` again to verify that you just added 1GB of swap space.
6. Open `/etc/fstab` with an editor, and put in the following line: `/swapfile swap swap defaults 0 0`. In Listing 5.17 you can see the entire procedure of adding swap space to a system.

Listing 5.17: Creating swap space

```
[root@hn1 ~]# dd if=/dev/zero of=/swapfile bs=1M count=1024
1024+0 records in
1024+0 records out
```

EXERCISE 5.11 (continued)

```

1073741824 bytes (1.1 GB) copied, 0.650588 s, 1.7 GB/s
[root@hn1 ~]# mkswap /swapfile
mkswap: /swapfile: warning: don't erase bootbits sectors
        on whole disk. Use -f to force.
Setting up swapspace version 1, size = 1048572 KiB
no label, UUID=204fb22f-ba2d-4240-a4a4-5edf953257ba
[root@hn1 ~]# free -m
              total        used         free      shared    buffers     cached
Mem:           7768         1662         6105          0          28        1246
-/+ buffers/cache:          388         7379
Swap:          9951           0         9951
[root@hn1 ~]# swapon /swapfile
[root@hn1 ~]# free -m
              total        used         free      shared    buffers     cached
Mem:           7768         1659         6108          0          28        1246
-/+ buffers/cache:          385         7382
Swap:         10975           0        10975

```

Working with Encrypted Volumes

Normally, files on servers must be protected from people who are trying to get unauthorized access to them remotely. However, if someone succeeds in getting physical access to your server, the situation is different. Once logged in as root, access to all files on the servers is available. In the next chapter, you'll learn that it's not hard at all to log in as root—even if you don't have the root password.

Normally a server is well protected, and unauthorized people are not allowed access to it. But if Linux is installed on a laptop, it's even worse because you might forget the laptop on the train or any other public location where a skilled person can easily gain access to all data on the laptop. That's why encrypted drives can be useful.

In this section, you'll learn how to use *LUKS (Linux Unified Key Setup)* to create an encrypted volume. Follow along with this six-step procedure:

1. First you'll need to create the device you want to encrypt. This can be an LVM logical volume or a partition.
2. After creating the device, you need to format it as an encrypted device. To do that, use the `cryptsetup luksFormat /dev/yourdevice` command. While doing this, you'll also set the decryption password. Make sure to remember this password, because it is the only way to get access to a device once it has been encrypted!

3. Once the device is formatted as an encrypted device, you need to open it before you can do anything with it. When opening it, you assign a name to the encrypted device. This name occurs in the `/dev/mapper` directory, because this entire procedure is managed by Device Mapper. Use `cryptsetup luksOpen /dev/yourdevice cryptdevice-name`, for example, to create the device `/dev/mapper/cryptdevice-name`.
4. Now that you've opened the encrypted device and made it accessible through the `/dev/mapper/cryptdevice` device, you can create a file system on it. To do this, use `mkfs.ext4 /dev/mapper/cryptdevice-name`.
5. At this point, you can mount the encrypted device and put files on it. Use `mount /dev/mapper/cryptdevice-name /somewhere` to mount it, and do whatever else you want to do to it.
6. After using the encrypted device, use `umount` to unmount. This doesn't close the encrypted device. To close it, also (which ensures that it is accessible only after entering the password), use `cryptsetup luksClose cryptdevice-name`.

In Exercise 5.12, you will create the encrypted device.

EXERCISE 5.12

Creating an Encrypted Device

In this exercise, you'll learn how to create an encrypted device. You'll use the `luksFormat` and `luksOpen` commands in `cryptsetup` to create and open the device. Next you'll put a file system on it using `mkfs.ext4`. After verifying that it works, you'll unmount the file system and use `luksClose` to close the device to make sure it is closed to unauthorized access.

1. Create a new partition on the USB flash drive you used in earlier exercises in this chapter. Create it as a 250MB logical partition. If you've done all of the preceding exercises, the partition will be created as `/dev/sdb8`.



You know that you have to reboot to activate a new partition. There is also another way, but it is unsupported, so use it at your own risk! To update the kernel with the new partitions you just created on `/dev/sdb`, you can also use `partx -a /dev/sdb`.

2. Use `cryptsetup luksFormat /dev/sdb8` to format the newly created partition as an encrypted one. When asked if you really want to do this, type **YES** (all in uppercase). Next, enter the password you're going to use. Type it a second time, and wait a few seconds while the encrypted partition is formatted.
3. Now type `cryptsetup luksOpen /dev/sdb8 confidential` to open the encrypted volume and make it accessible as the device `/dev/mapper/confidential`. Use `ls /dev/mapper` to verify that the device has been created correctly. Listing 5.18 shows what has occurred so far.

EXERCISE 5.12 (continued)

Listing 5.18: Creating and opening an encrypted volume

```
[root@hn1 ~]# cryptsetup luksFormat /dev/sdb8

WARNING!
=====
This will overwrite data on /dev/sdb8 irrevocably.

Are you sure? (Type uppercase yes): YES
Enter LUKS passphrase:
Verify passphrase:
[root@hn1 ~]# cryptsetup luksOpen /dev/sdb8 confidential
Enter passphrase for /dev/sdb8:
[root@hn1 ~]# cd /dev/mapper
[root@hn1 mapper]# ls
confidential  usbvg-usbvol   vg_hn1-lv_root
control      vg_hn1-lv_home vg_hn1-lv_swap
[root@hn1 mapper]#
```

4. Now use **mkfs.ext4 /dev/mapper/confidential** to put a file system on the encrypted device you've just opened.
5. Mount the device using **mount /dev/mapper/confidential /mnt**. Copy some files to it from the /etc directory by using **cp /etc/[ps][ah]* /mnt**.
6. Unmount the encrypted device using **umount /mnt**, and close it using **cryptsetup luksClose confidential**. This locks all content on the device. You can also see that the device `/dev/mapper/confidential` no longer exists.

In the preceding exercise, you learned how to create an encrypted device and mount it manually. That's nice, but if the encrypted device is on your hard drive, you might want to mount it automatically while your server boots. To do this, you need to put it in `/etc/fstab`, as you learned previously in this chapter.

However, you can't just put an encrypted device in `/etc/fstab` if it hasn't been created first. To create the encrypted device, you need another file with the name `/etc/crypttab`. You put three fields in this file.

- The name of the encrypted device in the way that you want to use it.
- The name of the real physical device you want to open.
- Optionally, you can also refer to a password file.

Using a password file on an encrypted device is kind of weird: it automatically enters the password while you are booting. Because this makes it kind of silly to encrypt the device anyway, you'd better completely forget about the password file. This means you just need

two fields in `/etc/crypttab`: the name of the encrypted device once it is opened and the name of the real underlying device, as in the following example:

```
confidential /dev/sdb8
```

After making sure you've created the `/etc/crypttab` file, you can put a line in `/etc/fstab` that mounts the encrypted device as it exists after opening in the `/dev/mapper` directory. This means you won't mount `/dev/sdb8`, but you'll mount `/dev/mapper/confidential` instead. The following line shows what the line in `/etc/fstab` should look like:

```
/dev/mapper/confidential /confidential ext4 defaults 1 2
```

In Exercise 5.13, you'll learn how to create these two files.

EXERCISE 5.13

Mounting an Encrypted Device Automatically

In this exercise, you'll automatically mount the encrypted device you created in Exercise 5.12. First you'll create `/etc/crypttab`, containing one line that automates the `cryptsetup luksOpen` command. After doing this, you can add a line to `/etc/fstab` to mount the encrypted device automatically. Even though you won't be using a password file, you'll be prompted while booting to enter a password.

1. Use `vi /etc/crypttab` to open the file `/etc/crypttab`. Put the following line in it:

```
confidential /dev/sdb8
```
2. Use `mkdir /confidential` to create a directory with the name `/confidential`.
3. Use `vi /etc/fstab`, and put the following line in it:

```
/dev/mapper/confidential /confidential ext4 defaults 1 2
```
4. Restart your server using the `reboot` command. Notice that you'll need to enter the password while rebooting.

Summary

In this chapter, you learned how to work with storage. You created partitions and logical volumes, and you learned how to mount them automatically using `/etc/fstab`. You also learned about the many possibilities that LVM logical volumes offer. Beyond that, you learned how to analyze file systems using `fscck` and set up encrypted volumes for increased protection of files on your server. In the next chapter, you'll learn what happens when your Linux server boots.

Chapter 6

Connecting to the Network

TOPICS COVERED IN THIS CHAPTER:

- ✓ **Understanding NetworkManager**
- ✓ **Configuring Networking from the Command Line**
- ✓ **Troubleshooting Networking**
- ✓ **Setting Up IPv6**
- ✓ **Configuring SSH**
- ✓ **Configuring VNC Server Access**

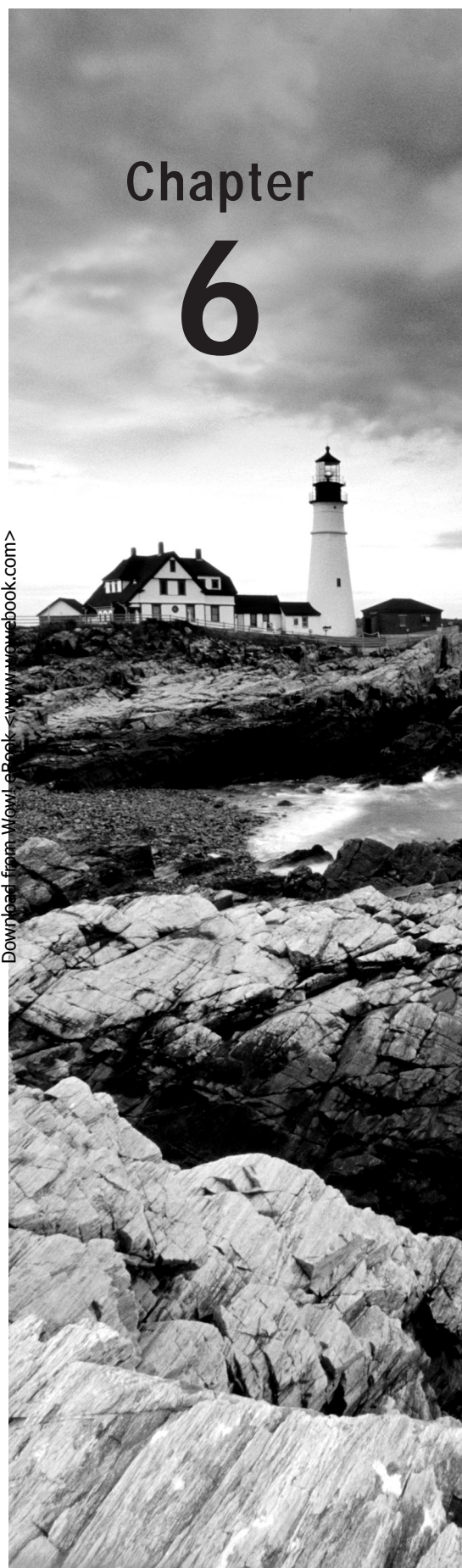



In the previous chapter, you learned how to configure storage on your server. In this chapter, you'll learn about the last essential task of Red Hat Server administration—configuring the network.

Understanding NetworkManager

In Red Hat Enterprise Linux 6, the *NetworkManager service* is used to start the network. This service is conveniently available from the graphical desktop as an icon that indicates the current status of the network.

Also, if your server doesn't employ a graphical desktop by default, it still uses NetworkManager as a service. This service reads its configuration files during start-up. In this section, you'll learn how to configure the service, focusing on the configuration files behind the service. Before you study NetworkManager itself, it's a good idea to look at how Red Hat Enterprise Linux deals with services in general.

Working with Services and Runlevels

Many services are typically offered in a Red Hat Enterprise Linux environment. A service starts as your server boots. The exact services start-up process is determined by the runlevel in which the server boots. The *runlevel* defines the state in which the server boots. Every runlevel is referenced by number. Common runlevels are runlevel 3 and runlevel 5. Runlevel 3 is used to start services that are needed on a server that starts without a graphical user interface, and runlevel 5 is used to define a mode where the runlevel starts with a graphical interface. In each runlevel, service scripts are started. These service scripts are installed in the `/etc/init.d` directory and managed with the `service` command.

Most services provided by a Red Hat Enterprise Linux server are offered by a service script that starts when your server boots. These Bash shell scripts are written in a generic way, which allows your server to handle them all in the same manner. You can find the scripts in the `/etc/init.d` directory.

A service script doesn't contain any variable parameters. All variable parameters are read while the service script starts, either from its configuration file in the `/etc` directory or from a configuration file that it uses, which is stored in the `/etc/sysconfig` directory.

Typically, the configuration files in the `/etc/sysconfig` directory contain parameters that are required at the very first stage of the service start process; the configuration files in `/etc` are read once the server has started, and they determine exactly what the service should do.

To manage service scripts, two commands are relevant. First there is the `service` command, which you can use to start, stop, and monitor all of the service scripts in the `/etc/init.d` directory. Next there is the `chkconfig` command, which you can use to enable the service in the runlevel. In Exercise 6.1, you'll learn how to use both commands on the `ntpd` service, the process that is used for NTP time synchronization. (For more information about this, read Chapter 11, "Setting Up Cryptographic Services.")

EXERCISE 6.1

Working with Services

In this exercise, you'll learn how to work with services. You'll use the `ntpd` service as a sample service. First you'll learn how to monitor the current state of the service and how to start it. Then, once you've accomplished that, you'll learn how to enable the service so that it will automatically be started the next time you boot your server.

1. Open a root shell, and use `cd` to go to the directory `/etc/init.d`. Type `ls` to get a list of all service scripts currently in existence on your server.
2. Type `service ntpd status`. This should tell you that the `ntpd` service is currently stopped.
3. Type `service ntpd start` to start the `ntpd` service. You'll see the message `starting ntpd`, followed by the text `[OK]` to confirm that `ntpd` has started successfully.
4. At this moment, you've started `ntpd`, but after a reboot it won't be started automatically. Use `chkconfig ntpd on` to add the `ntpd` service to the runlevels of your server.
5. To verify that `ntpd` has indeed been added to your server's runlevels, type `chkconfig --list` (see also Listing 6.1). This command lists all services and their current status. If you want, you can filter the results by adding `grep ntpd` to the `chkconfig --list` command.

Listing 6.1: Displaying current service enablement using `chkconfig --list`

```
[root@hn1 ~]# chkconfig --list
NetworkManager 0:off 1:off 2:on 3:on 4:on 5:on 6:off
abrt-ccpp       0:off 1:off 2:off 3:on 4:off 5:on 6:off
abrt-oops       0:off 1:off 2:off 3:on 4:off 5:on 6:off
```

EXERCISE 6.1 (continued)

```

abrttd          0:off  1:off  2:off  3:on   4:off  5:on   6:off
acpid          0:off  1:off  2:on   3:on   4:on   5:on   6:off
atd            0:off  1:off  2:off  3:on   4:on   5:on   6:off
auditd        0:off  1:off  2:on   3:on   4:on   5:off  6:off
autofs        0:off  1:off  2:off  3:on   4:on   5:on   6:off
...
sshd          0:off  1:off  2:on   3:on   4:on   5:on   6:off
sssd          0:off  1:off  2:off  3:off  4:off  5:off  6:off
sysstat       0:off  1:on   2:on   3:on   4:on   5:on   6:off
udev-post     0:off  1:on   2:on   3:on   4:on   5:on   6:off
wdaemon       0:off  1:off  2:off  3:off  4:off  5:off  6:off
wpa_supplicant 0:off  1:off  2:off  3:off  4:off  5:off  6:off
xinetd        0:off  1:off  2:off  3:on   4:on   5:on   6:off
ypbind        0:off  1:off  2:off  3:off  4:off  5:off  6:off
xinetd based services:
  chargen-dgram: off
  chargen-stream: off
  cvs:           off
  daytime-dgram: off
  daytime-stream: off
  discard-dgram: off
  discard-stream: off
  echo-dgram:    off
  echo-stream:   off
  rsync:         off
  tcpmux-server: off
  time-dgram:    off
  time-stream:   off
[root@hn1 ~]#

```

Configuring the Network with NetworkManager

Now that you know how to work with services in Red Hat Enterprise Linux, it's time to get familiar with NetworkManager. The easiest way to configure the network is by clicking the NetworkManager icon on the graphical desktop of your server. In this section, you'll learn how to set network parameters using the graphical tool.

You can find the NetworkManager icon in the upper-right corner of the graphical desktop. If you click it, it provides an overview of all currently available network connections, including Wi-Fi networks to which your server is not connected. This interface is convenient if you're using Linux on a laptop that roams from one Wi-Fi network to another, but it's not as useful for servers.

If you right-click the NetworkManager icon, you can select Edit Connections to set the properties for your server's network connections. You'll find all of the wired network

connections on the Wired tab. The name of the connection you're using depends on the physical location of the device. Whereas in older versions of RHEL names like eth0 and eth1 were used, Red Hat Enterprise Linux 6.2 and newer uses device-dependent names like p6p1. On servers with many network cards, it can be hard to find the specific device you need. However, if your server has only one network card installed, it is not that hard. Just select the network card that is listed on the Wired tab (see Figure 6.1).

FIGURE 6.1 Network Connections dialog box

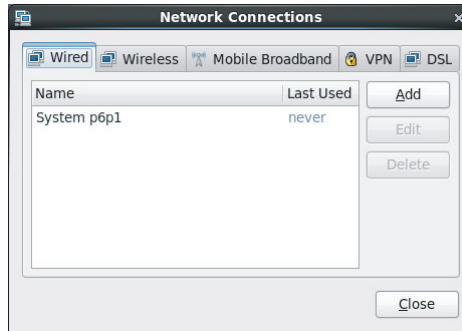

To configure the network card, select it on the Wired tab, and click Edit. You'll see a window that has four tabs. The most important tab is IPv4 Settings. On this tab, you'll see the current settings for the IPv4 protocol that is used to connect to the network. By default, your network card is configured to obtain an address from a DHCP server. As an administrator, you'll need to know how to set the address you want to use manually, so select Manual from the drop-down list (see Figure 6.2).

FIGURE 6.2 Setting an IPv4 address manually

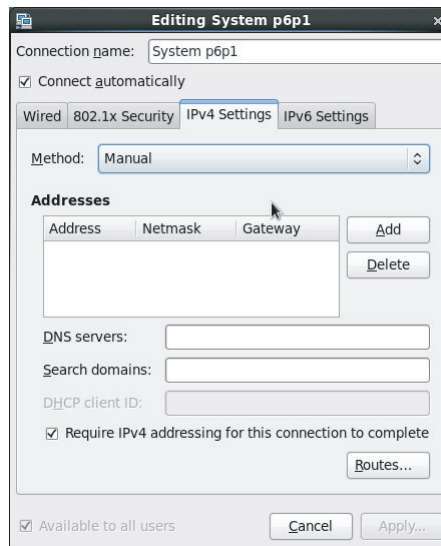

Now click Add to insert a fixed IPv4 address. Type the IP address, and then follow this by typing the netmask that is needed for your network as well as the gateway address. Note that you need to enter the netmask address in CIDR format and not in the dotted format. That is, instead of 255.255.255.0, you need to use 24. If you don't know which address you can use, ask your network administrator. Next enter the IP address of the DNS server that is used in your network, and click Apply. You can now close the NetworkManager interface to write the configuration to the configuration files and activate the new address immediately.

Working with system-config-network

On Red Hat Enterprise Linux, many management tools whose name starts with **system-config** are available. For a complete overview of all tools currently installed on your server, type **system-config** and press the Tab key twice. The Bash automatic command-line completion feature will show you a list of all the commands that start with **system-config**. For network configuration, there is the **system-config-network** interface, a text user interface that works from a nongraphical runlevel.

In the **system-config-network** tool, you'll be presented two options. The Device Configuration option helps you set the address and other properties of the network card, and the DNS Configuration option allows you to specify which DNS configuration to use. These options offer the same possibilities as those provided by the graphical NetworkManager tool but are presented in a different way.

After selecting Device Configuration, you'll see a list of all network cards available on your server. Select the network card you want to configure, and press Enter. This opens the Network Configuration interface in which you can enter all of the configuration parameters that are needed to obtain a working network (see Figure 6.3).

FIGURE 6.3 system-config-network main screen

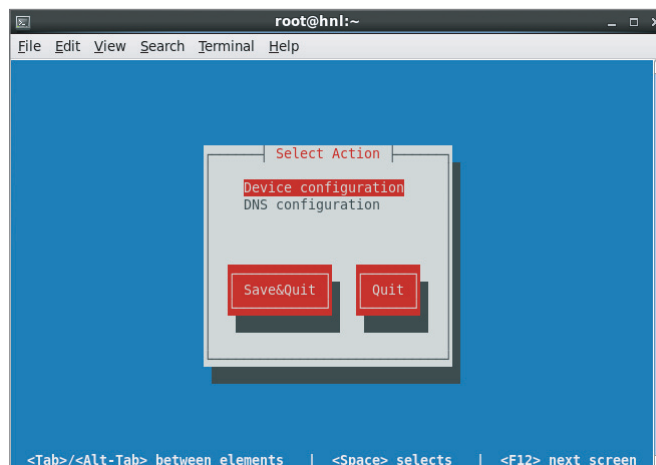

After entering all the required parameters, as shown in Figure 6.4, use the Tab key to navigate to the OK button and press Enter. This brings you back to the screen on which all network interfaces are listed. Use the Tab key to navigate to the Save button and press Enter. This brings you back to the main interface, where you select Save & Quit to apply all changes and exit the tool.

FIGURE 6.4 Entering network parameters in system-config-network

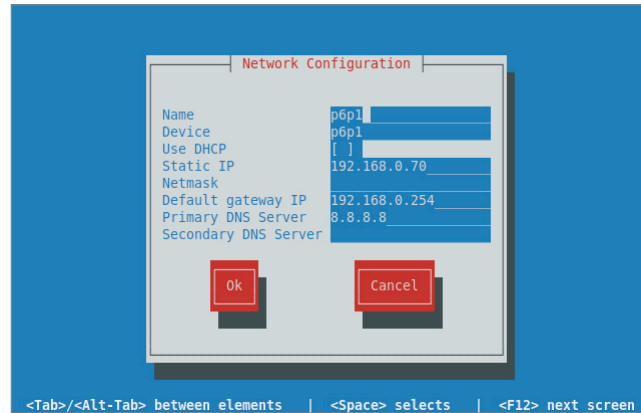

Understanding NetworkManager Configuration Files

Whether you use the graphical NetworkManager or the text-based system-config-network, the changes you make are written to the same configuration files. In the directory `/etc/sysconfig/network-scripts`, you'll find a configuration file for each network interface on your server. The names of all of these files start with `ifcfg-` and are followed by the names of the specific network cards. If your network card is known as `p6p1`, for example, its configuration is stored in `/etc/sysconfig/network-scripts/ifcfg-p6p1`. Listing 6.2 shows what the content of the `network-scripts` directory might look like. (The exact content depends on the configuration of your server.)

Listing 6.2: Network configuration files are stored in `/etc/sysconfig/network-script`.

```
[root@hn1 network-scripts]# ls
ifcfg-lo      ifdown-ipv6  ifup          ifup-plip    ifup-wireless
ifcfg-p6p1    ifdown-isdn  ifup-aliases  ifup-plusb   init.ipv6-global
ifcfg-wlan0   ifdown-post  ifup-bnep     ifup-post    net.hotplug
ifdown        ifdown-ppp   ifup-eth      ifup-ppp     network-functions
ifdown-bnep   ifdown-routes ifup-ippp     ifup-routes  network-functions-ipv6
ifdown-eth    ifdown-sit   ifup-ipv6     ifup-sit
ifdown-ippp   ifdown-tunnel ifup-isdn     ifup-tunnel
[root@hn1 network-scripts]#
```

In the network configuration scripts, variables are used to define different network settings. Listing 6.3 provides an example of a configuration script. There you can see the configuration for the network card p6p1 that was configured in the preceding sections.

Listing 6.3: Sample contents of a network configuration file

```
[root@hn1 network-scripts]# cat ifcfg-p6p1
DEVICE=p6p1
NM_CONTROLLED=yes
ONBOOT=yes
TYPE=Ethernet
BOOTPROTO=none
DEFROUTE=yes
IPV4_FAILURE_FATAL=yes
IPV6INIT=no
NAME="System p6p1"
UUID=131a1c02-1aee-2884-a8f2-05cc5cd849d9
HWADDR=b8:ac:6f:c9:35:25
IPADDR=192.168.0.70
PREFIX=24
GATEWAY=192.168.0.254
DNS1=8.8.8.8
USERCTL=no
```

Different variables are defined in the configuration file. Table 6.1 lists all these variables.

TABLE 6.1 Common ifcfg configuration file variables

Parameter	Value
DEVICE	Specifies the name of the device, as it is known on this server.
NM_CONTROLLED	Specifies whether the device is controlled by the NetworkManager service, which is the case by default.
ONBOOT	Indicates that this device is started when the server boots.
TYPE	Indicates the device type, which typically is Ethernet.
BOOTPROTO	Set to dhcp if the device needs to get an IP address and additional configuration from a DHCP server. If set to anything else, a fixed IP address is used.

Parameter	Value
DEFROUTE	If set to yes, the gateway that is set in this device is also used as the default route.
IPV4_FAILURE_FATAL	Indicates whether the device should fail to come up if there is an error in the IPv4 configuration.
IPV6INIT	Set to yes if you want to use IPv6.
NAME	Use this to set a device name.
UUID	As names of devices can change according to hardware configuration, it might make sense to set a universal unique ID (UUID). This UUID can then be used as a unique identifier for the device.
HWADDR	Specifies the MAC address to be used. If you want to use a different MAC address than the one configured on your network card, this is where you should change it.
IPADDR	Defines the IP address to be used on this interface.
PREFIX	This variable defines the subnet mask in CIDR format. The CIDR format defines the number of bits in the subnet mask and not the dotted decimal number, so use 24 instead of 255.255.255.0.
GATEWAY	Use this to set the gateway that is used for traffic on this network card. If the variable DEFROUTER is also set to yes, the router specified here is also used as the default router.
DNS1	This parameter specifies the IP address of the first DNS server that should be used. To use additional DNS servers, use the variables DNS2 and, if you like, DNS3 as well.
USERCTL	Set to yes if you want end users to be able to change the network configuration. Typically, this is not a very good idea on servers.

Normally, you probably want to set the network configuration by using tools like NetworkManager or `system-config-network`. However, you also can change all parameters from the configuration files. Because the NetworkManager service monitors these configuration files, all changes you make in the files are picked up and applied immediately.

Understanding Network Service Scripts

The network configuration on Red Hat Enterprise Linux is managed by the NetworkManager service. This service doesn't require much management, because it is enabled by default. Also, in contrast to many other services that you might use on Linux, it picks up changes in configuration automatically. While it is commonly necessary to restart a service after changing the configuration, this is not the case for NetworkManager.

Apart from the NetworkManager service (`/etc/init.d/NetworkManager`), there's also the network service (`/etc/init.d/network`). The *network service* is what enables all network cards on your server. If you stop it, all networking on your server will be ceased. The NetworkManager service is used for managing the network cards. Stopping the NetworkManager service doesn't stop networking; it just stops the NetworkManager program, which means you need to fall back to manual management of the network interfaces on your server.

Configuring Networking from the Command Line

In all cases, your server should be configured to start the network interfaces automatically. In many cases, however, it's also useful if you can manually create a configuration for a network card. This is especially useful if you're experiencing problems and want to test whether a given configuration works before writing it out to a configuration file.

The classic tool for manual network configuration and monitoring is `ifconfig`. This command conveniently provides an overview of the current configuration of all network cards, including some usage statistics that show how much traffic has been handled by a network card since it was activated. Listing 6.4 shows a typical output of `ifconfig`.

Listing 6.4: `ifconfig` output

```
[root@hn1 ~]# ifconfig
lo          Link encap:Local Loopback
            inet addr:127.0.0.1  Mask:255.0.0.0
            inet6 addr: ::1/128 Scope:Host
            UP LOOPBACK RUNNING  MTU:16436  Metric:1
            RX packets:212 errors:0 dropped:0 overruns:0 frame:0
            TX packets:212 errors:0 dropped:0 overruns:0 carrier:0
            collisions:0 txqueuelen:0
            RX bytes:16246 (15.8 KiB)  TX bytes:16246 (15.8 KiB)
```

```

p6p1    Link encap:Ethernet  HWaddr B8:AC:6F:C9:35:25
        inet addr:192.168.0.70  Bcast:192.168.0.255  Mask:255.255.255.0
        inet6 addr: fe80::baac:6fff:fec9:3525/64  Scope:Link
        UP BROADCAST RUNNING MULTICAST  MTU:1500  Metric:1
        RX packets:4600 errors:0 dropped:0 overruns:0 frame:0
        TX packets:340 errors:0 dropped:0 overruns:0 carrier:0
        collisions:0 txqueuelen:1000
        RX bytes:454115 (443.4 KiB)  TX bytes:40018 (39.0 KiB)
        Interrupt:18
wlan0   Link encap:Ethernet  HWaddr A0:88:B4:20:CE:24
        UP BROADCAST MULTICAST  MTU:1500  Metric:1
        RX packets:0 errors:0 dropped:0 overruns:0 frame:0
        TX packets:0 errors:0 dropped:0 overruns:0 carrier:0
        collisions:0 txqueuelen:1000
        RX bytes:0 (0.0 b)  TX bytes:0 (0.0 b)

```

Even if the `ifconfig` output is easy to read, you shouldn't use `ifconfig` anymore on modern Linux distributions such as Red Hat Enterprise Linux. For about 10 years now, the `ip` tool is the default instrument for manual network configuration and monitoring. Exercise 6.2 shows you how to use this tool and why you should no longer use `ifconfig`.

EXERCISE 6.2

Configuring a Network Interface with `ip`

In this exercise, you'll add a secondary IP address to a network card using the `ip` tool. Using secondary IP addresses can be beneficial if you have multiple services running on your server and you want to make a unique IP address available for each of these services. You will check your network configuration with `ifconfig` and see that the secondary IP address is not visible. Next you'll use the `ip` tool to display the current network configuration. You will see that this tool shows you the secondary IP address you've just added.

1. Open a terminal, and make sure you have root permissions.
2. Use the command `ip addr show` to display the current IP address configuration (see Listing 6.5). Find the name of the network card.

Listing 6.5: Showing current network configuration with `ip addr show`

```

[root@hn1 ~]# ip addr show
1: lo: <LOOPBACK,UP,LOWER_UP> mtu 16436 qdisc noqueue state UNKNOWN
    link/loopback 00:00:00:00:00:00 brd 00:00:00:00:00:00

```

EXERCISE 6.2 (continued)

- ```

inet 127.0.0.1/8 scope host lo
inet6 ::1/128 scope host
 valid_lft forever preferred_lft forever
2: p6p1: <BROADCAST,MULTICAST,UP,LOWER_UP> mtu 1500 qdisc mq state UP qlen 1000
 link/ether b8:ac:6f:c9:35:25 brd ff:ff:ff:ff:ff:ff
 inet 192.168.0.70/24 brd 192.168.0.255 scope global p6p1
 inet6 fe80::baac:6fff:fec9:3525/64 scope link
 valid_lft forever preferred_lft forever
3: wlan0: <NO-CARRIER,BROADCAST,MULTICAST,UP> mtu 1500 qdisc mq state DOWN qlen
1000
 link/ether a0:88:b4:20:ce:24 brd ff:ff:ff:ff:ff:ff

```
3. As shown in Listing 6.5, the network card name is p6p1. Knowing this, you can now add an IP address to this network card using the command **ip addr add dev p6p1 192.168.0.71/24**. (Make sure you're using a unique IP address!)
  4. Now use the command **ping 192.168.0.71** to check the availability of the IP address you've just added. You should see the echo reply packets coming in.
  5. Use **ifconfig** to check the current network configuration. You won't see the secondary IP address you just added.
  6. Use **ip addr show** to display the current network configuration. This will show you the secondary IP address.

---

One reason why many administrators who have been using Linux for years dislike the `ip` command is because it's not very easy to use. This is because the `ip` command works with subcommands, known as *objects* in the help for the command. Using these objects makes the `ip` command very versatile but complex at the same time.

If you type `ip help`, you'll see a help message showing all the objects that are available with the `ip` command (see Listing 6.6).

Listing 6.6: Use `ip help` to get an overview of all available objects

```

[root@hn1 ~]# ip help
Usage: ip [OPTIONS] OBJECT { COMMAND | help }
 ip [-force] -batch filename
where OBJECT := { link | addr | addrlabel | route | rule | neigh |
ntable | tunnel | maddr | mroute | monitor | xfrm }
 OPTIONS := { -V[ersion] | -s[tatistics] | -d[etails] | -r[esolve] |
-f[amily] { inet | inet6 | ipx | dnet | link } |
-o[neline] | -t[imestamp] | -b[atch] [filename] |
-rc[vbuf] [size]}

```

As you can see, many objects are available, but only three are interesting:

- `ip link` is used to show link statistics.
- `ip addr` is used to show and manipulate the IP addresses of network interfaces.
- `ip route` can be used to show and manage routes on your server.

## Managing Device Settings

Let's start by taking a look at `ip link`. With this command, you can set device properties and monitor the current state of a device. If you use the command `ip link help`, you'll get a nice overview of all the available options, as you can see in Listing 6.7.

Listing 6.7: Use `ip link help` to show all available `ip link` options

```
[root@hn1 ~]# ip link help
Usage: ip link add link DEV [name] NAME
 [txqueuelen PACKETS]
 [address LLADDR]
 [broadcast LLADDR]
 [mtu MTU]
 type TYPE [ARGS]
ip link delete DEV type TYPE [ARGS]
ip link set DEVICE [{ up | down }]
 [arp { on | off }]
 [dynamic { on | off }]
 [multicast { on | off }]
 [allmulticast { on | off }]
 [promisc { on | off }]
 [trailers { on | off }]
 [txqueuelen PACKETS]
 [name NEWNAME]
 [address LLADDR]
 [broadcast LLADDR]
 [mtu MTU]
 [netns PID]
 [alias NAME]
 [vf NUM [mac LLADDR]
 [vlan VLANID [qos VLAN-QOS]]
 [rate TXRATE]]
ip link show [DEVICE]
TYPE := { vlan | veth | vcan | dummy | ifb | macvlan | can }
```

To begin, `ip link show` lists all current parameters on the specified device or on all devices if no specific device has been named. If you don't like some of the options you see, you can use `ip link set` on a device to change its properties. For example, a rather common option is `ip link set p6p1 mtu 9000`, which sets the maximum size of packets sent on the device at 9,000 bytes. This is particularly useful if the device connects to an iSCSI SAN.

Be sure, however, to check that your device supports the setting you intend to make. If it doesn't, you'll see an invalid argument error and the setting won't be changed.

## Managing Address Configuration

To manage the current address allocation of a device, you use `ip addr`. If used without any arguments, this command shows the current address configuration, as is the case if you use the command `ip addr show` (see also Listing 6.5).

To set an IP address, you need `ip addr add` followed by the name of the device and the address you want to set. Make sure the address is always specified with the subnet mask you want to use. If it isn't, a 32-bit subnet mask is used, and that makes it impossible to communicate with any other node on the same network. As you've seen before, to add an IP address such as 192.168.0.72 to the network device with the name `p6p1`, you would use `ip addr add dev p6p1 192.168.0.72/24`.

Another common task you may want to perform is deleting an IP address. This is very similar to adding an IP address. To delete the IP address 192.168.0.72, for instance, use `ip addr del dev p6p1 192.168.0.72/24`.

## Managing Routes

To communicate on a network, your server needs to know which node to use as the *default gateway*, also known as the *default router*. To see the current settings, use `ip route show` (see Listing 6.8).

Listing 6.8: Use `ip route show` to display the current routing configuration

```
[root@hn1 ~]# ip route show
192.168.0.0/24 dev p6p1 proto kernel scope link src 192.168.0.70 metric 1
default via 192.168.0.254 dev p6p1 proto static
```

On a typical server, you won't see much routing information. There's only one direct route for the networks to which your server is directly connected. This is shown in the first line in Listing 6.8, where the network 192.168.0.0 is identified with the scope `link` (which means that it is directly attached) and accessible through the network card `p6p1`.

Apart from the directly connected routers, there should be a default route on every server. In Listing 6.8, you can see that the default route is the node with IP address 192.168.0.254. This means that all traffic to networks that are not directly connected to this server are sent to IP address 192.168.0.254.

As a server administrator, you occasionally need to set a route from the command line. You can do this using the `ip route add` command. This must be followed by the required

routing information. Typically, you need to specify in this routing information which host is identified as a router and which network card is used on this server to reach this host.

Thus, if there is a network 10.0.0.0 that can be reached through IP address 192.168.0.253, which is accessible through the network card p6p2, you can add the route using `ip route add 10.0.0.0 via 192.168.0.253 dev p6p2`.



Nothing you do with the `ip` command is automatically saved. This means that if you restart a network card, you will lose all the information you've manually set using `ip`.

## Troubleshooting Networking

When using a network, you may experience many different configuration problems. In this section, you'll learn how to work with some common tools that help you fix these problems.

### Checking the Network Card

Before using any tool to fix a problem, you must know what exactly is wrong. A common approach is to work from the network interface to a remote host on the Internet. This means you must first check the configuration of the network card by seeing whether it is up at all and whether it has an IP address currently assigned to it. The `ip addr` command shows this. In Listing 6.9, for example, you can see that the interface `wlan0` is currently down (state DOWN), which means you have to activate it before it can do anything.

Listing 6.9: Checking the current state of a network interface

```
[root@hn1 ~]# ip addr
1: lo: <LOOPBACK,UP,LOWER_UP> mtu 16436 qdisc noqueue state UNKNOWN
 link/loopback 00:00:00:00:00:00 brd 00:00:00:00:00:00
 inet 127.0.0.1/8 scope host lo
 inet6 ::1/128 scope host
 valid_lft forever preferred_lft forever
2: p6p1: <BROADCAST,MULTICAST,UP,LOWER_UP> mtu 1500 qdisc mq state UP qlen 1000
 link/ether b8:ac:6f:c9:35:25 brd ff:ff:ff:ff:ff:ff
 inet 192.168.0.70/24 brd 192.168.0.255 scope global p6p1
 inet6 fe80::baac:6fff:fec9:3525/64 scope link
 valid_lft forever preferred_lft forever
3: wlan0: <NO-CARRIER,BROADCAST,MULTICAST,UP> mtu 1500 qdisc mq state DOWN qlen
1000
 link/ether a0:88:b4:20:ce:24 brd ff:ff:ff:ff:ff:ff
```

If you have confirmed that the problem is related to the local network card, it's a good idea to see whether you can fix it without changing the actual configuration files. The following tips will help you do that:

- Use `ifup` on your network card to try to change its status to up. If that fails, check the physical connection; that is, is the network cable plugged in?
- Use `ip addr add` to add an IP address manually to the network card. If this fixes the problem, you probably have a DHCP server that's not working properly or a misconfiguration in the network card's configuration file.

After fixing the problem, you should perform a simple test to see that you can truly communicate to an outside host. To do this, pinging the default gateway is a very good idea. Just use the `ping` command, followed by the IP address of the node you want to ping, such as `ping 192.168.0.254`.

Once the network card is up again, you should check its configuration files. You may have a misconfiguration in the configuration file, or else the DHCP server might be down.

## Checking Routing

If the local network card is not the problem, you should check external hosts. The first step is to ping the default gateway. If that works, you can ping a host on the Internet, if possible, by using its IP address. My favorite ping host is `137.65.1.1`, which has never failed me in my more than 20 years in IT.

In case your favorite ping host on the Internet doesn't reply, it's time to check routing. The following three steps generally give a result:

1. Use `ip route show` to display your current routing configuration. You should see a line that indicates which node is used as the default gateway. If you don't, you should add it manually.
2. If you have a default router set, verify that there is no local firewall blocking access. To do this, use `iptables -L` as root. If it gives you lots of output, then you do have a firewall that's blocking access. In that case, use `service iptables stop` to stop it and repeat your test. If you're still experiencing problems, something might be wrong with your firewall configuration. If this is the case, read Chapter 10, "Securing Your Server with IPtables," as soon as possible to make sure that the firewall is configured correctly. If possible, turn the firewall on again (after all, it does protect you!) by using `service iptables start`.
3. If you don't have a firewall issue, there might be something wrong between your default gateway and the host on the Internet you're trying to reach. Use `traceroute`, followed by the IP address of the target host (for example, `traceroute 137.65.1.1`). This command shows just how far you get and may indicate where the fault occurs. However, if the error is at your Internet provider, there's nothing you can do.

## Checking DNS

The third usual suspect in network communications errors is DNS. A useful command to check DNS configuration is `dig`. Using `dig`, you can find out whether a DNS server is capable of finding an authoritative answer for your query about DNS hosts.



The problem that many users have with the `dig` command is that it provides a huge amount of information. Consider the example in Listing 6.10, which is the answer `dig` gave to the command `dig www.redhat.com`. The most important aspect of this example is the `Got answer` section. This means that the DNS server was able to provide an answer. In the line directly below the `Got answer` line, you can see that the status of the answer is `NOERROR`. This is good because you didn't only get an answer but also determined that there was no error in the answer. What follows this are lots of details about the answer.

In the question section, you can see the original request was for `www.redhat.com`. In the answer section, you can see exactly what comprised the answer. This section provides details in which you probably aren't interested, but it enables the eager administrator to analyze exactly which DNS server provided the answer and how it got there.

Listing 6.10: `dig` answer for a known host

```
; <<>> DiG 9.5.0-P2 <<>> www.redhat.com
;; global options: printcmd
;; Got answer:
;; ->HEADER<<- opcode: QUERY, status: NOERROR, id: 56745
;; flags: qr rd ra; QUERY: 1, ANSWER: 4, AUTHORITY: 0, ADDITIONAL: 0
;; QUESTION SECTION:
;www.redhat.com. IN A
;; ANSWER SECTION:
www.redhat.com. 60 IN CNAME
wildcard.redhat.com.edgekey.net.
wildcard.redhat.com.edgekey.net. 21600 IN CNAME
wildcard.redhat.com.edgekey.net.globalredir.akadns.net.
wildcard.redhat.com.edgekey.net.globalredir.akadns.net.
 900 IN CNAME e1890.b.akamaiedge.net.
e1890.b.akamaiedge.net. 20 IN A 95.101.247.214
;; Query time: 339 msec
;; SERVER: 80.69.66.67#53(80.69.66.67)
;; WHEN: Wed Apr 25 19:47:43 2012
;; MSG SIZE rcvd: 191
```

In the example in Listing 6.11, a request was made for the address of a nonexisting server: `hweg.skdhv.df`. The important part, again, is in the `Got answer` section. This means that a DNS server did give an answer; it just wasn't very useful. This can be seen from the line that starts with `HEADER`. The status, indicated as `NXDOMAIN`, is especially important. This means no such domain exists. From the answer that the `dig` command provides, you can see that a DNS server could be contacted. In the authority section, you can even see that a DNS server of the DNS root domain was queried. However, no useful answer resulted from this query.

Listing 6.11: `dig` answer for a nonexisting host

```
sander@web:~> dig hweg.skdhv.df
; <<>> DiG 9.5.0-P2 <<>> hweg.skdhv.df
;; global options: printcmd
```

```
;; Got answer:
;; ->>HEADER<<- opcode: QUERY, status: NXDOMAIN, id: 32123
;; flags: qr rd ra; QUERY: 1, ANSWER: 0, AUTHORITY: 1, ADDITIONAL: 0
;; QUESTION SECTION:
;hweg.skdhv.df. IN A
;; AUTHORITY SECTION:
. 86400 IN SOA a.root-servers.net.
nstedl.verisign-grs.com. 2012042501 1800 900 604800 86400
;; Query time: 90 msec
;; SERVER: 80.69.66.67#53(80.69.66.67)
;; WHEN: Wed Apr 25 19:49:29 2012
;; MSG SIZE rcvd: 106
```

In the following two `dig` examples, a DNS server has been reached. You might also encounter situations where no DNS server could be reached. If that happens, the answer `dig` gives is much shorter, as you can see in Listing 6.12.

Listing 6.12: `dig` answer when DNS is not available

```
[root@hn1 ~]# dig www.redhat.com
; <<>> DiG 9.7.3-P3-RedHat-9.7.3-8.P3.e16 <<>> www.redhat.com
;; global options: +cmd
;; connection timed out; no servers could be reached
[root@hn1 ~]#
```

The answer is loud and clear here: no DNS servers could be reached, which means that the error is probably in the local DNS configuration. This means you have to check the `/etc/resolv.conf` file, which typically contains a list of DNS servers to be contacted. Listing 6.13 shows an example of what this file should look like.

Listing 6.13: Example `/etc/resolv.conf` file

```
Generated by NetworkManager
search example.com
nameserver 192.168.0.70
nameserver 8.8.8.8
```

In the example file in Listing 6.13, you can see that two name servers are used. This means that if the first name server cannot be contacted, your server tries to contact the second DNS server. In the error shown in Listing 6.12, no servers could be reached. That indicates a problem in the local network configuration. It is very unlikely that two DNS name servers are experiencing an error at the same time.

## Setting Up IPv6

Configuring IPv6 is typically not hard to do. This is because of the nature of the IPv6 protocol. In IPv6, it's not necessary to set an IP address for every node in the network. IPv6 uses the *Neighbor Discovery Protocol (NDP)*. This means that a node in an IPv6 network is capable of setting its own IPv6 address.

In NDP, the IPv6 node detects the IPv6 address that is in use on its network. This means that, in every network, you need just one node to be configured with a reliable IPv6 address. This address consists of two parts: the first part is the network address, and the second part is the node ID on that network. In Listing 6.14, you can see the IPv6 address configuration as shown by the `ip a` command.

Listing 6.14: Showing IPv6 configuration

```
web:~ # ip a
1: lo: <LOOPBACK,UP,LOWER_UP> mtu 16436 qdisc noqueue state UNKNOWN
 link/loopback 00:00:00:00:00:00 brd 00:00:00:00:00:00
 inet 127.0.0.1/8 brd 127.255.255.255 scope host lo
 inet 127.0.0.2/8 brd 127.255.255.255 scope host secondary lo
 inet6 ::1/128 scope host
 valid_lft forever preferred_lft forever
2: eth0: <BROADCAST,MULTICAST,UP,LOWER_UP> mtu 1500 qdisc pfifo_fast
 state UNKNOWN qlen 1000
 link/ether 00:16:3e:37:ea:cd brd ff:ff:ff:ff:ff:ff
 inet 87.253.155.186/25 brd 87.253.155.255 scope global eth0
 inet6 2a01:7c8:c127:1216::3/64 scope global
 valid_lft forever preferred_lft forever
 inet6 fe80::216:3eff:fe37:eacd/64 scope link
 valid_lft forever preferred_lft forever
```

As you can see in Listing 6.14, in interface `eth0`, two IPv6 addresses are set. First there is the address that starts with `2a01`, and then there is the address starting with `fe80`. The first address is a unique, worldwide address handed out by an Internet provider. The address starting with `fe80` is an IPv6 address that is for internal use only. You will note that on every node that has IPv6 configured, you will see one of these addresses.

In IPv6 addresses, a total of 128 bits are used to create an address that consists of eight groups of 2 bytes, written in hexadecimal. Since IPv6 has an enormous available address space, there is no need to use subnet masks: the first half of the address is used for the network, and the second half of the address is used for the node portion. This means that in the imaginary address `fe80:1234:bad:cafe:216:3eff:fe37:eacd`, the part up to `cafe` is the network address, and the part that starts with `216` is the node ID on the network.

If you look carefully at the node ID of the IPv6 address, you will see that it includes the MAC address of the network card on which the IPv6 address is set. You can see this in Listing 6.14, where the MAC address `00:16:3e:37:ea:cd` is easily recognized in the node part of the `fe80` address, which is `216:3eff:fe:37:eacd`. Because the MAC address is just 6 bytes by default, the node ID is padded with the bytes `ff:fe` to make it an 8-byte address in the 16-byte IPv6 address.

Now that you know how IPv6 uses the MAC address in the node ID of the address, it's easy to imagine how NDP works. NDP detects the network address in use on this network and just adds the node ID to this network.

As for servers, it might be convenient to use a node ID that is easier to recognize. You can also set it manually. Exercise 6.3 shows you how to do this.

### EXERCISE 6.3

#### Setting a Fixed IPv6 Address

In this exercise, you will use NetworkManager to set a fixed IPv6 address. To avoid any conflicts, you'll use an address from the `fe80` network address range. This range is reserved for use in your own LAN environment.

1. Right-click the NetworkManager icon, and select the Wired tab. From there, select your server's network interface, and click Edit to modify its properties.
2. From the Editing System window, select the IPv6 Settings tab. From the Method drop-down list, select Manual and then click Add to open the interface that allows you to add an IPv6 address.
3. Enter the address `fe80::10`. The fact that you're using `::` in the address means that between the `::`, the address consists of all 0s. This means that this address could also have been written as `fe80:0:0:0:0:0:0:10`.
4. Click Apply to save and apply the IPv6 settings to your server.

---

After completing the procedure in Exercise 6.3, you've configured your server as an IPv6 host. This means that using the Neighbor Discovery Protocol, it is now able to hand out IPv6 addresses to other nodes in the network that are trying to find out which address to use.

To complete the IPv6 configuration of your network, you should also configure the DNS server to enable address resolution for node names to IPv6 addresses and IPv6 addresses into node names.

## Configuring SSH

Most servers are in datacenters—hostile environments that are noisy and cold. This means that as an administrator of a Red Hat Enterprise Linux Server, you probably want to access the server from a distance. The Secure Shell (SSH) protocol is the default service to obtain remote access to a server.

To use SSH, you need an SSH server and an SSH client. SSH server is a process that runs on your server. On most Linux distributions, the name of this process is `sshd`. To connect to it from a client computer, you can use the `ssh` client utility if the client is Linux, or you can use PuTTY if you're on a Windows client.

## Enabling the SSH Server

The SSH service is installed on your Red Hat Enterprise Linux server. It isn't enabled by default, however, so you should make sure to start it manually using the `service sshd start` command. After doing that, make sure that it is also started after a reboot of your server by using `chkconfig sshd on`. After performing these tasks, you can first do a basic connection test and connect to it using the `ssh` command. Exercise 6.4 lets you practice these steps.

### EXERCISE 6.4

#### Enabling and Testing the SSH Server

In this exercise, you'll enable the SSH server and test its connectivity from your own local server.

1. From a terminal with root permissions, use the command `service sshd start`. In the unlikely event that this command shows an error, use `yum install openssh-server` to install the `ssh` server package.
2. Use the `chkconfig sshd on` command to enable the SSH service, and add it to your server's runlevels. This ensures that the SSH server also comes up after rebooting the server.
3. Now it's time to test the SSH server. Open a new terminal window, and use `ssh root@localhost` to open an SSH session where you're logging in as root. Enter the password when prompted.
4. You're now in an SSH session. In this example, you tested the connection from your own local machine. You can also test the connection from a remote machine. This will be discussed further in the sections that follow.
5. Type `exit` to close the SSH sessions.

---

You've seen that it's not hard to enable SSH on your server. An SSH server that has been enabled with all the default settings isn't a secure SSH server, however. To make the SSH server secure, there are at least two modifications you should make to the `/etc/ssh/sshd_config` file: the `Port` setting and the `AllowRootLogin` parameter.



There are two configuration files: `/etc/ssh/ssh_config` is the configuration file in which you put default settings for the `ssh` client utility, and you specify default settings for the Secure Shell server in `/etc/ssh/sshd_config`.

Make sure you consider at least the following SSH security settings:

**Port** By default, SSH listens on port 22. Every hacker knows this. This means that if you offer SSH services on port 22 of your server and it is connected directly to the Internet, you will see the first brute-force attack, launching a dictionary attack against your server within minutes. So if you're directly connected to the Internet, change the SSH port to something less obvious. I like putting it on port 443 (the average hacker expects HTTPS to be offered on that port and therefore will launch an HTTPS attack that will not work). The disadvantage of using port 443, however, is that you can't use HTTPS anymore. So, use any port you like, as long as it's not port 22.

**ListenAddress** By default, your SSH server offers its services on all IP addresses. In some cases, you might want to restrict this to only the IP addresses that are visible from the internal network and not from the Internet. If this is the case, change 0.0.0.0 to the specific IP address on which your SSH server should offer its services.

**PermitRootLogin** By default, this parameter allows the user root to log in to your SSH server. This is not a good idea. If root is permitted to log in, the potential hacker only has to guess the root password. It's better to switch off root login by giving this parameter the value no. This means you'll have to connect as an ordinary user, and once connected, you'll have to use `su -` to escalate your privileges to the root level.

**PasswordAuthentication** By default, this parameter allows users to log in using passwords. If you have created public/private key pairs, you might consider switching off password authentication completely. Be careful, though: switching off password authentication also makes it difficult for you to log in from an unknown machine where your private key is not available.

**AllowUsers** This is a very nice parameter that is not in `sshd_config` by default. Everyone should use it and add a list of only those users you want to allow to log in to your SSH server. This makes it really hard for hackers, because they will have to guess the name of that user before starting this evil work!

You can change the default `sshd` behavior using many other parameters. However, the parameters discussed are generally considered the most important parameters. In Exercise 6.5, you'll learn how to change some of these important parameters.

## EXERCISE 6.5

### Securing the SSH Server

In this exercise, you'll change some parameters that help you secure the SSH server. You'll also create two user accounts to test the `AllowUsers` parameter.

**EXERCISE 6.5** *(continued)*

1. Open a root shell on your server, and use the commands `useradd linda` and `useradd lisa` to add two users to your server. Next set the password for these users to password by using `passwd linda` and `passwd lisa`.
  2. Use `vi /etc/ssh/sshd_config` to open the sshd configuration file.
  3. Change the Port parameter, and give it a value 443. Next set the PermitRootLogin parameter value to `no`, and add the parameter `AllowUsers`, giving it the value `linda`.
  4. Close the vi editor using the `:wq!` command, and restart the sshd process using `service sshd restart`.
  5. Connect as root on SSH port 443 using `ssh -p 443 root@localhost`. Access should be denied. Try to connect as lisa using `ssh -p 443 lisa@localhost`. Access should also be denied. Now try to connect as linda using `ssh -p 443 linda@localhost`. You should be granted access.
- 

## Using the SSH Client

An SSH client is available on every Linux computer. Using it is easy—just use the name of the server you'd like to connect to as the argument, and a connection will be established. For example, use `ssh 192.168.0.1` to establish an SSH session with SSH host 192.168.0.1.

By default, SSH connects with the same user ID as the one with which you are currently logged in. You can specifically tell the SSH client to connect as a different user, using `username@servername` as the argument while using the SSH command. For instance, to connect as user linda to server 192.168.0.1, you can use `ssh linda@192.168.0.1`.

## Using PuTTY on Windows Machines

Every Linux computer has an SSH client by default. If you're working in a Windows environment, you can also establish SSH sessions using PuTTY. You can download a free copy of PuTTY from [www.putty.org](http://www.putty.org) and install it on your Windows computer. After starting PuTTY, you'll see the interface shown in Figure 6.5. From there, you can enter the IP address or name of the server with which you want to connect and click Open to establish the connection.

Alternatively, you can enter different properties of the SSH session you want to establish using PuTTY, including font sizes and other parameters, and you can specify a name under Saved Sessions. Next click Save to save the parameters, which creates an entry in the list of saved sessions. By using these, you can easily reestablish a session to a host that you frequently use.

FIGURE 6.5 PuTTY Configuration dialog box

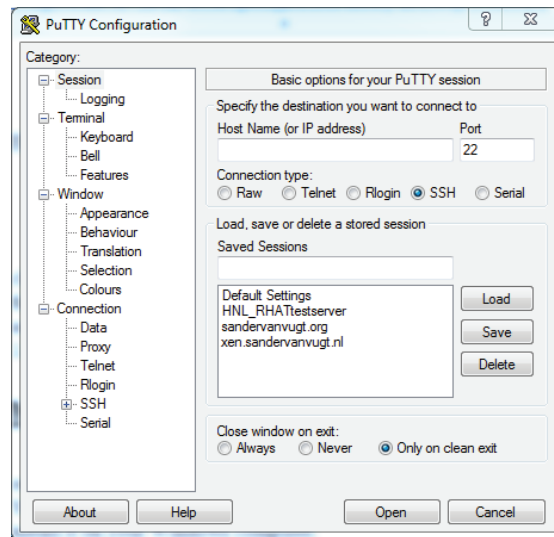

## Configuring Key-Based SSH Authentication

The default authentication method in SSH is password based, which means when connecting to a server, you need to enter the password of the user with whom you are connecting. There are two reasons why this might not be ideal.

- There is a risk that someone can guess your password.
- If you frequently need to connect to the same server, it's a waste of time to enter the identical password over and over.

There is an alternative, however; you can use *key-based authentication*. When SSH key-based authentication is used, you have to make sure the public key is available on the servers to all users who need to use this technology where they want to log in. When logging in, the user creates an authentication request that is signed with their private key. This authentication request is matched to the public key of the same user on the server where that user wants to authenticate. If it matches, the user is allowed to enter; if it doesn't, the user is denied access.

Authentication based on public/private keys is enabled by default on Red Hat Enterprise Linux. Therefore, the server will prompt the user for a password only when no keys are present.

Here is a summary of what happens when a user is trying to establish an SSH session with a server:



1. If public key authentication is enabled (which is the default), SSH checks the `.ssh` directory in the user's home directory to see whether a private key is present.
2. If a private key is found, `ssh` creates a packet containing some data (the salt), encrypts that packet with the private key, and sends it to the server. The public key is also sent with this packet.
3. The server then checks whether a file with the name `authorized_keys` exists in the home directory of the user. If it does not, the user cannot authenticate with their keys. If this file does exist and the public key is an allowed key that is also identical to the key that was previously stored on the server, the server uses this key to check the signature.
4. If the signature can be verified, the user is granted access. If it cannot, the server will prompt the user, who tries to connect for their password.

In Exercise 6.6, you'll learn how to set up key-based authentication.

## EXERCISE 6.6

### Setting Up Key-Based Authentication

To use key-based authentication, you first need to create a key pair. Next you have to copy the key you want to use to the host to which you want to create a connection. You would normally do this between two hosts. This means that in order to perform this exercise, you need a second host that has Red Hat Enterprise Linux installed. In this exercise, the remote host is referred to as the *server*. If you don't have a second host on which you can work, replace the host name `server` with `localhost`, and it will also work.

1. Open a root shell, and from there use `ssh server`. You will be prompted for a password.
2. Type `exit` to close the SSH session.
3. Now generate the public-private key pair using `ssh-keygen`. You will be prompted for the file in which you want to save the private key, as you can see in Listing 6.15. Press Enter to accept the default, which saves the key in `/root/.ssh/id_rsa`. Next press Enter twice to save the key without a passphrase. This completes the procedure and creates two files: `id_rsa` and `id_rsa.pub`. The private key is stored in `id_rsa`, and the public key is stored in `id_rsa.pub`.

#### Listing 6.15: Creating a public/private key pair

```
[root@hn1 ~]# ssh-keygen
Generating public/private rsa key pair.
Enter file in which to save the key (/root/.ssh/id_rsa):
Enter passphrase (empty for no passphrase):
```

### EXERCISE 6.6 (continued)

Enter same passphrase again:

Your identification has been saved in /root/.ssh/id\_rsa.

Your public key has been saved in /root/.ssh/id\_rsa.pub.

The key fingerprint is:

3e:af:28:f2:41:09:1f:31:46:05:10:f5:22:37:f3:3e root@hn1.example.com

The key's randomart image is:

```
+--[RSA 2048]-----+
| o=Bo. |
| . + |
| o * . |
| = B |
| + . S |
| . . . |
| . E o |
| . . . o o |
| o... .. |
+-----+
```

4. Now you need to copy the public key to the server where you want to use it. Use **ssh-copy-id** server to do this. This copies the public key to the server and generates some messages.
5. Use **ssh server** to connect to the server again. You'll notice that you won't be prompted for a password because the SSH keys are used to establish the connection.

In the previous exercise, you established a key-based session where no further protection was used for the keys. When prompted to enter a passphrase for the key, you just pressed Enter. This is convenient for use in a trusted environment, but it is not very secure.

If you create a public/private key pair to make a connection to a server easier, you should consider using a passphrase. Without a passphrase, anyone who copies your private key can fake your identity. With a passphrase, no one can use your private key without knowing the passphrase as well. To use a passphrase, just enter it when prompted by **ssh-keygen**.

There is an inconvenience when using a passphrase, however. You will have to enter it every time you connect to the server. To make this a bit easier for you, you can use **ssh-agent** to cache the passphrase for the duration of the session. To do this, run **ssh-agent** with the name of the shell for which you want to cache the passphrase. For instance, run **ssh-agent /bin/bash**. Next you need to run **ssh-add**, a command that will add the key to the agent and also ask for a password. Enter the passphrase, and it will be cached as long as you keep on working in the same shell. When you type **exit**, the passphrase will be

forgotten, and you'll have to repeat the same procedure if you want to start caching your passphrase again. In Exercise 6.7, you'll create a private key that is secured with a passphrase, and next you will use `ssh-agent` to cache this passphrase.

### EXERCISE 6.7

#### Setting Up Key-Based SSH Authentication Protected with a Passphrase

In this exercise, you'll generate an SSH public/private key pair. You'll protect the private key by adding a passphrase. Next you will start `ssh-agent` to cache the passphrase.

1. Open a root shell, and type `ssh-keygen`. When asked where to save the file, press Enter. You will be prompted that the file `/root/.ssh/id_rsa` already exists. Type `Y` to confirm that you want to overwrite this file.
2. Now enter a passphrase, and press Enter to confirm. Type the same passphrase again, and once more press Enter. The key will now be saved.
3. Copy the new public key to your server using `ssh-copy-id server`. You need to enter your password once to perform this operation.
4. Establish an SSH session to your server using `ssh server`. Enter the passphrase when prompted. Next type `exit` to close this session.
5. Type `ssh-agent /bin/bash`. Next type `ssh-add` to add your current passphrase. Enter the passphrase, and you will see a confirmation prompting **Identity added**.
6. Type `ssh server`. At this point, you'll notice that you can enter a session without entering a passphrase.
7. Type `exit` to close the current ssh session.
8. Type `exit` to close the ssh-agent session. When you do this, the passphrase is forgotten.
9. Type `ssh server` to establish a new session. Notice that you are prompted to enter the passphrase again.

---

## Using Graphical Applications with SSH

By default, you cannot use graphical programs over an SSH session. To use them in spite of this, you need to enable X-Forwarding on the SSH client. To do this, use `ssh -X` instead of just `ssh` when establishing a connection.

As an alternative, you can also set X-Forwarding to on for all users. To do this, you have to modify the `/etc/ssh/ssh_config` file. This file contains the parameter `ForwardX11`.

Make sure to enable this parameter, and give it a value of Yes. The next time you start a graphical program from an SSH session, it will work automatically.

## Using SSH Port Forwarding

SSH can also be used for port forwarding. This means you connect a local port on your server to a remote port on some other machine.

In the sample network that you see in Figure 6.6, there are three nodes. AMS is the node where the administrator is working. ATL is the node that runs an ssh process used for SSH forwarding. AMS has a direct connection to ATL but not to SLC, which is behind a firewall. ATL has a direct connection to SLC that is not hindered by a firewall.

FIGURE 6.6 Three-node sample network

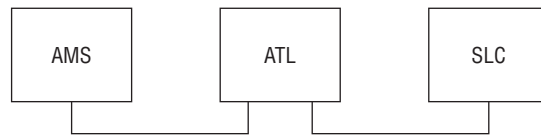

A simple example of port forwarding is provided in the following command:

```
linda@AMS:~> ssh -L 4444:ATL:110 linda@ATL
```

In this example, user linda forwards connections to port 4444 on her local host to port 110 on the host ATL as user linda on that host. This is what you would use, for example, to establish a secure session to the insecure POP service on that host. The local host first establishes a connection to the SSH server running on ATL. This SSH server connects to port 110 at ATL, whereas ssh binds to port 4444 on the local host. An encrypted session is now established between local port 4444 and server port 110. Everything sent to port 4444 on the local host really goes to port 110 on the server. If, for example, you configure your POP mail client to get its mail from local port 4444, it would actually get it from port 110 at ATL. Notice in this example that a nonprivileged port is used. Only user root can connect to a privileged port with a port number lower than 1024. No matter what port you are connecting to, you should always check in the service's configuration file `/etc/services`, where port numbers are matched to names of services, to see what the port is normally used for (if used), and you should use `netstat -patune | grep <your-intended-port>` to make sure that the port is not already in use.

A little variation on the local port forwarding described earlier is *remote port forwarding*. To do this, you forward all connections to a given port on the remote port to a local port on your computer. To do this, use the `-R` option, as shown in the following example:

```
linda@AMS:-> ssh -R 4444:AMS:110 linda@ATL.
```

In this code, user linda connects to host ATL (at the end of the command). Port 4444 is addressed by using the construction `-R 4444` on this host. This remote port is redirected to port 110 on the local host. As a result, anything going to port 4444 on ATL is redirected to

port 110 on AMS. This example would be useful if ATL is the client and AMS is the server running a POP mail server to which linda wants to connect.

Another common occurrence is when the host that you want to forward cannot be reached directly because it is behind a firewall. In this case, you can establish a tunnel to another host that is reachable with SSH. Imagine that in the example in Figure 6.5, the host SLC is running a POP mail server to which user linda wants to connect. This user would enter the following command:

```
linda@AMS:~> ssh -L 4444:SLC:110 linda@ATL
```

In this example, user linda forwards connections to port 4444 on her local host to server ATL that is running ssh. This server in turn would forward the connection to port 110 on server SLC. Note that, in this scenario, the only requirement is that ATL has the SSH service activated and no sshd is needed on SLC for this to work. Also note that there is no need for host AMS to have direct contact with SLC because this would happen from host ATL onward.

In the previous examples, you learned how to use the SSH command to do port forwarding. The SSH command isn't your only option for doing this, however. If a port forwarding connection needs to be established continuously, you can put it in the ssh configuration file at the client computer. Put it in `.ssh/config` in your home directory if you want it to work for your user account only. Alternatively, you can put it in `/etc/ssh/ssh_config` if you want it to apply to all users on your machine. The parameter that should be used as an alternative to `ssh -L 4444:ATL:110` is as follows:

```
LocalForward 4444 ATL:110
```

## Configuring VNC Server Access

In most cases, SSH gives you everything you need to establish a session to a remote server. Most administration programs are text-based. In some cases, though, you may want to establish a connection to a full graphical desktop. For such cases, VNC provides a useful solution.

To configure VNC on Red Hat Enterprise Linux, first you install the `tigervnc` package. This package has a configuration file in `/etc/sysconfig/vncservers`. You need to pre-define every VNS session you want to enable for specific users in this configuration file. The contents of the file may appear as follows:

```
VNCSERVERS="1:root"
VNCSERVERARGS[1]="-geometry 800x600 -nolisten tcp -localhost"
```

In the previous configuration example, VNC session 1 is defined and assigned to user root on the first line. The parameters for this session are defined after that. The session number to which the parameters apply is shown between square brackets, and following that is a list of arguments that apply to this session. The most important argument in this

list is `-localhost`. This specifies that VNC clients are allowed only from localhost, which means they have to establish a secured session with the VNC server first. To establish a secured session with the VNC Server, SSH tunneling is used.

Before starting the VNC server, VNC passwords must be generated for all users to whom a session is assigned. To set the password, you must log in as that user and use the command `vncpasswd` to set the password. Setting the password creates the file `~/.vnc/passwd`, and if this file doesn't exist, the VNC server refuses to start. Only once the password has been specified can the VNC server be started.

Once started, a connection to the VNC server is created using the `vncviewer` VNC client. For example, the command `vncviewer -via root@server localhost:1` would connect to the VNC session defined in the example configuration file shown earlier. In Exercise 6.8, you will set up a VNC server yourself.

## EXERCISE 6.8

### Setting Up a VNC Server

In this exercise, you will set up a VNC Server. To do this exercise, you'll need two machines. If you don't have two machines available, refer to Chapter 8, "Understanding and Configuring SELinux," about KVM virtualization before getting started. In this chapter, you will install a second Red Hat Server as a virtual machine. The two machines are referred to as *client* and *server* in this exercise.

1. Use `yum install tigervnc-server` to install the VNC package on the server.
2. Edit the configuration file `/etc/sysconfig/vncservers`, and include the following two lines:

```
VNCSERVERS="1:linda"
VNCSERVERARGS[1]="-geometry 800x600 -no!isten tcp -localhost"
```

3. Use `su - linda` on the server to switch to the user account linda. From there, type `vncpasswd` to set the VNC password for this user.
  4. Start the `vncserver`, and put it in the runlevels of your server using `service vnc-server start` followed by `chkconfig vncserver on`.
  5. From the client, use `vncviewer -via linda@server localhost:1`. This establishes the VNC session from the client to the server.
-

# Summary

In this chapter, you learned how to configure networking on Red Hat Enterprise Linux. You read how to set up your network card with IPv4 and IPv6, and you discovered the services that are related to managing the network. You also learned how to configure SSH and VNC for connecting remotely to your server. In the next chapter, you'll learn how to work with user and group accounts on your server.





# Securing Red Hat Enterprise Linux

PART

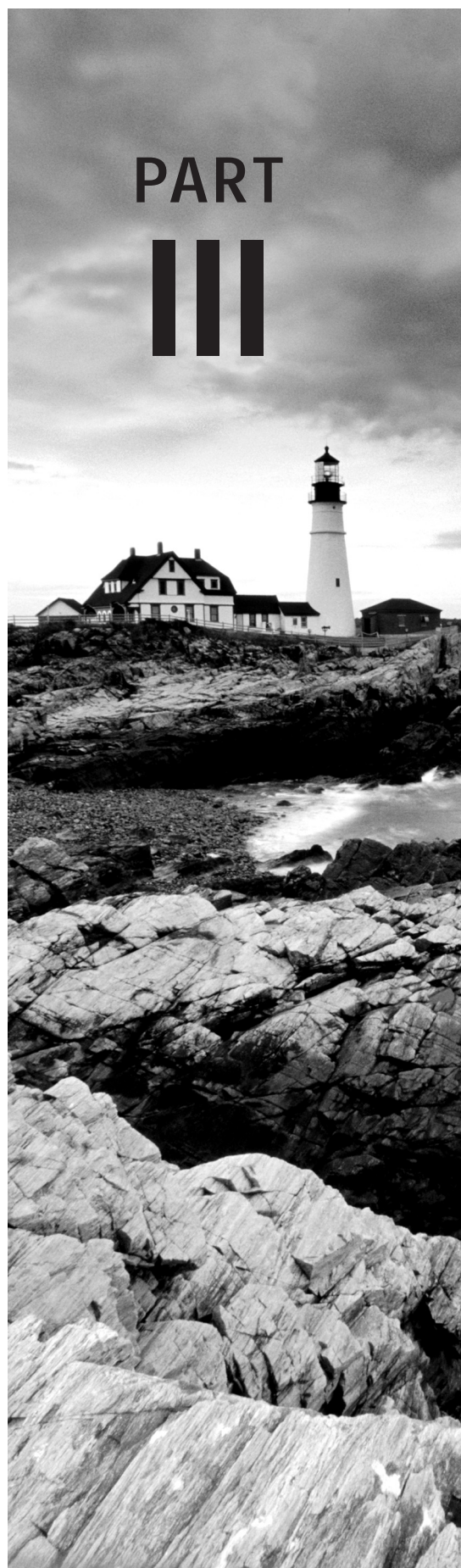



# Chapter 7

## Working with Users, Groups, and Permissions

---

### TOPICS COVERED IN THIS CHAPTER:

- ✓ **Managing Users and Groups**
- ✓ **Using Graphical Tools for User and Group Management**
- ✓ **Using External Authentication Sources**
- ✓ **Understanding the Authentication Process**
- ✓ **Understanding nsswitch**
- ✓ **Managing Permissions**

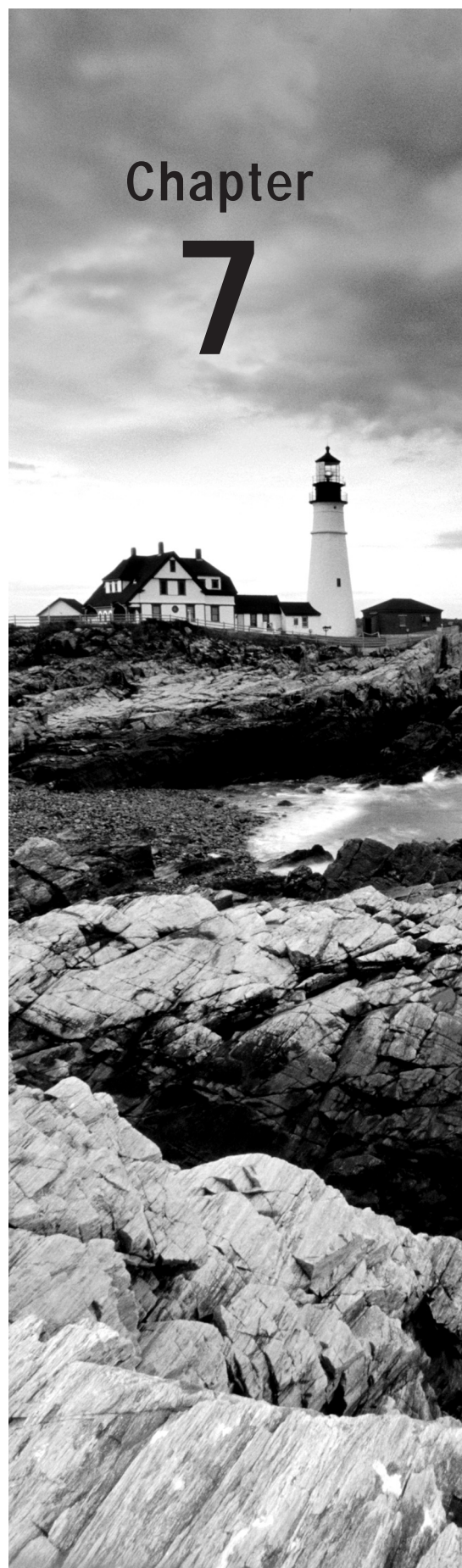



# Managing Users and Groups

To create users from a command-line environment, you can use the `useradd` command. Alternatively, it is possible to add users to the relevant configuration files manually. The latter may be useful in an environment where users are added from a custom-made shell script, but normally it is not recommended. The reason for this is obvious—an error in the main user configuration files might cause problems for all users on your server.

In this section, you will learn how to add users from the command line using `useradd`, how the relevant configuration files are modified for these users, and how users can be added using the `system-config-users` utility.

## Commands for User Management

If you want to add users from the command line, `useradd` is the command to use. Some other commands are available as well. Here are the most important commands for managing the user environment:

**useradd** This command is used for adding users to the local authentication system.

**usermod** This command is used to modify properties for existing users.

**userdel** This command is used to delete users properly from a system.

Using `useradd` is simple. In its easiest form, it just takes the name of a user as its argument, so `useradd linda` will create a user called `linda` on your server.

The `useradd` command has a few options. If an option is not specified, `useradd` will read its configuration file in `/etc/default/useradd`. In this configuration file, `useradd` finds some default values (see Listing 7.1). These specify the groups the user will become a member of, where to create the user's home directory, and more.

Listing 7.1: Setting default values in `/etc/default/useradd`

```
[root@hn1 ~]# cat /etc/default/useradd
useradd defaults file
```

```
GROUP=100
HOME=/home
INACTIVE=-1
EXPIRE=
SHELL=/bin/bash
SKEL=/etc/skel
CREATE_MAIL_SPOOL=yes
```

You can set different properties to manage users. To set up an efficient server, it's important to know the purpose of the settings. For every user, the group membership, UID, and shell default properties are set.

## Group Membership

In any UNIX environment, a user can be a member of two different kinds of groups: the primary group and all other groups. Every user must be a member of a primary group. If one user on your system does not have a primary group setting, no one will be able to log in, so membership in a primary group is vital. On a Red Hat server, all users are by default a member of a group that has the same name as the user. This is done for security reasons to make sure that no files are shared with other users by accident.

Users can be members of more than just the primary group, and they will automatically have access to the rights granted to these other groups. The most important difference between a primary group and other groups is that the primary group will automatically become group owner of a new file that a user creates.

You now know the relation between the primary group and the other groups of which a user is a member. You will learn how to apply this knowledge in the sections covering group management later in this chapter.

## UID

Another major type of information used when creating a user is the user ID (UID). For your server, this is the only way to identify a user. (Usernames are just a convenience because we, as humans, tend not to handle being identified by numbers well.) In general, all users need a unique UID. Red Hat Enterprise Linux starts generating local UIDs at 500, as explained in a moment. The highest UID available by default is 60000. This is because of a restriction that is defined in `/etc/login.defs`, which can be changed if needed.

Typically, UIDs below 500 are reserved for system accounts that are needed to start services. The UID 0 is also special—the user who has it has complete administrative permissions to the server. UID 0 is typically reserved for the user root.

## Shell

To log in to a server, every user needs a shell. The *shell* will enable interpretation of commands the user enters from their console. The default shell in Linux is `/bin/bash`, but several other shells are available. One of the more common alternative shells is `/bin/tcsh`, which has a scripting language similar to the C programming language, which makes `tcsh` the perfect shell for C programmers.

You should, however, be aware that not all users need shells. Users with a shell are allowed to log in locally to your system and access any files and directories stored on that system, as far as their permissions allow such access. If you are using your system as a mail server where users only need to access their mailboxes using the POP protocol, it makes no sense to give them a login shell. Therefore, you could choose to specify an alternative command to be used as the shell. For example, `/sbin/nologin` can be used if you don't want to allow the user any interaction with your system locally. It may make sense to use other commands as shell. If, for example, you want the Midnight Commander to be started automatically when a user logs in to your system, make sure that `/usr/bin/mc` is specified as the shell for that user.



Be sure to include the complete path to the command you want to execute as the shell environment for a user. No clue about the complete path for your favorite command? Use the command `which`. For example, `which mc` will display a line showing exactly where the program file you are seeking is located.

## Managing Passwords

To access the system, a user needs a password. By default, login is denied for the users you create, and passwords are not assigned automatically. Thus, your newly created users can't do anything on the server. To enable these users, assign passwords using the `passwd` command.

The `passwd` command is easy to use. A user can use it to change his password. If that happens, the `passwd` command will first prompt for the old password and then for the new one. Some complexity requirements, however, have to be met. This means, in essence, that the password cannot be a word that is also in the dictionary.

The root user can change passwords as well. To set the password for a user, root can use `passwd` followed by the name of the user whose password needs to be changed. For example, `passwd linda` would change the password for user `linda`.

The user root can use the `passwd` command in three generic ways. First, you can use it for password maintenance—to change a password, for example. Second, it can also be used to set password expiry information, which dictates that a password will expire at a particular date. Lastly, the `passwd` command can be used for account maintenance. For example, an administrator can use `passwd` to lock an account so that login is disabled temporarily.

## Performing Account Maintenance with `passwd`

In an environment where many users are using the same server, it is important to perform some basic account maintenance tasks. These include locking accounts when they are unneeded for a long time, unlocking an account, and reporting the password status. An

administrator can also force a user to change their password on first use. To perform these tasks, the `passwd` command has some options available.

- l** Enables an administrator to lock an account. For example, `passwd -l lucy` will lock the account for user `lucy`.
- u** Unlocks an account that has been locked before.
- S** Reports the status of the password for a given account.
- e** Forces the user to change their password on next login.

## Managing Password Expiry

In a server environment, it makes sense to change passwords occasionally. The `passwd` command has some options to manage account expiry.

- n min** This rarely used option is applied to set the minimum number of days that a user must use their password. If this option is not used, a user can change their password at any time.
- x max** This option is used to set the maximum number of days a user can use a password without changing it.
- c warn** When a password is about to expire, you can use this option to send a warning to the user. The argument for this option specifies the number of days before expiry of the password that the user will receive the warning.
- i inact** Use this option to expire an account automatically when it hasn't been used for a given period of time. The argument for this option is used to specify the exact duration of this period.

Apart from the `passwd` command, you can also use `chage` to manage account expiry. Consult the man page for more details on its usage.

## Modifying and Deleting User Accounts

If you already know how to create a user, modifying an existing user account is no big deal. The `usermod` command is used for this purpose. It employs many of the same options that are used with `useradd`. For example, use `usermod -g 101 linda` to set the new primary group of user `linda` to a group with the unique ID 101. The `usermod` command has many other options. For a complete overview, consult its man page.

Another command that you will occasionally need is `userdel`. Use this command to delete accounts from your server. `userdel` is a very simple command: `userdel linda` deletes user `linda` from your system, for example. However, if used this way, `userdel` will leave the home directory of your user untouched. This may be necessary to ensure that your company still has access to the work of a user; however, it may be necessary to delete the user's home directory as well. If there is no more useful data in the user home directory, it makes sense to delete it as well.

If you want to delete a user's home directory and not just the user, use the `-r` option with `userdel`. However, if there are files that are not owned by user `linda` in this home directory, `userdel` can't remove it. If this is the case, add the option `-f`. This will make sure that all files are removed from the home directory, even if the specific user being deleted does not own them. That also includes the directory where the user's mail is stored. Thus, to make sure user `linda` is removed, including all files in her home directory, use `userdel -rf linda`.

You now know how to remove a user, including their home directory. But what about other files the user may have created in other directories on your system? If you want to make sure these other files are removed as well, the `find` command is very useful. With `find`, you can search for all of the files owned by a given user and remove them automatically. For example, to locate all files on your system that are created by `linda` and remove them automatically, you can use `find / -user "linda" -exec rm {} \;`.

Removing a user, including all files that were owned by that user, may lead to problems on your server. Imagine the environment where `linda` was a very active user of the group `sales` and she had created a lot of files in the directory `/home/sales`. These files will all be removed as well, and this could lead to serious problems. Therefore, I recommend you do not use the `-exec` option to remove files immediately but rather copy them to a safe place instead. If no one has complained after a couple of months, you can remove them at that time (with `linda`'s supervisor's permission). To move all files owned by `linda` to a directory called `/trash/linda` (which must have been created beforehand), use `find / -user linda -exec mv {} /trash/linda \;`.

## Behind the Commands: Configuration Files

In the previous section, you learned all of the commands required to manage users from a console environment. These commands also put all user-related information in some configuration files. A configuration file is also used for default settings that are applied when managing the user environment. The aim of this section is to give you some insight into the use of these files.

### `/etc/passwd`

The first, and probably the most important, of all user-related configuration files is `/etc/passwd`. This file is the primary database where user information is stored. That is, the most important user properties are stored in this file. Listing 7.2 will give you an impression of what the fields in this file look like.

Listing 7.2: Users in `/etc/passwd`

```
[root@hn1 ~]# cat /etc/passwd
root:x:0:0:root:/root:/bin/bash
bin:x:1:1:bin:/bin:/sbin/nologin
daemon:x:2:2:daemon:/sbin:/sbin/nologin
```



```
adm:x:3:4:adm:/var/adm:/sbin/nologin
lp:x:4:7:lp:/var/spool/lpd:/sbin/nologin
sync:x:5:0:sync:/sbin:/bin/sync
shutdown:x:6:0:shutdown:/sbin:/sbin/shutdown
vcsa:x:69:69:virtual console memory owner:/dev:/sbin/nologin
rpc:x:32:32:Rpcbind Daemon:/var/cache/rpcbind:/sbin/nologin
rtkit:x:499:497:RealtimeKit:/proc:/sbin/nologin
abrt:x:173:173:./etc/abrt:/sbin/nologin
sshd:x:74:74:Privilege-separated SSH:/var/empty/ssh:/sbin/nologin
tcpdump:x:72:72:./:/sbin/nologin
linda:x:500:500:johnson:/home/linda:/bin/bash
qemu:x:107:107:qemu user:/:/sbin/nologin
```

Different fields are used in `/etc/passwd`. The fields are separated with a colon. Here is a short explanation of all the fields used in `/etc/passwd`.

**Username** The user's login name is stored in the first field in `/etc/passwd`. In older UNIX versions, there was a maximum-length limitation on login names, which was eight characters. In modern Linux distributions, such as Red Hat Enterprise Linux, this limitation no longer exists.

**Password** In the old days of UNIX, encrypted passwords were stored in this file. There is, however, one big problem with passwords stored here—even if the password has been hashed, everyone is allowed to read `/etc/passwd`. Since this poses a security risk, passwords are stored in the configuration file `/etc/shadow` nowadays, which is discussed in the next section.

**UID** As you have already learned, every user has a unique user ID. Red Hat Enterprise Linux starts numbering local user IDs at 500, and typically the highest number that is used is 60000 (the highest numbers are reserved for special-purpose accounts).

**GID** As discussed in the previous section, every user has a primary group. The group ID of this primary group is listed there. On Red Hat Enterprise Linux, every user is also a member of a private group that has the name of the user.

**GECOS** The General Electric Comprehensive Operating System (GECOS) field is used to include some additional information about the user. The field can contain anything you like, such as the department where the user works, the user's phone number, or anything else. This makes identifying a user easier for an administrator. The GECOS field is optional, and often you will see that it is not used at all.

**Home Directory** This field points to the directory of the user's home directory.

**Shell** The last field in `/etc/passwd` is used to refer to the program that is started automatically when a user logs in. Most often, this will be `/bin/bash`, but as discussed previously, every binary program can be referred to here as long as the complete path name is used.

For an administrator, it is perfectly acceptable to edit `/etc/passwd` and the related file `/etc/shadow` manually. Make sure to use the `vi` command to edit the files in order to prevent locking issues if other users or commands are editing the files at the same time.

If an error is made, the consequences can be serious. It can even completely prevent logging in on a system. Therefore, if manual changes are made to any of these files, you should check their integrity. To do this, use the `pwck` command. You can run this command without any options, and it will tell you whether there are any serious problems that need to be fixed.

## **/etc/shadow**

The encrypted user passwords are stored in `/etc/shadow`. Information relating to password expiry is also kept in this file. Listing 7.3 shows an example of its contents.

Listing 7.3: Displaying user information in `/etc/shadow`

```
[root@hn1 ~]# cat /etc/shadow
root:$6$4U.GRa4hziUW51nk$gAbbcEBNFThzAc.GaQTuZUXYR/dJbhsoVWzzexkN
AIYviyp5Q1gUWTdf3tQot8jMYkUagI.rP3Wtap0byFyIS1:15368:0:99999:7:::
bin:*:15155:0:99999:7:::
daemon:*:15155:0:99999:7:::
adm:*:15155:0:99999:7:::
lp:*:15155:0:99999:7:::
sync:*:15155:0:99999:7:::
shutdown:*:15155:0:99999:7:::
halt:*:15155:0:99999:7:::
mail:*:15155:0:99999:7:::
uucp:*:15155:0:99999:7:::
gdm:!:15368:::::
sshd:!:15368:::::
tcpdump:!:15368:::::
linda:6TKn8du1TQxvjoo4K$jU9fByqHIN0rb5q1zsH6vfIDR5b75V8kkB06MqrQ
uBwSFEyWJ1XxkNTegpKwy6ch8.v6z/n2q0LBKCAL9LKd1.:15368:0:99999:7:::
qemu:!:15424:::::
```

As in `/etc/passwd`, the lines in `/etc/shadow` are also organized in different fields. For most administrators, only the first two fields matter. The first field is used to store the name of the user, and the second field is used to store the encrypted password.

In the encrypted password field, an `!` and an `*` can be used. If an `!` is used, login is currently disabled. If an `*` is used, it is a system account that can be used to start services, but that is not allowed for interactive shell login. Also, note that, by default, an encrypted password is stored there, but it is also possible to store a nonencrypted password.

Here are the fields used in the lines in `/etc/shadow`:

- Login name
- Encrypted password
- Days since January 1, 1970 that password was last changed
- Days before password may be changed
- Days after which password must be changed
- Days before password is to expire that user is warned
- Days after password expires that account is disabled
- Days since January 1, 1970, that account is disabled
- Reserve field, not currently used

## **/etc/login.defs**

`/etc/login.defs` is a configuration file that relates to the user environment but is used completely in the background. Some generic settings are defined in this configuration file. These settings determine all kinds of information relating to the creation of users. In `login.defs`, you'll find variables. These variables specify the default values used when users are created. Listing 7.4 shows you part of this configuration file.

Listing 7.4: `login.defs` contains variables that are used when users are created.

```
It should remove any at/cron/print jobs etc. owned by
the user to be removed (passed as the first argument).
#
#USERDEL_CMD /usr/sbin/userdel_local
#
If useradd should create home directories for users by default
On RH systems, we do. This option is overridden with the -m flag on
useradd command line.
#
CREATE_HOME yes
The permission mask is initialized to this value. If not specified,
the permission mask will be initialized to 022.
UMASK 077
This enables userdel to remove user groups if no members exist.
#
USERGROUPS_ENAB yes
Use SHA512 to encrypt password.
ENCRYPT_METHOD SHA512
```

Now that you have read about all ingredients that play a part in user management, in Exercise 7.1 you will create some user accounts.

## EXERCISE 7.1

### Creating Users

In this exercise, you'll learn how to create user accounts. You'll also see how these user accounts are written to the related configuration files.

1. Open a root shell, and use the command **useradd lisa**.
2. Use the command **su - lisa**. This opens a shell in which you are logged in as the user lisa. The command also brings you to the home directory of this user. You can use **pwd** to verify this.
3. Use **exit** to close the shell in which you are user lisa.
4. Open the file `/etc/login.defs` with an editor. Locate the variable `CREATE_HOME` and change its value to `no`. Close the file and save the changes to disk.
5. Still as root, use the command **useradd lori** to create a user lori.
6. Use **su - lori** to open a subshell as the user lori. You should get an error message that lori doesn't have a home directory.
7. Close the lori subshell, and as root, use **cat /etc/passwd** to see how users lisa and lori have been defined. As you can see, even if lori doesn't have a home directory, there is a field that refers to the location of her home directory.
8. Use **userdel lori** to remove lori from your system.
9. Restore the `CREATE_HOME` variable in `/etc/login.defs` to its original value.
10. Create user lori again. At this point, you should have three users: linda, lisa, and lori.
11. As root, use the `passwd` command to set the password for each of the three users.

---

## Creating Groups

As you already learned, all users require a group membership. You have read about the differences between the primary group and the other groups; however, you have yet to learn how to create these groups. In this section, you'll learn how to use the command-line tools that are available to create groups.

## Commands for Group Management

There are three commands to manage the groups in your environment: `groupadd`, `groupdel`, and `groupmod`. As you see, group management follows the same patterns as user management. There also is some overlap between the commands that you'll use to manage groups and those that are used to manage users. For example, `usermod` as well as `groupmod` can be used to make a user a member of some group. The basic structure for using the `groupadd` command is simple: `groupadd somegroup`, where `somegroup` is the name of the group you want to create. When creating groups, the first available group ID (GID) is assigned automatically. If you want to specify the GID yourself, you can use the option `-g`.

## Behind the Commands: `/etc/group`

All groups on your system are defined in the configuration file `/etc/group`. Listing 7.5 shows a rather simple file that has just four fields for each group definition.

Listing 7.5: Groups are written to `/etc/group`.

```
[root@hn1 ~]# cat /etc/group
root:x:0:root
bin:x:1:root,bin,daemon
daemon:x:2:root,bin,daemon
sys:x:3:root,bin,adm
adm:x:4:root,adm,daemon
tty:x:5:
vcsa:x:69:
rpc:x:32:
rtkit:x:497:
abrt:x:173:
cdrom:x:11:
tape:x:33:
sshd:x:74:
tcpdump:x:72:
slocate:x:21:
linda:x:500:
kvm:x:36:qemu
qemu:x:107:
cgreg:x:490:
```

The first field in `/etc/group` is reserved for the name of the group. The password for the group, or an exclamation mark that signifies that no password is allowed for this group, is stored in the second field. Just ignore this field, because group passwords are not used anymore.

A unique group ID is provided in the third field of `/etc/group`, and finally, the names of the members of the group are present in the last field. These names are required only for users for whom this is not the primary group. Primary group membership itself is managed from the `/etc/passwd` configuration file.

## Managing Group Membership

To manage group membership, you can use the `usermod` and `groupmod` commands. The available `usermod` options provide three different choices to manipulate group membership.

**-g, --gid GROUP** This option is used to set the primary group for the user.

**-G, --groups GROUPS** Use this option to define a new list of supplementary groups. Notice that this option replaces the old list of supplementary groups with the list of new supplementary groups defined here.

**-a, --append** Use this option together with `-G` to add new supplementary groups to the current list of supplementary groups.

Thus, if you want to add supplementary group `sales` to user `linda`, use `usermod -Ga sales linda`, not `usermod -G sales linda`. You can create and modify groups yourself in Exercise 7.2.

To verify that you've done your work correctly, use the `id` command. This command shows properties of users, including the current group assignment. Listing 7.6 shows a sample result of this command.

Listing 7.6: Use `id` to show user properties.

```
[root@hn1 ~]# id linda
uid=500(linda) gid=500(linda) groups=500(linda)
```

### EXERCISE 7.2

#### Creating and Managing Groups

In this exercise, you'll create two groups. Next, you'll change the current group assignments for some of your existing users.

1. Use `groupadd sales` and `groupadd account` to create the groups `sales` and `account`.
  2. Use `id linda` to view the current group assignment for user `linda`. She should be a member just of the group `linda`.
  3. Use `usermod -aG sales linda` to add user `linda` to the group `sales` as a secondary group. Use `id linda` to confirm that she has been added to this group.
  4. Repeat this procedure to add users `lori` and `linda` to the group `account` as a secondary group and to add user `lisa` to the group `sales` as well.
-

# Using Graphical Tools for User and Group Management

Until now, you've worked with command-line tools for user and group management only. Red Hat Enterprise Linux provides the system-config tools that offer a graphical solution as an alternative to the command-line tools. For user and group management, the name of the tool is *system-config-users*. You can see what this tool looks like in Figure 7.1.

FIGURE 7.1 *system-config-users* provides a convenient interface for user and group management.

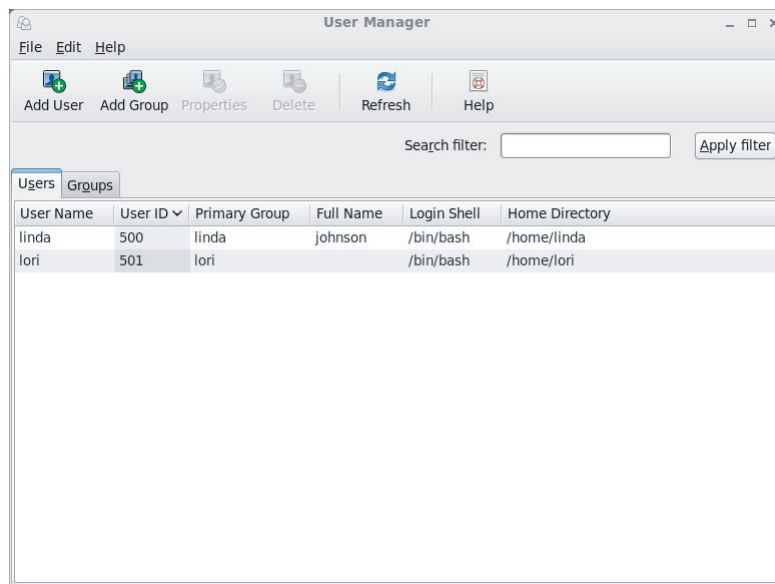

The *system-config-users* tool was developed to simplify managing users and groups. To create a new user, click Add User. This opens the Add New User window in which you can specify all of the properties you want when creating a new user. It is also easy to add new groups. Just click Add Group, and you'll see a window prompting you for all of the properties that are needed to add a new group, as shown in Figure 7.2.

FIGURE 7.2 To add a new user, just enter all of the required properties in the Add New User window.

After creating the user or group, you can select it to set the properties that aren't shown in the main interface. Just click the user, and in the button bar at the top of the screen, click Properties. You'll then see a window containing four tabs on which you can set all of the required properties for your user.

You can change the properties that you've entered when creating the user on the User Data tab. Select Account Info if you want to enable account expiration, and set the data on which the account expires. The Password Info tab is used to set password expiration, and you can manage membership of secondary groups for your users on the Groups tab. In Figure 7.3 you can see how to change user properties using system-config-users.

FIGURE 7.3 Changing user properties in system-config-users



# Using External Authentication Sources

The local user database in `/etc/passwd` and `/etc/shadow` is used in a default installation of Red Hat Enterprise Linux. In a corporate environment, it is likely that an external source of authentication is used, such as an LDAP directory server or an Active Directory service that is offered by Windows servers on the network. To configure your server to use these sources, you can use the `system-config-authentication` tool or `authconfig` as an alternative.

After starting the `system-config-authentication` tool, you'll see two tabs. On the Identity & Authentication tab, you can specify how authentication should happen. By default, the tool is set to use local accounts only as the user account database. On the Advanced Options tab, you can enable advanced authentication methods, such as the use of a fingerprint reader (see Figure 7.4).

FIGURE 7.4 Enabling advanced authentication options

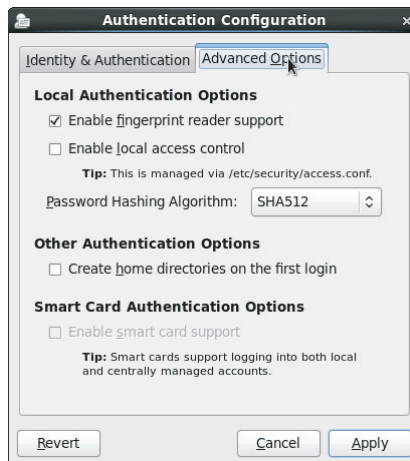

If an external authentication source is used on your network, you can select this by using the User Account Database drop-down list on the Identity & Authentication tab. Four options are offered by default:

**Local Accounts Only** Use this option to use the local user databases in `/etc/passwd` and `/etc/shadow`.

**LDAP** This option allows you to log in using an external LDAP directory server.

**NIS** In old UNIX environments, NIS might be in use as an authentication service. Use this to connect to a NIS authentication service.

**Winbind** This option allows you to authenticate on Windows networks.

Of the options that are listed here, LDAP and Winbind are commonly used. To practice these solutions fully, you would need an external LDAP or Active Directory services. Setting these up is beyond the scope of this book, but in the following subsections you'll become familiar with the procedures that you would normally use to connect to these services.



Red Hat offers the Red Hat Directory Service as an add-on service. That means this service is not available as a default option in Red Hat Enterprise Linux but is available only through additional purchase. An alternative solution is to use OpenLDAP, which is in the default Red Hat Enterprise Linux repositories.

## Connecting to an LDAP Server

An LDAP server is organized as a hierarchical structure, which looks a bit like the structure of domains and subdomains that is used in DNS. In many cases, the DNS structure is mapped one-to-one to the LDAP database—only the way it is written is different. The DNS domain referred to as `example.com` is referred to as `dc=example,dc=com` in LDAP.

To connect to LDAP, you need to specify at a minimum what is used as the LDAP base DN. This is the branch of the hierarchical structure in which you would expect to find user accounts. Also, you need to specify which LDAP server is used. This LDAP server provides access to the user database.

To connect to the LDAP server, it is good practice to use TLS to encrypt connections. This is possible only if certificates are provided as well. Normally, every LDAP server is able to hand out its own certificates. As an administrator, you just have to specify where these certificates can be found.

The second part of the configuration of LDAP authentication consists of selecting an authentication method. For best security, Kerberos passwords are used. As an alternative, you may also elect to use LDAP passwords. To log in using Kerberos, you need at least three parameters.

**Realm** This is like a domain, but in Kerberos the domain name is referred to as a *realm*. The realm specifies where authentication should be handled.

**KDCs** In Kerberos, a *key distribution center (KDC)* is used to hand out tickets that are needed while authenticating. This KDC is a specific server that has been configured as such.

**Admin Servers** The admin server is the server that is used for administration tasks in a Kerberos environment. It is often the same as the KDC.

Instead of entering these parameters manually, a Kerberos environment can also be set up to use DNS. DNS can be used to locate the KDC for a realm and also to resolve hosts to realms. This is typically the case when connecting to Kerberos in an Active Directory

environment. In Exercise 7.3 you'll learn how to configure your server for login on an LDAP Directory Server.

### EXERCISE 7.3

#### Logging in Using an LDAP Directory Server

In this exercise, you'll learn how to connect to an LDAP directory server. You'll use fake settings, because there is no real LDAP directory service available in the course environment.

1. Start system-config-authentication, and on the Identity & Authentication tab, select LDAP. This opens a window in which you can enter all the parameters that are required to connect to an LDAP server.

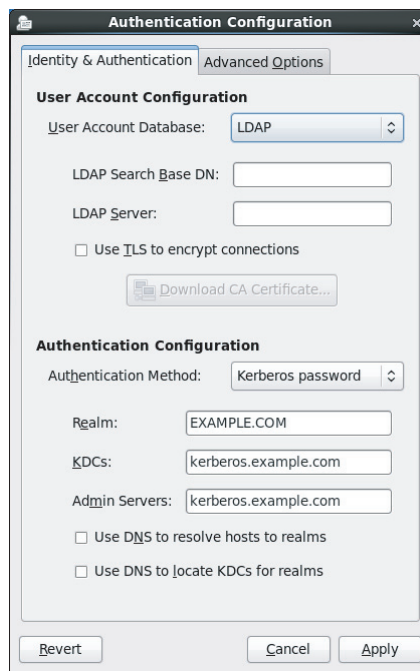

2. In the User Account Configuration section, enter the LDAP search base DN. In this example, you'll use `dc=example,dc=com`.
3. In the LDAP Server field, enter the IP address or—if DNS has been set up properly—use the DNS name of the LDAP Server. For this exercise, use `127.0.0.1`.
4. Select TLS, and click Download CA Certificate. This opens a browser that allows you to specify the URL from where the TLS certificate can be downloaded. Skip this task, because no TLS certificate is available for this exercise.

**EXERCISE 7.3** *(continued)*

5. Under Authentication Method, make sure that Kerberos password is selected. Enter the names of the realm, the KDC, and the admin servers you want to use. For each of these, you can keep the settings that are used by default.
  6. Click Save to apply the settings. You'll notice that the system-config-authentication tool is now closed, and back in the terminal window, you can see that the sssd service is started.
- 

## Connecting to an Active Directory Server

Active Directory has become the standard for authentication in corporate networks. To have your users authenticate on Active Directory, you need Winbind.

Once Winbind has been installed, you can specify the required parameters in system-config-authentication that allows you to connect to the Windows environment. The following parameters can be used:

**Winbind Domain** The name of the domain to which you want to connect. This is an Active Directory domain or a classical Windows NT domain.

**Security Model** Choose between ADS, domain, server, and user to specify how you want to connect to the Windows environment. To connect to Active Directory, select ADS. All other options are for legacy Windows versions, and it's better not to use them.

**Windows ADS Realm** Use this to specify the Kerberos realm to use.

**Winbind Domain Controllers** This parameter is used to specify where the domain controllers that are required to make the connection can be found.

**Template Shell** Use this to indicate which shell should be used for the users at local login on the Linux machine. By default, the shell is set to `/bin/false`, which doesn't allow shell login for Winbind users. To change this, select a real shell like `/bin/bash`.

After setting the connection parameters, click Join Domain to join your Red Hat server to the domain (see Figure 7.5). To do this, you need to enter the Administrator password, after which the server will be joined to the domain.

## Configuring Authentication Sources with authconfig

The graphical system-config-authentication offers a convenient method to set the authentication sources for your server. On servers where no graphical interface is available, `authconfig` can be used. There are two versions of this tool. `authconfig-tui` provides a menu-driven interface where you can select the authentication source you want to use. Alternatively, you can use the `authconfig` command-line tool, but this requires you to

specify many options about how exactly you want to connect to an LDAP server, for instance. In Figure 7.6, you can see what the `authconfig-tui` tool interface looks like.

FIGURE 7.5 Joining your server to a Windows domain

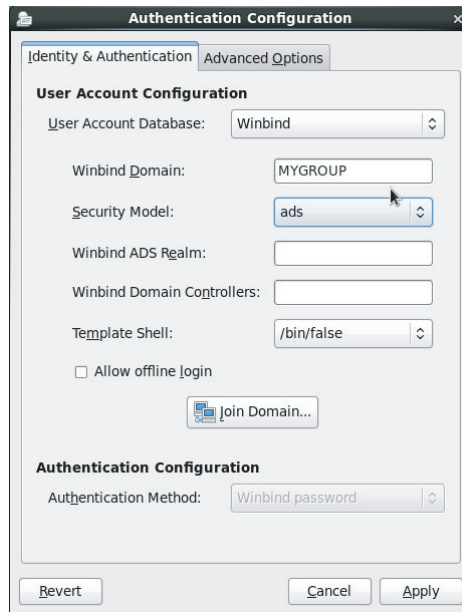
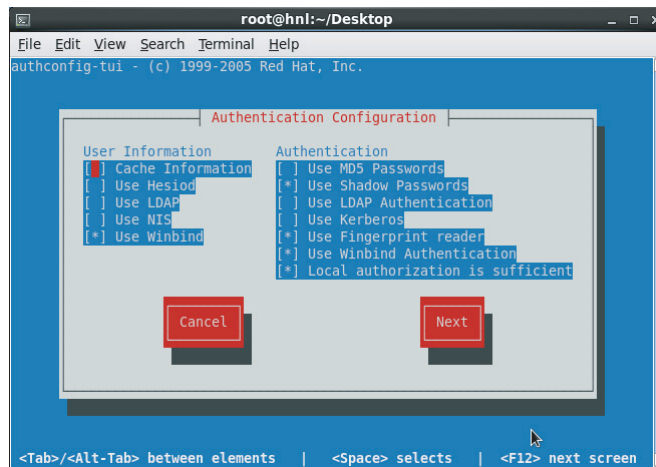

FIGURE 7.6 The text-driven `authconfig-tui` menu interface



If you need a tool that can be scripted, `authconfig` is the solution for you. Don't be afraid, however, of typing commands like the following, which enables secure LDAP authentication where Kerberos is used (all is one command!):

```
authconfig --enableldap --enableldapauth --ldapsrv=ldap.example.com
--ldapbasedn=dc=example,dc=com --enabletls
--ldaploadcert=http://ldap.example.com/certificate --enablekrb5
--krb5kdc=krb.example.com --krb5realm=examplecom --update
```

As you can imagine, there are good reasons why some prefer using graphical or menu-driven tools like the `system-config-authentication` tool!

## Understanding the Authentication Process

When a user authenticates to your server, the local user database as defined in the files `/etc/passwd` and `/etc/shadow` is used on a default configuration. If you've used one of the tools described in the previous section to configure authentication against an external authentication server, the `sssd` service is involved as well. Apart from `sssd`, `PAM` and `/etc/nsswitch.conf` also play a role. You'll learn how these are used in the upcoming subsections.

### Understanding sssd

The `sssd` service provides information about all available authentication sources, and it is also capable of providing offline authentication. This means that if you're on a laptop that is temporarily disconnected from the network, you can still authenticate against the external authentication service using the `sssd` cache.

Using `sssd` doesn't require much information. The configuration parameters you've specified are written to the configuration file `/etc/sss/sss.conf`. Listing 7.7 shows the part of the configuration that was written to this file when LDAP authentication was enabled.

Listing 7.7: LDAP authentication parameters in `/etc/sss/sss.conf`

```
ldap_user_object_class = user
ldap_group_object_class = group
ldap_user_home_directory = unixHomeDirectory
ldap_user_principal = userPrincipalName
ldap_account_expire_policy = ad
ldap_force_upper_case_realm = true
```

```
#
krb5_server = your.ad.example.com
krb5_realm = EXAMPLE.COM
[domain/default]
ldap_id_use_start_tls = False
krb5_realm = EXAMPLE.COM
ldap_search_base = dc=example,dc=com
id_provider = ldap
auth_provider = krb5
chpass_provider = krb5
ldap_uri = ldap://127.0.0.1/
krb5_kpasswd = kerberos.example.com
krb5_kdcip = kerberos.example.com
cache_credentials = True
ldap_tls_cacertdir = /etc/openldap/cacerts
```

As mentioned, you won't need to modify the `sssd` configuration manually very often. However, the `enumerate` parameter can be rather useful. By default, if information about available users is requested with a command like `getent`, `sssd` doesn't list LDAP users as well. This is for performance reasons. If you also want those users to be listed, add the line `enumerate = True` to the `[domain/default]` section in `/etc/sss/sss.conf`. Don't forget to restart the `sssd` service after this modification; otherwise, it won't work!

## Understanding nsswitch

The `/etc/nsswitch` file is used to determine where different services on a computer are looking for configuration information. The different sources of information are specified in this file. Listing 7.8 provides an overview of the most relevant parameters used in this file.

Listing 7.8: Specifying sources of information in `/etc/nsswitch.conf`

```
passwd: files sssd
shadow: files sssd
group: files sssd
bootparams: nisplus [NOTFOUND=return] files
ethers: files
netmasks: files
networks: files
protocols: files
rpc: files
services: files
```

```
netgroup: files
publickey: nisplus
automount: files
aliases: files nisplus
```

The `passwd` and `shadow` files are relevant for authentication. They specify that the local files are always checked first, prior to the authentication mechanism that is offered through `sssd`.

## Understanding Pluggable Authentication Modules

On Linux, *pluggable authentication modules (PAM)* are what is used to make authentication pluggable. Every modern service that needs to handle authentication passes through PAM.

There are two parts in PAM. First there are the configuration files in use. Every service has its own configuration file in the directory `/etc/pam.d`. For instance, the `login` service uses the configuration file `/etc/pam.d/login`. Listing 7.9 shows the contents of this file.

Listing 7.9: The PAM file for `login` defines how to handle `login`.

```
[root@hn1 ~]# cat /etc/pam.d/login
#%PAM-1.0
auth [user_unknown=ignore success=ok ignore=ignore default=bad] pam_securetty.so
auth include system-auth
account required pam_nologin.so
account include system-auth
password include system-auth
pam_selinux.so close should be the first session rule
session required pam_selinux.so close
session required pam_loginuid.so
session optional pam_console.so
pam_selinux.so open should only be followed by sessions to be
 executed in the user context
session required pam_selinux.so open
session required pam_namespace.so
session optional pam_keyinit.so force revoke
session include system-auth
-session optional pam_ck_connector.so
```

In the sample PAM file, you can see that three columns are used to define what should happen. In the first column, the authentication process is split into four different phases: `auth`, `account`, `password`, and `session`. These are the stages that are typically passed through in the authentication process, but in the end, the writer of the PAM module decides which of these to implement.



A PAM module is called on each line in a PAM configuration file. The PAM modules define exactly what should happen while authenticating. If, for example, you need the authentication procedure to use an LDAP server, you can include the `pam_ldap.so` module that tells the service how to contact LDAP. The second column specifies how this PAM module should be handled.

To use PAM, it is important to know which modules are available and what exactly is the purpose of each of these modules. You can find out all this information in the `Linux-PAM_SAG.txt` file in the directory `/usr/share/doc/pam<version>`. This file contains an extensive description of all the default PAM modules.

As you can see, the `/etc/pam.d/login` file includes some common parameters that are found in `/etc/pam.d/system-auth`. This file contains generic parameters that should be included by other services that are related to authentication, such as the PAM files for `su` and `sudo`.

The general `system-auth` file is useful for services that need to be included by many programs. Imagine that you want to have your server authenticate through LDAP. Just put a line in `/etc/pam.d/system-auth` that calls the LDAP module, and it will be included by all login-related services, such as `login`, `passwd`, `su`, and many more. In Exercise 7.4, you'll discover how to use PAM.

## EXERCISE 7.4

### Configuring PAM

In this exercise, you'll work with PAM and the `/etc/securetty` file. The `/etc/securetty` file defines the terminals on which it is secure for user `root` to log in. By default, this file is used by the PAM configuration file for `login` and not for `su`. In this exercise, you'll define `/dev/tty4` as an insecure tty. Next you'll include it in the PAM file for `su` to disable root login through `su` on `tty4` as well.

1. Open a root shell. Using `vi`, modify the `/etc/securetty` file in this root shell and remove the line that contains the text `tty4`.
2. Use the `Ctrl+Alt+F4` key sequence to open the virtual console `tty4`. Log in as `root`. You'll notice this doesn't work. Now use the `Ctrl+Alt+F3` key sequence, and check to see whether you can perform a root login on this tty. You'll notice this works.
3. Open the `/etc/pam.d/login` file. You'll notice that, on the first line of this file, the `pam_securetty` file is called, which means that all authentication passes through the restrictions that are defined in `/etc/securetty`.
4. Open `tty4` again, and now log in as user `linda` using the password `password`. Next, use `su - to` escalate to root permissions. You'll notice that this works without any restriction.

**EXERCISE 7.4** *(continued)*

5. Open the `/etc/pam.d/su` file, and add the following on the first line:  
`auth required pam_securetty.so`
6. Save the changes, and close the file.
7. Type `exit` until you see a login prompt on `tty4`. Now log in as `linda`. This should still work. Escalate your privileges using `su -`. You'll now get an access denied message, coming from the security module.

## Managing Permissions

At the beginning of this chapter, you learned how to create users and groups. In this section, you'll learn how to apply permissions to these users and groups.

### Understanding the Role of Ownership

Before I talk about permissions, you must know about the role of file and directory ownership. File and directory ownership is vital for working with permissions. First you'll learn how you can see ownership. Next you'll learn how to change user and group ownership for files and directories.

### Displaying Ownership

Every file and every directory has an owner on Linux. To determine whether you, as a user, have permissions to a file or a directory, the kernel checks ownership. First it will see whether you are the *user owner*, which is also referred to as the *user* of the file. If you are the user, you will get the permissions that are set for the user, and the shell looks no further. If you are not the user owner, the shell will check whether you are a member of the *group owner*, which is also referred to as the *group* of the file. If you are a member of the group, you will get access to the file with the permissions of the group, and the shell looks no further. If you are neither the user owner nor the group owner, you'll get the permissions of others.

With `ls`, you can display ownership for files in a given directory. To see current ownership assignments, you can use the `ls -l` command. This command shows the user as well as the group owner. Listing 7.10 shows the ownership settings for directories in the directory `/home` on a system that uses the public group approach, where all users are members of the same group called *users*.

Listing 7.10: Displaying current file ownership

```
[root@hn1 home]# ls -l
total 32
```

```
drwx-----. 4 laura laura 4096 Apr 30 16:54 laura
drwx-----. 27 linda linda 4096 Apr 28 11:07 linda
drwx-----. 4 lisa lisa 4096 Apr 30 16:54 lisa
drwx-----. 4 lori lori 4096 Apr 30 16:54 lori
drwx-----. 2 root root 16384 Jan 29 14:10 lost+found
```

Occasionally, it may be useful to get a list of all files that have a given user or group as owner. To do this, use the `find` command with the argument `-user`. For example, the command `find / -user linda` shows all files that have user `linda` as their owner.

You can also use `find` to search for files that have a specific group as their owner. For instance, the command `find / -group users` searches all files that are owned by the group `users`.

## Changing User Ownership

When working with permissions, it is important to know how to change them. The `chown` command is used to do this. The syntax of this command is easy to understand, as in `chown who what`.

For instance, the command `chown linda account` would change ownership for the file `account` to user `linda`.

The `chown` command has one important option: `-R`. You can guess its function, because this option is available for many other commands. `-R` allows you to set ownership *recursively*. In other words, it allows you to set ownership of the current directory and everything below it. The command `chown -R linda /home` changes ownership for the directory `/home` and everything beneath it to user `linda` (which is typically not a very good idea because there may be files in there that have a different file ownership on purpose).

## Changing Group Ownership

There are actually two ways to change group ownership. You can do it using `chown`, but the `chgrp` command does the job specifically. If you want to use the `chown` command, use a `:` in front of the group name. For example, the command `chown :account /home/account` would change the group owner of directory `/home/account` to the group `account`.

You can also use the `chgrp` command for the same purpose. The command `chgrp account /home/account` can be used to set group ownership for the directory `/home/account` to the group `account`. As is the case for `chown`, you can use the option `-R` with `chgrp` to change group ownership recursively.

## Default Ownership

You may have noticed that when a user creates a file, default ownership is applied. The user who creates the file will automatically become user owner, and the primary group automatically becomes group owner. This will normally be the group that is set in the `/etc/passwd` file as the user's primary group. If, however, the user is a member of more groups, they can change the effective primary group.

To show the current effective primary group, a user can use the `groups` command as follows:

```
linda@nuuk:~> groups
users dialout video
```

One way to change default group ownership for new files is to change the primary group. If the current user `linda` wants to change the effective primary group, she can use the `newgrp` command followed by the name of the group she wants to set as the new effective primary group. Listing 7.11 shows how user `linda` uses this command to make `sales` her effective primary group.

Listing 7.11: Using `newgrp` to change the effective primary group

```
linda@nuuk:~> groups
users dialout video sales
linda@nuuk:~> newgrp sales
linda@nuuk:~> groups
sales dialout video users
linda@nuuk:~>
```

After changing the effective primary group, all new files that the user creates will have this group as their group owner. To return to the original primary group setting, use `exit`. This will bring you back to the previous effective primary group setting.

## Basic Permissions: Read, Write, and Execute

The Linux permissions system was invented in the 1970s. Since computing needs were limited in those years, the basic permission system created then was a bit limited as well. Because of backward compatibility reasons, this system is still in place today, though. This basic system consists of three permissions that can be applied to files and directories. In this section, you'll learn how the system works and how to modify these permissions.

### Understanding Read, Write, and Execute Permissions

The three basic permissions allow you to read, write, and execute files. The effect of these permissions is different if applied to files vs. directories. If applied to a file, the *read permission* gives you the right to open the file for reading. That means you can read its contents, and it also means your computer can open the file to do something with it. A program file that needs access to a library, for example, requires read access to that library. From this it follows that the read permission is the most basic permission you will need to work with files.

If applied to a directory, read allows you to list the contents of that directory. You should be aware, however, that this permission does not allow you to read files in the directory. The Linux permission system does not know inheritance, and the only way to read a file is by using the read permission on that file. To open a file for reading, however, you do need read permission for the directory, because you wouldn't see the file otherwise.

As you can probably guess, if applied to a file, the write permission allows you to write to that file. Stated otherwise, *write permission* allows you to modify the contents of existing files. It does not, however, allow you to create or delete new files. To do that, you need write permission on the directory where you want to create the file. In directories, this permission also allows you to create and remove new subdirectories and files, but you need execute as well to descend into the directory.

*Execute permission* is required to execute a file. It is never set by default, which makes Linux almost completely immune to viruses. Only someone with administrative rights to a directory will be capable of applying the execute permission. Typically this would be the user root. However, a user who is owner of a directory also has the right to change permissions in that directory.

While the execute permission on files means you are allowed to run a program file, when applied to a directory, it indicates that the user can use the `cd` command to go to that directory. This means that execute is an important permission for directories, and you will see that it is normally applied as the default permission to them. Without it, there is no way to change to a particular directory or create files in that directory.

Table 7.1 summarizes the use of the basic permissions.

TABLE 7.1 Use of read, write, and execute permissions

| Permission | Applied to files          | Applied to directories       |
|------------|---------------------------|------------------------------|
| Read       | Open a file               | List contents of a directory |
| Write      | Change contents of a file | Create and delete files      |
| Execute    | Run a program file        | Change to the directory      |

## Applying Read, Write, and Execute Permissions

Use the `chmod` command to apply permissions. When using `chmod`, you can set permissions for user, group, and others. You can use this command in two modes: relative and absolute. In the absolute mode, three digits are used to set the basic permissions. Table 7.2 provides an overview of the permissions and their numerical representation.

TABLE 7.2 Numerical representation of permissions

| Permission | Numerical representation |
|------------|--------------------------|
| Read       | 4                        |
| Write      | 2                        |
| Execute    | 1                        |

When setting permissions, calculate the value you need. For example, if you want to set read, write, execute for the user, read and execute for the group, and read and execute for others on the file `/somefile`, you would use the `chmod` command `chmod 755 /somefile`.

When using `chmod` this way, all current permissions are replaced by the permissions you set. If you want to modify permissions relative to the current permissions, you can use `chmod` in relative mode. When using `chmod` in relative mode, you work with three indicators to specify what you want to do. First you'll specify for whom you want to change permissions. To do this, you can choose between user (`u`), group (`g`), and others (`o`). Next you use an operator to add or remove permissions from the current mode or set them in an absolute way. At the end, you use `r`, `w`, and `x` to specify the permissions you want to set. When changing permissions in relative mode, you may omit the "to whom" part to add or remove a permission for all entities. For example, `chmod +x somefile` would add the execute permission for all users.

When working in relative mode, you may use more complex commands as well. For instance, `chmod g+w,o-r somefile` would add the write permission to the group and remove read for others. In Exercise 7.5 you'll learn how to apply permissions on your file system.

## Advanced Permissions

Linux also has a set of advanced permissions. These are not permissions you would set by default, but in some instances they provide a useful addition. In this section, you'll learn what the advanced permissions are and how to set them.

### EXERCISE 7.5

#### Setting Permissions for Users and Groups

In this exercise, you'll create a directory structure for the groups you created earlier. You'll also assign the correct permissions to these directories.

1. From a root shell, type `mkdir -p /data/sales /data/account`.

### EXERCISE 7.5 (continued)

2. Before setting the permissions, change the owners of these directories using **chown linda.sales /data/sales** and **chown linda.account /data/account**.
3. Set the permissions to enable the user and group owners to write files to these directories and deny all access for all others.  
**chmod 770 /data/sales, and next chmod 770 /data/account**
4. Use **su - lisa** to become user lisa, and change into the directory `/data/account`. Use **touch emptyfile** to create a file in this directory. Does this work?
5. Still as user lisa, use **cd /data/sales** and **touch emptyfile** to create a file in this directory. Does this work?

## Understanding Advanced Permissions

There are three advanced permissions. The first of them is the *set user ID (SUID) permission*. On some very specific occasions, you may want to apply this permission to executable files. By default, a user who runs an executable file runs this file with their own permissions. For standard users, this normally means the use of the program is restricted. In some cases, however, the user needs special permissions for the execution of a certain task.

Consider the situation where a user needs to change their password. To do this, the user needs to write the new password to the `/etc/shadow` file. This file, however, is not writable for users who don't have root permissions:

```
[root@hn1 ~]# ls -l /etc/shadow
-----. 1 root root 1184 Apr 30 16:54 /etc/shadow
```

The SUID permission offers a solution for this problem. On the `/usr/bin/passwd` utility, this permission is applied by default. This means that when changing a password, the user temporarily has root permissions, which allow the user to write to the `/etc/shadow` file. You can see the SUID permission with `ls -l` as an `s` at the position where normally you would expect to see the `x` for the user permissions.

```
[root@hn1 ~]# ls -l /usr/bin/passwd
-rwsr-xr-x. 1 root root 32680 Jan 28 2010 /usr/bin/passwd
```

The SUID permission may look useful, and it is in rare cases. At the same time, however, it is potentially dangerous. If applied incorrectly, you can give away root permissions by accident. I therefore recommend using it with the greatest care only.

The second special permission is *set group ID (SGID)*. This permission has two effects. If applied on an executable file, it gives the user who executes the file the permissions of the

group owner of that file. Thus, SGID can accomplish more or less the same thing that SUID does. However, SGID is hardly ever used for this purpose.

When applied to a directory, SGID may be used to set default group ownership on files and subdirectories created in that directory. By default, when a user creates a file, the user's effective primary group is set as the group owner for that file. That's not always very useful.

Imagine a situation where users linda and lori work for the accounting department and are both members of the group `account`. By default, these users are members of the private group of which they are the only members. Both users, however, are also members of the accounting group but as a secondary group setting.

The default situation is that when either of these users creates a file, the primary group becomes owner. However, if you create a shared group directory, say `/groups/account`, and you apply the SGID permission to that directory and set the group `accounting` as the group owner for that directory, all files created in this directory and all of its subdirectories would also have group `accounting` as the default group owner.

The SGID permission shows in the output of `ls -l` as an `s` at the position where you would normally find the group execute permission.

```
[root@hn1 data]# ls -ld account
drwxr-sr-x. 2 root account 4096 Apr 30 21:28 account
```

The third of the special permissions is called *sticky bit*. *Sticky bit permission* is used to protect files against accidental deletion in an environment where multiple users have write permissions in the same directory. For that reason, it is applied as a default permission to the `/tmp` directory, and it can be useful on shared group directories as well.

Without sticky bit, if a user can create files in a directory, the user can also delete files from that directory. In a shared group environment, this may be annoying. Imagine users linda and lori again, both of whom have write permissions to the directory `/data/account` and who have these permissions because of their membership of the group `accounting`. That means that linda is capable of deleting files that lori has created, and vice versa.

When applying sticky bit, a user can delete files only if either of the following is true:

- The user is owner of the file
- The user is owner of the directory where the file exists

When using `ls -l`, you can see sticky bit as a `t` at the position where you would normally see the execute permission for others.

```
[root@hn1 data]# ls -ld account/
drwxr-sr-t. 2 root account 4096 Apr 30 21:28 account/
```

## Applying Advanced Permissions

To apply SUID, SGID, and sticky bit, you can use the `chmod` command. SUID has numerical value of 4, SGID has numerical value of 2, and sticky bit has numerical value of 1. If you want to apply these permissions, you need to add a four-digit argument to `chmod`, where the



first digit refers to the special permissions. For example, the command `chmod 2755 /some-dir` would add the SGID permission to a directory and set `rx` for user and `rx` for group and others.

It is impractical to look up the current permissions that are set before working with `chmod` in absolute mode. However, you would risk overwriting permissions if you didn't. Therefore, I recommend working in relative mode if you need to apply any of the special permissions.

- For SUID, use `chmod u+s`.
- For SGID, use `chmod g+s`.
- For sticky bit, use `chmod +t`, followed by the name of the file or the directory on which you want to set the permissions.

Table 7.3 summarizes all you need to know about special permissions. In Exercise 7.6 you'll learn how to apply advanced permissions to your system.

TABLE 7.3 Working with SUID, SGID, and sticky bit

| Permission | Numerical value | Relative value | On files                                           | On directories                                      |
|------------|-----------------|----------------|----------------------------------------------------|-----------------------------------------------------|
| SUID       | 4               | u+s            | User executes file with permissions of file owner  | No meaning                                          |
| SGID       | 2               | g+s            | User executes file with permissions of group owner | Files created in directory get the same group owner |
| Sticky bit | 1               | +t             | No meaning                                         | Prevents users from deleting files of other users   |

**EXERCISE 7.6**

Working with Special Permissions

In this exercise, you'll use special permissions to make it easier for members of a group to share files in a shared group directory. You'll assign the set group ID bit and sticky bit. After setting these, you'll see that features are added that make it easier for group members to work together.

1. Open a terminal in which you are user linda.

**EXERCISE 7.6 (continued)**

2. Use `cd /data/sales` to go to the sales directory. Use `touch linda1` and `touch linda2` to create two files of which linda is the owner.
  3. Use `su - lisa` to switch the current user identity to user lisa, who is also a member of the sales group.
  4. Use `cd /data/sales` and, from that directory, use `ls -l`. You'll see the two files that were created by user linda, which are group-owned by the group linda. Use `rm -f linda*`. This will remove both files.
  5. Use the command `touch lisa1` and `touch lisa2` to create two files that are owned by user lisa.
  6. Use `su -` to escalate your current permissions to root level.
  7. Use `chmod g+s,o+t /data/sales` to set the set group ID bit and sticky bit on the shared group directory.
  8. Use `su - linda`. First use `touch linda3` and `touch linda4`. You should now see that the two files you have created are owned by the group sales, which is group owner of the directory /data/sales.
  9. Use `rm -rf lisa*`. Sticky bit will prevent you from removing these files as user linda, because you are not the owner of the files. Note that if user linda is directory owner of /data/sales, she can remove the files in question.
- 

## Working with Access Control Lists

Even if the advanced permissions that were discussed in the previous section add useful functionality to the way Linux works with permissions, it doesn't allow you to give permissions to more than one user or one group on the same file. This feature is offered through access control lists (ACLs). Aside from that, they allow administrators to set default permissions in a sophisticated way, where the permissions that are set can be different on different directories.

### Understanding ACLs

Although the ACL subsystem adds great functionality to your server, there is one drawback: not all utilities support it. This means you may lose ACL settings when copying or moving files and also that your backup software may not be capable of backing up ACL settings.



The tar utility hasn't supported ACLs for a long time. To make sure your ACL settings aren't lost when you make a backup, use star instead of tar. The star utility works with the same options as tar, but it adds support for ACL settings. Alternatively, you can use the `--acl` option with tar.

The lack of support for permissions doesn't have to be a problem, however. ACLs are often applied to directories as a structural measure and not on individual files. This means you won't have lots of them but rather just a few applied to smart places in the file system. Hence, it will be relatively easy to restore the original ACLs with which you were working, even if your backup software doesn't support them.

## Preparing Your File System for ACLs

Before starting to work with ACLs, you must prepare your file system for ACL support. Because the file system metadata needs to be extended, ACLs are not always supported by default in the file system.

There are two ways to add file system support for permissions. First, if you're using the Ext4 file system (which is the default file system on Red Hat Enterprise Linux), ACL support is added to all file systems that were created while installing the system. You can verify this is the case by using the `dumpe2fs` utility on the device you want to check. For example, use `dumpe2fs /dev/sda1` to check to see whether ACLs are supported on the file system on the device `/dev/sda1` (see Listing 7.12). The `Default mount options` line shows the current default mount options for your file system. As an alternative, support for ACLs can be added as a mount option in `/etc/fstab`.

Listing 7.12: If your file system has default support for permissions, `dumpe2fs` shows it.

```
[root@hnl ~]# dumpe2fs /dev/sda1 | less
Filesystem volume name: <none>
Last mounted on: /boot
Filesystem UUID: cc890fc9-a6a8-4c7c-8cc1-65f3f43037cb
Filesystem magic number: 0xEF53
Filesystem revision #: 1 (dynamic)
Filesystem features: has_journal ext_attr resize_inode dir_index
 filetype needs_recovery extent flex_bg sparse_super huge_file
 uninit_bg dir_nlink extra_isize
Filesystem flags: signed_directory_hash
Default mount options: user_xattr acl
Filesystem state: clean
Errors behavior: Continue
Filesystem OS type: Linux
```

```

Inode count: 128016
Block count: 512000
Reserved block count: 25600
Free blocks: 456166
Free inodes: 127976
First block: 1
Block size: 1024
Fragment size: 1024
Reserved GDT blocks: 256
Blocks per group: 8192
:
```

If your file system doesn't offer support for permissions, you can use `tune2fs` to add support to it, or you can use `acl` as a mount option in `fstab` to activate it on every mount. To add `acl` support by using `tune2fs`, use the command `tune2fs -o acl,user_xattr /dev/yourdevice`.



On file systems that you've added yourself, ACLs are not added as a default mount option. So, for every file system you've added where you want to be able to use ACLs, you'll have to set them yourself.

Another option is to put the `ACL` option in `fstab` so that it is activated every time your system reboots. Just make sure that in `/etc/fstab`, the fourth column reads `acl,user_xattr`. Once your file system is remounted with ACL support, you can use the `setfacl` command to set ACLs.



In fact, file systems that have been created while installing your server have ACL support by default, so you don't need the `defaults` option in `/etc/fstab`. File systems that have been created later don't have this option set. In that case, you do need the `acl` option. Use `dumpe2fs` to see the properties of the file system, and look for the `Default mount option`. If that has `acl` set, you don't need to put the `acl` option in `fstab`.

## Changing and Viewing ACL Settings with `setfacl` and `getfacl`

To set ACLs, you need to use the `setfacl` command. To see your current ACL settings, you need to use `getfacl`. Before setting ACLs, it's always a good idea to show the current ACL settings using `getfacl`. Listing 7.13 shows the current permissions as shown with `ls -l` and as shown with `getfacl`. If you look closely, you'll see that the information shown is exactly the same.

Listing 7.13: Checking permissions with `ls -l` and `getfacl`

```
[root@hn1 ~]# ls -l /data
total 4
drwxr-sr-t. 2 root account 4096 Apr 30 21:28 account
[root@hn1 ~]# getfacl /data
getfacl: Removing leading '/' from absolute path names
file: data
owner: root
group: root
user::rwx
group::r-x
other::r-x
```

Listing 7.13 shows the result of the `getfacl` command. You can see that the permissions are shown for three different entities: the user, the group, and others. Now let's add an ACL to give read and execute permissions to the group sales as well. The command to use for this is `setfacl -m g:sales:rx /data`. In this command, `-m` indicates that the current ACL settings need to be modified. After that, `g:sales:rx` tells the command to set the ACL to read and execute (`rx`) for the group (`g`) sales. Listing 7.14 shows what the command looks like and the output of the `getfacl` command after changing the current ACL settings.

Listing 7.14: Changing group ACLs using `setfacl`

```
[root@hn1 ~]# setfacl -m g:sales:rx /data
[root@hn1 ~]# getfacl /data
getfacl: Removing leading '/' from absolute path names
file: data
owner: root
group: root
user::rwx
group::r-x
group:sales:r-x
mask::r-x
other::r-x
```

Now that you understand how to set a group ACL, it's easy to understand other ACLs as well. For example, the command `setfacl -m u:linda:rwx /data` gives permissions to user linda on the `/data` directory without making her the owner and without changing the current owner assignment.

The `setfacl` command has many possibilities and options. The `-R` option is particularly important. When used, the option makes the ACL setting for all files and subdirectories currently existing in the directory where you set the ACL. It is a good idea always to use this option when changing ACLs for existing directories.

## Working with Default ACLs

One benefit of using ACLs is that you can give permissions to more than one user or group at a directory. Another benefit is that you can enable inheritance by working with default ACLs. By setting a default ACL, you'll determine the permissions that will be set for all new items that are created in the directory. Be aware, however, that a default ACL does not change the permissions for existing files and subdirectories. To change those as well, you'll need to add a standard ACL.

To set a default ACL, you have to add the option `d` after the option `-m`. (The order does matter.) Use `setfacl -m d:g:sales:rx /data` if you want group sales to have read and execute permissions on everything that will ever be created in the `/data` directory.

When using default ACLs, it can also be useful to set an ACL for others. Normally this doesn't make much sense, because you can change the permissions for others by using `chmod`. What you can't do with `chmod`, however, is to specify the permissions that should be given to others on every new file that will ever be created. For example, if you want others not to get any permissions on anything that is created in `/data`, use `setfacl -m d:o::- /data`. In Exercise 7.7 you'll learn how to apply ACLs to your file system.

### EXERCISE 7.7

#### Refining Permissions Using ACLs

In this exercise, you'll continue to work on the `/data/account` and `/data/sales` directories that you created earlier. In previous exercises, you ensured that the group sales has permissions on `/data/sales` and that the group account has permissions on `/data/account`. Up to now, you haven't been able to refine the design, which you will do in this exercise. First you'll make sure that the group account gets read permissions on the `/data/sales` directory and that group sales gets read permissions on the `/data/account` directory. Next you'll set default ACLs to make sure that the permissions are properly set for all new items on all new files.

1. Open a root terminal.
  2. Use `setfacl -m g:account:rx /data/sales` and `setfacl -m g:sales:rx /data/account`.
  3. Use `getfacl` to verify that the permissions have been set the way you intend.
  4. Use `setfacl -m d:g:account:rwx,g:sales:rx /data/sales` to set the default ACL for the directory sales.
  5. Add the default ACL for the directory `/data/account` by using `setfacl -m d:g:sales:rwx,g:account:rx /data/account`.
  6. Verify that the ACL settings are effective by adding a new file in `/data/sales`; use `touch /data/sales/newfile` and use `getfacl /data/sales/newfile` to check the current permission assignments.
-

## Setting Default Permissions with umask

In the previous section, you learned how to work with default ACLs. `umask` is a shell setting that determines the default permissions that you will get if you don't use ACLs. In this section, you'll learn how to modify default permissions using `umask`.

You probably have noticed that when creating a new file, some default permissions are set. These permissions are determined by the `umask` setting. This is a shell setting that is applied to all users when logging in to the system. The `umask` setting contains a numeric value that is subtracted from the maximum permissions that can be set automatically to a file. The maximum setting for files is 666 and for directories is 777. There are, however, some exceptions to this rule. You can find a complete overview of `umask` settings in Table 7.4.

Of the digits used in the `umask`, as with the numeric arguments for the `chmod` command, the first digit refers to end-user permissions, the second digit refers to the group permissions, and the last refers to default permissions set for others. The default `umask` setting of 022 gives 644 for all new files and 755 for all new directories that are created on your server. You can find a complete overview of all `umask` numeric values and their results after the table.

TABLE 7.4 `umask` values and their results

| Value | Applied to files | Applied to directories |
|-------|------------------|------------------------|
| 0     | Read and write   | Everything             |
| 1     | Read and write   | Read and write         |
| 2     | Read             | Read and execute       |
| 3     | Read             | Read                   |
| 4     | Write            | Write and execute      |
| 5     | Write            | Write                  |
| 6     | Nothing          | Execute                |
| 7     | Nothing          | Nothing                |

There are two ways to change the `umask` setting: one for all users and one for individual users. If you want to set `umask` for all users, you must make sure the `umask` setting is entered in the configuration file `/etc/profile`. If the `umask` is changed in this file, it applies to all users after logging in to your server.

An alternative to setting the `umask` setting in `/etc/profile`, where it is applied to all users logging in to the system, is to change the `umask` settings in a file with the name `.profile`, which is created in the home directory of an individual user. Settings applied in this file are for the individual user only. Therefore, this is a good method if you need more granularity.

## Working with Attributes

When working with permissions, there is always a relationship between a user or group object and the permissions these user or group objects have on a file or directory. An alternative method of securing files on a Linux server is by working with attributes. Attributes do their work, regardless of the user who accesses the file.

As is the case for ACLs, a mount option must also be enabled for file attributes. This is the `user_xattr` option. Some attributes are available but not yet implemented. Don't use them because they bring you nothing. Here is a list of the most useful attributes that can be applied:

- A** This attribute ensures that the file access time of the file is not modified. Normally, every time a file is opened, the file access time is written to the file's metadata. This affects performance in a negative way. Therefore, on files that are accessed on a regular basis, the `A` attribute is used to disable this feature.
- a** This attribute allows a file to be added to but not to be removed.
- c** If you are using a file system where volume-level compression is supported, this file attribute makes sure that the file is compressed the first time that the compression engine becomes active.
- D** This attribute makes sure that changes to files are written to disk immediately and not to cache first. This is a useful attribute on important database files to make sure they don't get lost between file cache and hard disk.
- d** This attribute makes sure the file is not backed up in backups where the `dump` utility is used.
- I** This attribute enables indexing for the directory where it is enabled. It allows faster file access for primitive file systems like `ext3` that don't use a B-tree database for fast access to files.
- i** This attribute makes the file immutable. This means that no changes can be made to the file, which is useful for files that need a bit of extra protection.
- j** This attribute ensures that, on an `ext3` file system, the file is first written to the journal and only after that to the data blocks on the hard drive.
- s** This attribute overwrites the blocks where the file was stored with zeros after the file has been deleted. It makes sure that recovery of the file is not possible after it has been deleted.
- u** This attribute saves undelete information. This allows a utility to salvage deleted files.





Although there are quite a few attributes that can be used, be aware that most attributes are rather experimental and are useful only if an application is used that works with the given attribute. For example, it doesn't make sense to apply the `u` attribute if no utility has been developed to use this attribute to recover deleted files.

If you want to apply attributes, you can use the `chattr` command. For example, use `chattr +s somefile` to apply the attribute `s` to `somefile`. What if you need to remove the attribute again? Then use `chattr -s somefile`, and it will be removed. To get an overview of all attributes that are currently applied, use the `lsattr` command.

## Summary

In this chapter, you learned how to set up your server with users and groups. You also learned how to use permissions and attributes to make sure these users and groups can do what they need to do. In the next chapter, you'll learn how to use SELinux to add an extra layer of protection to your server.



# Chapter 8

## Understanding and Configuring SELinux

---

### TOPICS COVERED IN THIS CHAPTER:

- ✓ Understanding SELinux
- ✓ Selecting the SELinux Mode
- ✓ Working with SELinux Context Types
- ✓ Configuring SELinux Policies
- ✓ Working with SELinux Modules
- ✓ Setting up SELinux with `system-config-selinux`
- ✓ Troubleshooting SELinux

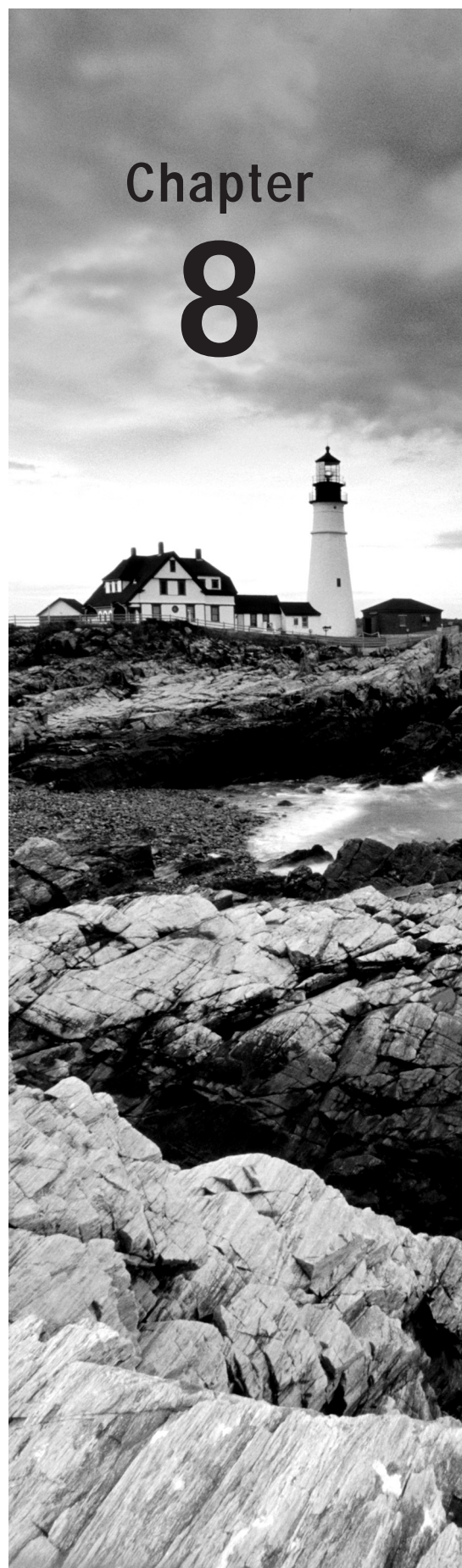



To keep a server really secure, you'll need to make sure that services are monitored and limited in what they can do. That is what SELinux is used for. In this chapter you'll read how to manage SELinux to add more security to your server and limit the chances of security incidents happening.

## Understanding SELinux

Permissions are the foundation of all security on your Red Hat Enterprise Linux server. Just using permissions, however, isn't sufficient if you really want to protect your server. Let's start with a real-life example that happened to me in 2011.



### Real World Scenario

#### SELinux in Real Life

In 2011, I was running a server that was hosting the Apache web server. The server had been operational since late 2004, and since it worked well and nothing bad had ever happened to it, I had basically left it to its own devices, so to speak. Then one morning I discovered several email messages coming from the hosting provider. The last of them stated that I was at 250 percent of my monthly bandwidth!

So, what happened? On this server, the Apache web server was running with the permissions of a dedicated user account. This user account had some permissions in the Apache-related directories, but as is the case for all users, read, write, and execute was in the `/tmp` directory. So, a hacker had used a flaw in the Apache process to enter my server and place some Python scripts in the `/tmp` directory that were sending lots of data to victims all over the world.

Now, the interesting thing is how to resolve such a problem. My first approach was rather naïve: I created a firewall rule that blocked all traffic on this server that wasn't an answer to an incoming connection request. That worked for about a week, until the hacker came back and applied a much more sophisticated hack where a client and server part of his script worked together so that my firewall considered it normal and allowed network traffic. After that, I reached 350 percent of my monthly bandwidth.

The question is how a firewall and permissions can be applied to prevent a hacker from doing this. The answer is they can't, unless you are willing to restrict the permissions of the Apache user severely and thus brutally limit the functionality of your server. SELinux was implemented this way to prevent situations like this from ever happening.

## What Is SELinux?

In SELinux, an additional set of rules is used to define exactly which process or user can access which files, directories, or ports.



SELinux uses rules to define what processes and users can do to objects. These objects include files, directories, and processes, and also system objects such as Interprocess Communication channels, sockets, and even remote hosts. For what you need to understand to achieve an RHCE level, it's good enough to know that SELinux adds a context to files, directories, and ports.

To do this, SELinux applies a *context* to every file, directory, process, and port. This is a security label that defines how this file, directory, process, or port should be treated. These context labels are used by the SELinux policy, which defines exactly what should be done with the context labels. By default, the policy blocks all nondefault access, which means that, as an administrator, you have to enable all features that are nondefault on your server.

## Understanding the Type Context

As mentioned, files, folders, and ports can be labeled. Within each label, different contexts are used. To be able to perform your daily administration work, you will be most interested in the type context. In this book, I'll ignore the user and role contexts. Many commands allow you to use the `-Z` option to show a list of current context settings. Listing 8.1 shows the context settings for the directories in the root directory.

Listing 8.1: The default context for directories in the root directory

```
[root@hn1 ~]# ls -Z
dr-xr-xr-x. root root system_u:object_r:bin_t:s0 bin
dr-xr-xr-x. root root system_u:object_r:boot_t:s0 boot
drwxr-xr-x. root root system_u:object_r:cgroup_t:s0 cgroup
drwxr-xr-x+ root root unconfined_u:object_r:default_t:s0 data
drwxr-xr-x. root root system_u:object_r:device_t:s0 dev
drwxr-xr-x. root root system_u:object_r:etc_t:s0 etc
drwxr-xr-x. root root system_u:object_r:home_root_t:s0 home
dr-xr-xr-x. root root system_u:object_r:lib_t:s0 lib
dr-xr-xr-x. root root system_u:object_r:lib_t:s0 lib64
```

```

drwx----- . root root system_u:object_r:lost_found_t:s0 lost+found
drwxr-xr-x. root root system_u:object_r:mnt_t:s0 media
drwxr-xr-x. root root system_u:object_r:autofs_t:s0 misc
drwxr-xr-x. root root system_u:object_r:mnt_t:s0 mnt
drwxr-xr-x. root root unconfined_u:object_r:default_t:s0 mnt2
drwxr-xr-x. root root unconfined_u:object_r:default_t:s0 mounts
drwxr-xr-x. root root system_u:object_r:autofs_t:s0 net
drwxr-xr-x. root root system_u:object_r:usr_t:s0 opt
dr-xr-xr-x. root root system_u:object_r:proc_t:s0 proc
drwxr-xr-x. root root unconfined_u:object_r:default_t:s0 repo
dr-xr-x---. root root system_u:object_r:admin_home_t:s0 root
dr-xr-xr-x. root root system_u:object_r:bin_t:s0 sbin
drwxr-xr-x. root root system_u:object_r:security_t:s0 selinux
drwxr-xr-x. root root system_u:object_r:var_t:s0 srv
-rw-r--r--. root root unconfined_u:object_r:swapfile_t:s0 swapfile
drwxr-xr-x. root root system_u:object_r:sysfs_t:s0 sys
drwxrwxrwt. root root system_u:object_r:tmp_t:s0 tmp
-rw-r--r--. root root unconfined_u:object_r:etc_runtime_t:s0 tmp2.tar
-rw-r--r--. root root unconfined_u:object_r:etc_runtime_t:s0 tmp.tar
drwxr-xr-x. root root system_u:object_r:usr_t:s0 usr
drwxr-xr-x. root root system_u:object_r:var_t:s0 var

```

You can see the complete context for all directories in Listing 8.1. It consists of a user, a role, and a type. The context type defines what kind of activity is permitted in the directory. Compare, for example, the `/root` directory, which has the `admin_home_t` context type, and the `/home` directory, which has the `home_root_t` context type. In the SELinux policy, different kinds of access are defined for these context types. In Exercise 8.1 you'll learn how to display SELinux Type Context.

## EXERCISE 8.1

### Displaying SELinux Type Context

In this exercise, you'll learn how to display SELinux contexts. The goal is to get familiar with how to display contexts. I'll give more information about their specific use later in this chapter.

1. Open a root shell. Use `cd /etc` to go to the `/etc` directory. Type `ls -Z` to show the default context settings for the files in this directory. Notice that many of the files have a specific context setting according to their function.
2. Activate the home directory of user `linda` using `cd /home/linda`. Use `ls -Z` to show the context settings for files in this directory. Notice that they all have the `user_home_t` context type.
3. While still in the directory `/home/linda`, use `touch newfile` to create a new file. You can see that this file also gets the `user_home_t` context type.

**EXERCISE 8.1** *(continued)*

4. Type **ps aux**. This shows a list of current processes on your server. Type **ps Zaux**. This adds the context listing for each of these processes.
5. Type **netstat -tulpen**. This shows a list of all ports that are available to other computers on your network. Type **netstat -tulpenZ**. You'll now see that the context is displayed as well.

## Selecting the SELinux Mode

Three different modes can be used in SELinux.

**Enforcing** This is the default mode. SELinux protects your server according to the rules in the policy, and SELinux logs all of its activity to the audit log.

**Permissive** This mode is useful for troubleshooting. If set to Permissive, SELinux does not protect your server, but it still logs everything that happens to the log files. Also, in permissive mode, the Linux kernel still maintains the SELinux labels in the file system. This is good, because this prevents your system from relabeling everything after turning SELinux on again.

**Disabled** This mode is to be inactivated. In disabled mode, SELinux is switched off completely, and no logging occurs.

There are different ways of managing the current SELinux mode. First you can switch between Enforcing and Permissive using the `setenforce` command as root. You cannot switch to Disabled mode using `setenforce`. Switching to Disabled mode completely requires a reboot. To monitor the current SELinux mode, you can use the `getenforce` command.

To set the SELinux mode while booting, you can put it in the `/etc/sysconfig/selinux` file. You can see an example of this in Listing 8.2.

Listing 8.2: Setting SELinux mode in `/etc/sysconfig/selinux`

```
[root@hn1 ~]# cat /etc/sysconfig/selinux

This file controls the state of SELinux on the system.
SELINUX= can take one of these three values:
enforcing - SELinux security policy is enforced.
permissive - SELinux prints warnings instead of enforcing.
disabled - No SELinux policy is loaded.
SELINUX=enforcing
SELINUXTYPE= can take one of these two values:
targeted - Targeted processes are protected,
mls - Multi Level Security protection.
SELINUXTYPE=targeted
```

You can also set the current SELinux mode on the GRUB prompt while booting. See Chapter 19, “Understanding and Troubleshooting the Boot Procedure,” for more details about the boot procedure.) On the GRUB prompt, use `selinux=0` to disable SELinux while booting, and use `selinux=1` if you want it to be enabled.

In general, you want SELinux to be enabled at all times. There are some products, however, that specifically mention they cannot work with SELinux. If you have software that specifically mentions an incompatibility with SELinux, you have to turn off SELinux. If you suspect that SELinux is preventing your service from functioning the way it should, don't just turn it off. Instead, analyze the log files as described in the “Troubleshooting SELinux” section in this chapter. It can be useful, however, to test whether your server works if SELinux is switched off. To perform this temporary test, use `setenforce Permissive`. Exercise 8.2 provides an example of why this might be useful.

## EXERCISE 8.2

### Switching between SELinux Modes

In this exercise, you'll install an Apache web server and configure it for nondefault behavior, which will be denied by SELinux. Next you'll set SELinux to Permissive mode, which shows that the nondefault behavior is then accepted. Then you'll change the `/etc/sysconfig/selinux` file to set SELinux to disabled. Following that, you'll create an empty file, set SELinux to Enforcing again, and reboot your server. You'll notice that, after the reboot, a relabeling procedure is started, which takes a lot of time to complete.

1. Use `yum install httpd` to install the Apache web server. If yum says that it's already installed, that's OK; just continue with the exercise.
2. Once installed, use `service httpd start` to verify that your Apache server does indeed start. Once verified, use `service httpd stop` to stop it again.
3. With your editor, open the `/etc/httpd/conf/httpd.conf` file and find the line that reads `Listen 80`. Change this to `Listen 81`. This tries to start the Apache web server on port 81. Now use `service httpd start` to start the Apache web server again. You will get a `Permission denied` message.
4. Type `setenforce Permissive`, and try to start the Apache server again. You'll see that it now works. Open the `httpd.conf` file, and change the default listen port back to 80.
5. Open the file `/etc/sysconfig/selinux` in your editor, and change the `SELINUX` parameter to `disabled`. Reboot your server.
6. After the reboot, log in as root and use `touch disabledfile` to create a new file in your home directory.
7. Use `ls -Z` to check the context that was set for this file. You will see that no context is set for this file.



**EXERCISE 8.2** *(continued)*

8. Modify the `/etc/sysconfig/selinux` file again, and set SELINUX back to enabled. Reboot your server. When the Red Hat logo is displayed, press Esc to display boot messages. You'll see this message: `Warning -- SELinux targeted policy label is required`. It will take at least a few minutes before this message disappears and the relabeling has been completed. This is exactly why you should normally try to avoid Disabled SELinux mode completely.

## Working with SELinux Context Types

You have already learned how the `-Z` option is used with many commands, including `ls`, `ps`, and `netstat`, to display the current context type. In this section, you'll learn how to set a context type for new files and directories.

If a file is created within a specific directory, it inherits the context type of the parent directory by default. You witnessed this in Exercise 8.1. If, however, a file is moved from one location to another, it retains the context type that it had in the old location. This is because the SELinux context is stored in the user-extended attributes of the file system. To set the context type for files, you can use the `semanage fcontext` command. With this command, you write the new context type to the policy, but it doesn't change the actual context type immediately. To apply the context types that are in the policy, you need to run the `restorecon` command afterward.



The `semanage` command is not installed by default. To use it, make sure the `polycoreutils` and `polycoreutils-python` packages are installed on your server. Alternatively, just use `yum whatprovides */semanage` if you don't want to remember the names of these packages.

The big challenge when working with `semanage fcontext` is to find out which context you actually need. You can use `semanage fcontext -l` to show a list of all contexts in the policy, but it still might be a bit hard to find out the actual context you need from that list. In Listing 8.3 you can see what the output of the command looks like.

Listing 8.3: Displaying default file contexts with `semanage fcontext -l`

```
[root@hn1 ~]# semanage fcontext -l | less
SELinux fcontext type Context

/ directory system_u:object_r:root_t:s0
```

|                        |              |                                    |
|------------------------|--------------|------------------------------------|
| /*                     | all files    | system_u:object_r:default_t:s0     |
| /[^\s/]+               | regular file | system_u:object_r:etc_runtime_t:s0 |
| /.autofsck             | regular file | system_u:object_r:etc_runtime_t:s0 |
| /.autorelabel          | regular file | system_u:object_r:etc_runtime_t:s0 |
| /.journal              | all files    | <<None>>                           |
| /.suspended            | regular file | system_u:object_r:etc_runtime_t:s0 |
| /a?quota\.(user group) | regular file | system_u:object_r:quota_db_t:s0    |
| /afs                   | directory    | system_u:object_r:mnt_t:s0         |
| /bin                   | directory    | system_u:object_r:bin_t:s0         |
| /bin/*                 | all files    | system_u:object_r:bin_t:s0         |
| :                      |              |                                    |

There are two ways to find out which context settings are available for your services:

- Install the service and look at the default context settings that are used.
- Consult the man page for the specific service. Many services have a man page that ends in `_selinux`, which contains all the information you need to find the correct context settings.

After finding the specific context setting you need, you just have to apply it. To do this, `semanage fcontext` takes `-t contexttype` as its first argument, followed by the name of the directory or file to which you want to apply the context settings. To apply the context to everything that already exists in the directory where you want to apply the context, you add the regular expression `(/*)?` to the name of the directory. This means, optionally, match a slash followed by any character.



If you're having a hard time remembering the syntax of the `semanage fcontext` command, just look at the man page. You'll find a list of examples near the end of the man page showing you exactly how to use the command.

You will never be able to memorize all of the available type contexts. More than 3,000 are available by default! You can retrieve an overview of all of these using the `seinfo -t` command. In Exercise 8.3 you'll learn how to apply file contexts to your server.

### EXERCISE 8.3

#### Applying File Contexts

In this exercise, you'll apply file contexts using `semanage fcontext` and `restorecon`. You will notice that at first attempt, the web server with a nondefault document root doesn't work. After changing the SELinux context, it will work properly.

1. Make sure the packages containing `semanage` and `restorecon` are installed by using `yum install policycoreutils policycoreutils-python`.

**EXERCISE 8.3 (continued)**

2. Use `mkdir /web`, and then activate that directory using `cd /web`.
  3. Use your editor to create the file `/web/index.html` that contains the text *welcome to my website*.
  4. Open the file `/etc/httpd/conf/httpd.conf` with an editor, and change the `DocumentRoot` line to `DocumentRoot "/web"`.
  5. Start the Apache web server using `service httpd start`.
  6. Use `elinks localhost` to open a session to your local web server. You will receive a `Connection refused` message. Press `Enter` and then `q` to quit `elinks`.
  7. Use `ls -Z /var/www` to find the current type context for the default Apache `DocumentRoot`, which is `/var/www/html`. It should be set to `httpd_sys_content_t`.
  8. Use `semanage fcontext -a -f "" -t httpd_sys_content_t '/web(/.*) ?'` and press `Enter`.
  9. Now use `restorecon /web` to apply the new type context.
  10. Use `ls -Z /web` to show the context of the files in the directory `/web`. Can you see what has gone wrong?
  11. Use `restorecon -R /web` to apply the new context recursively to the `/web` directory. The type context has now been set correctly.
  12. Restart the web server using `service httpd restart`. You should now be able to access the content of the `/web` directory.
  13. Open the `/etc/httpd/conf/httpd.conf` file with an editor, and make sure the `DocumentRoot` parameter is set to `/var/www/html`.
- 

## Configuring SELinux Policies

Writing a policy is the work of a specialist, and it would merit a book in itself. An easy way to change the behavior of the policy is by working with Booleans. *Booleans* are switches that you can use to change the settings in the policy.

To find out what Booleans can do for you, here are three options:

- Use the man page for the service you want to configure to find out about Booleans that are specific to that service. Many services have a man page that ends in `_selinux` and contain exactly the information you need.
- Use `getsebool -a` to show a list of all Booleans that are currently available. Use `grep` to filter the list for Booleans that are specific to the service you want to configure. The name of the Boolean often provides a good indication of its purpose.
- Use `semanage Boolean -l` to show a list of all Booleans. The output of this command is similar to the output of `getsebool -a`, with the difference being that the description is usually a bit longer.

Once you have found the Boolean you want to set, you can use `setsebool -P`. It is important to use the `-P` option at all times when using `setsebool`. This option writes the setting to the policy file on disk, and this is the only way to make sure that the Boolean is applied automatically after a reboot. In Exercise 8.4, you will learn how to work with SELinux Booleans.

## EXERCISE 8.4

### Working with SELinux Booleans

In this exercise, you'll learn how to work with Booleans. You will explore Booleans that are available for the vsftpd FTP server, and you will enable the FTP server for anonymous writes.

1. From a root shell, type `getsebool -a | grep ftp`. This displays a list of Booleans that are related to FTP servers.
2. Use the command `semanage boolean -l | grep ftp`. Compare the result to that of the `getsebool` command you used in the first step of this exercise.
3. Use `man -k _selinux`. This shows a short list of services that have their own man pages that relate to SELinux. As you can see, there is a man page for `ftpd_selinux` as well.
4. Use `setsebool allow_ftpd_anon_write on` to switch on this Boolean. Notice that it doesn't take much time to write the change. Use `getsebool -a | grep ftpd_anon` to verify that the Boolean is indeed turned on.
5. Reboot your server.
6. Check again to see whether the `allow_ftpd_anon_write` Boolean is still turned on. Because it hasn't yet been written to the policy, you'll see that it is off right now.
7. Use `setsebool -P allow_ftpd_anon_write on` to switch the Boolean on and write the setting to the policy.

---

## Working with SELinux Modules

The current implementation of SELinux on Red Hat Enterprise Linux is modular. This means that the policy that implements SELinux features is not a single large policy but one that consists of many smaller modules. Each module covers a specific part of the SELinux configuration.

The concept of SELinux module was introduced to make it easy for third-party vendors to make their services compatible with SELinux. To get an overview of SELinux modules, you can use the `semodule -l` command.

It is also possible for an administrator to switch modules on or off. This can be useful if you want to disable a single part of SELinux to run a specific service without SELinux

protection. To switch off a SELinux module, use `selinux -d modulename`. If you want to switch it on again, use `selinux -e modulename`.

## Setting Up SELinux with system-config-selinux

You've read about some of the most useful command-line tools. In case you don't like working with the command-line interface, there is a graphical tool as well, known as `system-config-selinux`. This tool is in the package `polycoreutils-gui`, so make sure it is installed before you try to launch it.

The `system-config-selinux` tool conveniently offers most of the options you learned how to use from the command line. There is one important drawback to using it, though; everything you want to write to the policy from `system-config-selinux` is written to the policy immediately after selecting it. This means you can't click dozens of options one after another because, after selecting an option, the policy is immediately updated and you have to wait a minute for that. So, my advice on this is simple: don't use it!

## Troubleshooting SELinux

As you read earlier in this chapter, many administrators turn off SELinux because it prevents them from doing what they want to do. By turning off SELinux, you take a huge risk, however. It is much better to keep it on and then to analyze what needs to be done if it is preventing you from performing a specific task. The `setroubleshoot-server` package makes it a lot easier to analyze what has gone wrong by providing a set of tools that spell out what you need to do to make it work. Use `yum install -y setroubleshoot` to install the server and all of the utilities you need.

By default, if SELinux is the reason why something isn't working, a log message to this effect is sent to the `/var/log/audit/audit.log` file (that is, *if* the `auditd` service is running). If you see an empty `/var/log/audit`, check that the `auditd` service is running (`service auditd status`) and enabled (`chkconfig --list | grep auditd`). Also, you need the package `setroubleshoot-server` to be installed before anything appears in the `audit.log` file. The messages in the `audit.log` file, unfortunately, are hard to read. Listing 8.4 shows an example of this.

Listing 8.4: Example lines from `/etc/audit/audit.log`

```
type=USER_START msg=audit(1336057801.202:14): user pid=2943 uid=0
 audit=500 ses=4 subj=system_u:system_r:cron_t:s0-s0:c0.c1023
msg='op=PAM:session_open acct="linda" exe="/usr/sbin/cron" hostname=?
 addr=? terminal=cron res=success'
type=CRED_DISP msg=audit(1336057801.325:15): user pid=2942 uid=0 audit=0
```

```

ses=3 subj=system_u:system_r:crond_t:s0-s0:c0.c1023 msg='op=PAM:setcred
acct="root" exe="/usr/sbin/crond" hostname=? addr=? terminal=cron
res=success'
type=USER_END msg=audit(1336057801.326:16): user pid=2942 uid=0 auid=0
ses=3 subj=system_u:system_r:crond_t:s0-s0:c0.c1023 msg='op=PAM:session_close
acct="root" exe="/usr/sbin/crond" hostname=?
addr=? terminal=cron res=success'
type=CRED_DISP msg=audit(1336057801.390:17): user pid=2943 uid=500 auid=500
ses=4 subj=system_u:system_r:crond_t:s0-s0:c0.c1023 msg='op=PAM:setcred
acct="linda" exe="/usr/sbin/crond" hostname=? addr=? terminal=cron
res=success'
type=USER_END msg=audit(1336057801.390:18): user pid=2943 uid=500 auid=500
ses=4 subj=system_u:system_r:crond_t:s0-s0:c0.c1023
msg='op=PAM:session_close acct="linda" exe="/usr/sbin/crond"
hostname=? addr=? terminal=cron res=success'
type=AVC msg=audit(1336057812.508:19): avc: denied { getattr } for
pid=2823 comm="httpd" path="/webb/index.html" dev=dm-0 ino=2228227 scontext=un
confined_u:system_r:httpd_t:s0
tcontext=unconfined_u:object_r:default_t:s0 tclass=file
type=AVC msg=audit(1336057812.508:20): avc: denied { getattr } for
pid=2823 comm="httpd" path="/webb/index.html" dev=dm-0 ino=2228227
scontext=unconfined_u:system_r:httpd_t:s0
tcontext=unconfined_u:object_r:default_t:s0 tclass=file

```

If you're really motivated, you'll get the information you need out of the `audit.log` file. Take, for example, the last line that starts with `type=AVC`. It is followed by an ID that is used by `auditd`, after which you can see that the `httpd` process with PID 2823 is denied access to the file `/webb/index.html`. There is another way of understanding what's happening, though. Look at the last lines of `/var/log/messages` in Listing 8.5. After installing `setroubleshoot-server`, it logs the same event.

Listing 8.5: The same message as seen in `/var/log/messages`

```

[root@hn1 audit]# tail /var/log/messages
May 3 17:01:59 hn1 kernel: hda-intel: Invalid position buffer, using LPIB read
method instead.
May 3 17:02:00 hn1 kernel: hda-intel: IRQ timing workaround is activated
for card #0. Suggest a bigger bdl_pos_adj.
May 3 17:02:07 hn1 avahi-daemon[2121]: Invalid query packet.
May 3 17:02:34 hn1 avahi-daemon[2121]: Invalid query packet.
May 3 17:04:43 hn1 kernel: type=1400 audit(1336057483.276:4): avc: denied
{ getattr } for pid=2822 comm="httpd" path="/webb/index.html" dev=dm-0
ino=2228227 scontext=unconfined_u:system_r:httpd_t:s0

```

```
tcontext=unconfined_u:object_r:default_t:s0 tclass=file

May 3 17:04:43 hn1 kernel: type=1400 audit(1336057483.276:5): avc: denied
 { getattr } for pid=2822 comm="httpd" path="/webb/index.html" dev=dm-0
ino=2228227 scontext=unconfined_u:system_r:httpd_t:s0
tcontext=unconfined_u:object_r:default_t:s0 tclass=file

May 3 17:10:00 hn1 auditd[2929]: Started dispatcher: /sbin/auditd pid:
 2931
May 3 17:10:00 hn1 auditd: auditd initialized with q_depth=120 and 1
 active plugins
May 3 17:10:00 hn1 auditd[2929]: Init complete, auditd 2.1.3 listening for
 events (startup state enable)
May 3 17:10:15 hn1 setroubleshoot: SELinux is preventing httpd from
 getattr access on the file /webb/index.html. For complete SELinux messages. run
 sealert -l bedbcf59-9bc0-4425-b4fd-e45b8f4e3369
```

As you can see from `/var/log/messages`, it is loud and clear what is happening. Even better, you can run the `sealert` command followed by a specific ID to find an even more detailed explanation of what's going on. You can see the complete explanation for this event in Listing 8.6.

Listing 8.6: The `sealert` command tells you what to do

```
[root@hn1 ~]# sealert -l bedbcf59-9bc0-4425-b4fd-e45b8f4e3369
SELinux is preventing httpd from getattr access on the file /webb/index.html.

***** Plugin catchall_labels (83.8 confidence) suggests *****

If you want to allow httpd to have getattr access on the index.html file
Then you need to change the label on /webb/index.html
Do
semanage fcontext -a -t FILE_TYPE '/webb/index.html'
where FILE_TYPE is one of the following: net_conf_t, textrel_shlib_t,
 public_content_t, cert_type, etc_runtime_t, anon_inodefs_t,
 dirsrv_var_run_t, sysctl_kernel_t, httpd_modules_t, fail2ban_var_lib_t,
 puppet_var_lib_t, httpd_var_lib_t, httpd_var_run_t, rpm_script_tmp_t,
 httpd_awstats_htaccess_t, httpd_dirsrvadmin_htaccess_t,
 httpd_suexec_exec_t, httpd_user_htaccess_t, application_exec_type,
 chroot_exec_t, httpd_nutups_cgi_htaccess_t, mailman_cgi_exec_t,

 gitosis_var_lib_t, httpd_sys_content_t, public_content_rw_t,
 dirsrvadmin_config_t, user_cron_spool_t, httpd_squid_htaccess_t,
```

```

httpd_bugzilla_htaccess_t, httpd_cobbler_htaccess_t, httpd_munin_htaccess_t,
rpm_tmp_t, mailman_data_t,
 dirsrvadmin_unconfined_script_exec_t, httpd_apcupsd_cgi_htaccess_t, mailman_
archive_t, system_dbusd_var_lib_t, httpd_cvs_htaccess_t,
 httpd_git_htaccess_t, httpd_sys_htaccess_t, squirrelmail_spool_t, ld_so_cache_t,
bin_t, httpd_prewikka_htaccess_t, httpd_t, lib_t,
 abrt_var_cache_t, passenger_var_lib_t, passenger_var_run_t, cobbler_var_lib_t,
usr_t, httpd_rotatelogs_exec_t,
 httpd_smokeping_cgi_htaccess_t, nagios_etc_t, nagios_log_t, sssd_public_t,
httpd_keytab_t, locale_t, httpd_unconfined_script_exec_t, etc_t, fonts_t,
 logfile, cluster_conf_t, proc_t, sysfs_t, krb5_keytab_t, fonts_cache_t, httpd_
exec_t, httpd_lock_t, passenger_exec_t, httpd_log_t, dirsrv_config_t,
 httpd_config_t, krb5_conf_t, user_tmp_t, abrt_var_run_t, httpd_mediawiki_
htaccess_t, udev_t, httpd_tmp_t, calamaris_www_t,
 smokeping_var_lib_t, shell_exec_t, httpd_w3c_validator_htaccess_t, httpd_
cache_t, httpd_tmpfs_t, mysqld_etc_t, sysctl_crypto_t, cvs_data_t,
 iso9660_t, dirsrvadmin_tmp_t, cobbler_etc_t, puppet_tmp_t, var_lib_t, httpd_
helper_exec_t, dbusd_etc_t, user_home_t, dirsrv_share_t, configfile,
 abrt_t, lib_t, httpd_squirrelmail_t, httpd_php_exec_t, httpd_nagios_htaccess_t,
abrt_helper_exec_t, httpd_mediawiki_tmp_t,
 samba_var_t, dirsrv_var_log_t, ld_so_t, zarafa_var_lib_t, httpd_cvs_ra_
content_t, httpd_cvs_rw_content_t, httpd_git_ra_content_t,
 httpd_git_rw_content_t, httpd_nagios_content_t, httpd_sys_ra_content_t, httpd_
sys_rw_content_t, httpd_sys_rw_content_t,
 httpd_w3c_validator_content_t, httpd_nagios_ra_content_t, httpd_nagios_rw_
content_t, httpd_nutups_cgi_ra_content_t,
 httpd_nutups_cgi_rw_content_t, httpd_cobbler_script_exec_t, httpd_mediawiki_
script_exec_t, httpd_smokeping_cgi_script_exec_t,
 httpd_git_content_t, httpd_user_content_t, httpd_apcupsd_cgi_content_t, httpd_
mediawiki_ra_content_t, httpd_mediawiki_rw_content_t,
 httpd_apcupsd_cgi_ra_content_t, httpd_apcupsd_cgi_rw_content_t, httpd_squid_ra_
content_t, httpd_squid_rw_content_t,
 httpd_prewikka_content_t, httpd_smokeping_content_t, httpd_smokeping_cgi_ra_
content_t, httpd_smokeping_cgi_rw_content_t,
 httpd_cvs_content_t, httpd_sys_content_t, httpd_munin_content_t, httpd_squid_
content_t, httpd_awstats_script_exec_t,
 httpd_munin_script_exec_t, httpd_dirsrvadmin_ra_content_t, httpd_dirsrvadmin_rw_
content_t, httpd_w3c_validator_script_exec_t,
 httpd_prewikka_ra_content_t, httpd_prewikka_rw_content_t, httpd_user_script_
exec_t, httpd_bugzilla_content_t,
 httpd_mediawiki_content_t, krb5_host_rcache_t, httpd_cobbler_content_t, httpd_
apcupsd_cgi_script_exec_t, root_t, httpd_dirsrvadmin_content_t,
 httpd_squid_script_exec_t, httpd_nagios_script_exec_t, httpd_w3c_validator_ra_
content_t, httpd_w3c_validator_rw_content_t,
 httpd_awstats_ra_content_t, httpd_awstats_rw_content_t, httpd_awstats_content_t,
httpd_bugzilla_script_exec_t,
 httpd_user_ra_content_t, httpd_user_rw_content_t, httpdcontent, httpd_cobbler_
ra_content_t, httpd_cobbler_rw_content_t,

```



```

httpd_prewikka_script_exec_t, httpd_nutups_cgi_content_t, httpd_munin_ra_
content_t, httpd_munin_rw_content_t,
httpd_sys_script_exec_t, httpd_git_script_exec_t, httpd_cvs_script_exec_t,
httpd_dirsrvadmin_script_exec_t, httpd_bugzilla_ra_content_t,
httpd_bugzilla_rw_content_t, httpd_nutups_cgi_script_exec_t.
Then execute:
restorecon -v '/webb/index.html'

```

```

***** Plugin catchall (17.1 confidence) suggests *****

```

If you believe that httpd should be allowed getattr access on the index.html file by default.

Then you should report this as a bug.

You can generate a local policy module to allow this access.

Do

allow this access for now by executing:

```

grep httpd /var/log/audit/audit.log | audit2allow -M mypol
semodule -i mypol.pp

```

The amount of information that is shown by `sealert` may strike you as being overwhelming, but if you know where to look, it's not that bad. As you can see right at the beginning, it tells you to run the `semanage fcontext` command, followed by a type context. It is not exactly sure which one to use, so for your convenience, it shows just those type contexts that are relevant to this scenario instead of the more than 3,000 type contexts that exist. After the list of all relevant type contexts, it tells you to run `restorecon` to apply the final fix. Just follow the procedure that is indicated here, and you'll fix the issue right away. In Exercise 8.5 you'll learn how to enable `sealert` messages.

## EXERCISE 8.5

### Enabling `sealert` Message Analysis

In this exercise, once again you'll modify the Apache web server to force it to do something that SELinux doesn't like. To analyze what is happening, you'll use the tools that are available from the `setroubleshoot-server` package.

1. Use `yum -y install setroubleshoot-server` to install the `setroubleshoot-server` package.
2. Create a directory with the name `/web2`, put an `index.html` file in the directory that contains some text, and change the `httpd DocumentRoot` setting in `/etc/httpd/conf/httpd.conf` to refer to `/web2` as the default `DocumentRoot`. After making those changes, restart Apache using `service httpd restart`.

**EXERCISE 8.5** *(continued)*

3. Make sure that `auditd` is started; if it's not, use `service auditd start` and `chkconfig auditd on` to start `auditd` and put it in your server's runlevels.
  4. Use `elinks` to try to get to the new `DocumentRoot`, which obviously will be forbidden. (Use `elinks http://localhost`.)
  5. Use `tail /var/log/audit/audit.log` to read the messages that were written by SELinux to the `audit.log`. You'll notice they are a bit hard to read.
  6. Use `tail /var/log/messages` to read about the same event. You'll see that it's much easier to do from this file.
  7. Copy the `sea1ert -l` command from `/var/log/messages`, including the full ID after the `-l` option, and run the command from the command line.
  8. Follow the directions given by `sea1ert -l` to fix the issue.
- 

## Summary

In this chapter, you learned how to work with SELinux. You learned only the basics—the real work begins when you start installing and configuring services that need SELinux to allow them to do what you need them to do. Therefore, in many of the chapters that follow, you'll encounter SELinux again and explore some practical cases where you really need to configure SELinux before you can start a service.

# Chapter 9

## Working with KVM Virtualization

---

### TOPICS COVERED IN THIS CHAPTER:

- ✓ **Understanding the KVM Virtualization Architecture**
- ✓ **Preparing Your Host for KVM Virtualization**
- ✓ **Installing a KVM Virtual Machine**
- ✓ **Managing KVM Virtual Machines**
- ✓ **Understanding KVM Networking**

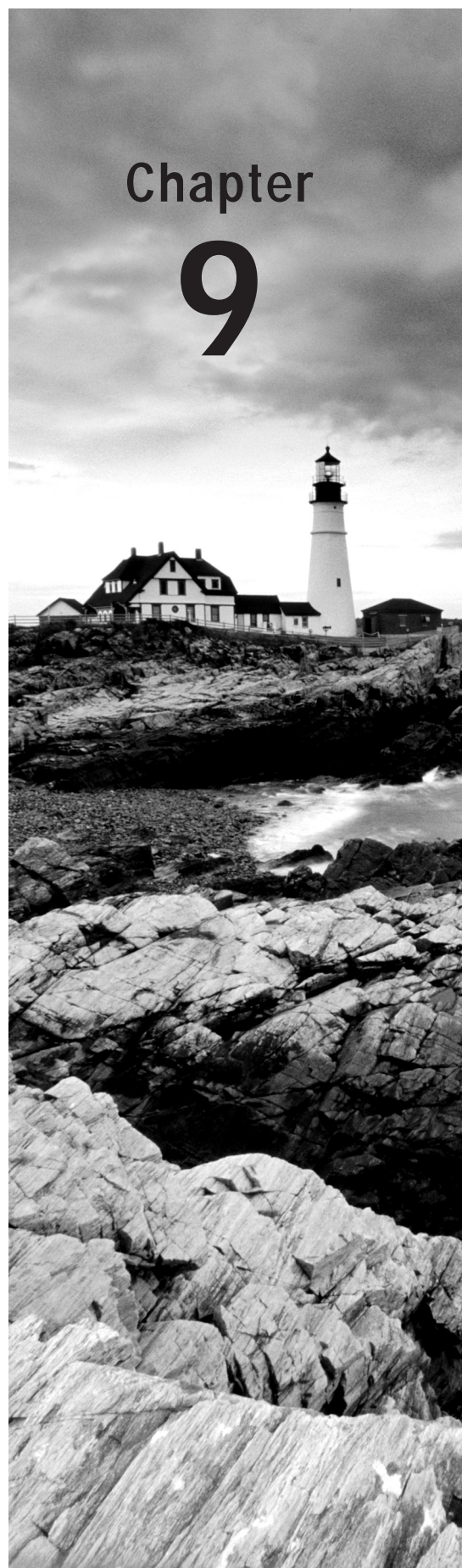



Virtualization is a popular solution to use system resources in a more efficient way. In Red Hat Enterprise Linux, KVM is available to offer datacenter-ready virtualization. In this chapter, you'll learn everything you need to know about KVM to build a versatile virtualized environment on top of it.

## Understanding the KVM Virtualization Architecture

In many datacenters today, virtualization techniques are employed to use hardware more efficiently. Virtualization allows you to run several virtual machines on one physical server and thus makes each server more cost-effective to run.

### Red Hat KVM Virtualization

In its 64-bit version, Red Hat Enterprise Linux Server includes KVM virtualization by default. KVM stands for *Kernel Virtual Machine*. This is *hypervisor type 1 virtualization*; a hypervisor offers the most efficient way to install virtualized operating systems. In this section, you'll learn how to set up a KVM virtual machine and perform basic management tasks on it.

To run KVM on your server, there are just two requirements:

- The server must be running a 64-bit version of Red Hat Enterprise Linux.
- The CPU must offer virtualization support.

In Exercise 9.1, you'll learn how to determine whether your server meets these conditions.

#### EXERCISE 9.1

##### Determining Whether Your Server Meets KVM Virtualization Requirements

In this exercise, you'll use two commands to determine whether your server meets KVM virtualization requirements.

1. Log in to your server using the username *root* and the password *password*.
2. Right-click the graphical desktop, and select the option Open In Terminal.

**EXERCISE 9.1** *(continued)*

3. Type the command **arch**. If it answers `x86_64`, you're using a 64-bit architecture.
4. Type **cat /proc/cpuinfo**, and locate the `flags` section of the output. With Intel microprocessors, you will see `vmx`, and on AMD microprocessors, you will see `svm` to indicate that virtualization is supported on your CPU. If you also see the `lm` flag on your CPU, this indicates you have a 64-bit processor.
5. Reboot your server, and enter the BIOS settings. The exact procedure to do this is different on different server models. Check the CPU features to ensure that virtualization is enabled.

To use your server as a KVM virtualization host, you'll also need to install the required software. The easiest way to do this is by selecting the Virtualization host package while installing the server. Alternatively, you can add the required packages once the installation is completed. In Exercise 9.2 later in the chapter, you'll learn how to do this.

An essential part of the KVM configuration on your server is *libvirt*. *Libvirt* is a generic interface that communicates to the KVM hypervisor and makes it possible to manage KVM and other virtualization solutions that may run on Linux. The advantage of using *libvirt* is that it provides a library against which different management programs can be used. On Red Hat Enterprise Linux, the Virtual Machine Manager graphical tool and the `virsh` command provide the main management interfaces that use *libvirt*. In Figure 9.1 you see an overview of how *libvirt* integrates in virtualization on Red Hat Enterprise Linux.

FIGURE 9.1 Libvirt overview

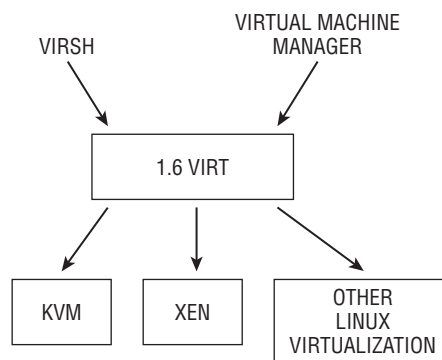

## Red Hat Enterprise Virtualization

The default KVM virtualization in Red Hat Enterprise Linux works fine as far as it goes, but it's not a solution that would allow administrators to virtualize a large datacenter and manage many virtual machines from a central location. To provide such a solution, Red Hat created *Red Hat Enterprise Virtualization (RHEV)*.

In Red Hat Enterprise Virtualization, the *RHEV Manager (RHEV-M)* is used to manage *RHEV-H* hosts, which are hosts running a thin Red Hat–based hypervisor. The RHEV-M host runs the management platform, to which the administrator will connect to manage the RHEV-H hosts. A browser is used to manage the RHEV-H host. At the time of this writing, Internet Explorer is the only supported browser. However, in upcoming versions of RHEV (versions 3.1 and newer), other browsers will be supported. Figure 9.2 provides an example of the RHEV management interface.

FIGURE 9.2 The RHEV management interface

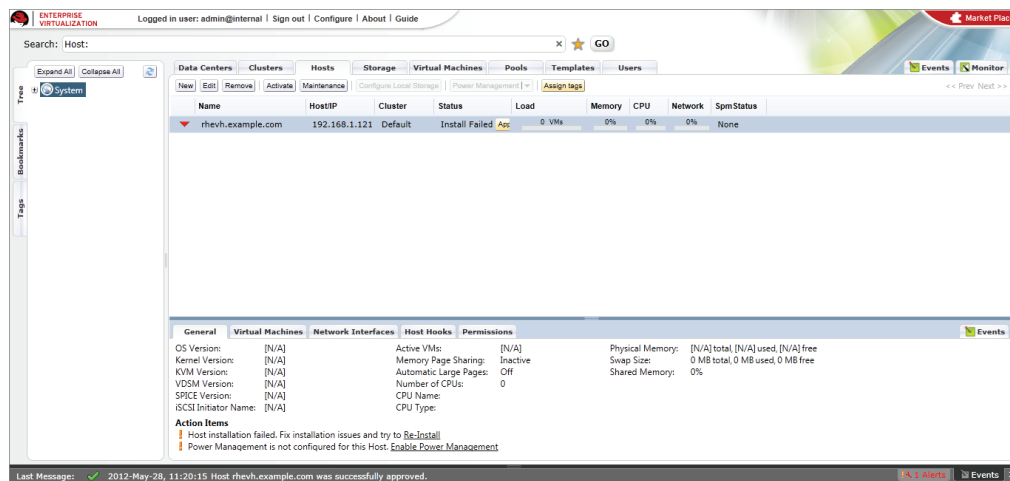

RHEV allows administrators to create a virtualization solution with simple and accessible management for a price that is significantly less than competing products such as VMware vSphere or Citrix XenServer. Check the following site for more details on RHEV:

[www.redhat.com/products/virtualization/server/](http://www.redhat.com/products/virtualization/server/)

## Preparing Your Host for KVM Virtualization

The easiest way to turn your server into a KVM virtualization host is by installing the “Virtualization host” package group while installing your server. If you didn’t install this software when you installed your server, you can install the required software packages later. Exercise 9.2 shows you exactly how to do this.

**EXERCISE 9.2**

## Preparing Your Server to Function as a KVM Hypervisor

In this exercise, you'll install all of the software that is needed to turn your server into a KVM virtualization host. You'll also start the required services and kernel modules and do a test run to verify that KVM support is indeed enabled.

1. Open a root shell on your server, and type `yum -y groupinstall virtualization`. This installs all of the packages that are required for KVM virtualization and its management.
2. To use libvirt, you need `libvirtd`. Use `service libvirtd start` and `chkconfig libvirtd on` to start and enable this service.
3. Load the KVM kernel module using `modprobe kvm`. Next, use `lsmod | grep kvm` to verify that the `kvm` kernel module and the platform-specific support modules are loaded. Your server is now ready to start installing KVM virtual machines (see Listing 9.1).

Listing 9.1: Verifying that the KVM kernel module is loaded

```
[root@hn1 ~]# lsmod | grep kvm
kvm_intel 50380 0
kvm 305113 1 kvm_intel
```

---

## Installing a KVM Virtual Machine

After ensuring you've met all of the requirements to install virtual machines, you can use the Virtual Machine Manager to start the installation. In Exercise 9.3, you'll use the Virtual Machine Manager utility to install a virtual machine, and you'll become familiar with some of the most important features of Virtual Machine Manager.

Before starting the installation of a virtual machine, consider how you will handle storage. KVM offers two options:

- Create a disk image file as the backend for the virtual hard drive.
- Use an LVM logical volume.

There is a major benefit to using LVM logical volumes. Doing so allows you to create a snapshot of the current state of the virtual machine.

**EXERCISE 9.3****Installing a KVM Virtual Machine**

In this exercise, you'll install a KVM virtual machine. This exercise is mandatory; you'll need the KVM virtual machine in many of the exercises and labs that follow throughout the rest of this book. The focus of the exercise is on installing the virtual machine. Thus, only minimal details are provided about the installation.

To perform the steps described in this exercise, you'll need 10GB of available hard disk space. The CPU in your server also needs to offer the virtualization extensions that have been described previously.

If your hardware prevents you from using KVM virtualization, it is recommended that you create a virtual machine in another virtualization solution, such as a VMware workstation. For the exercises in subsequent chapters, you do need a second machine to test network functionality.

1. Log in as root on your Linux server. Right-click the graphical desktop, and click Open In Terminal.
2. Type **modprobe kvm** to load the KVM kernel module.
3. Open the Applications menu on the graphical desktop, and select System Tools > Virtual Machine Manager.

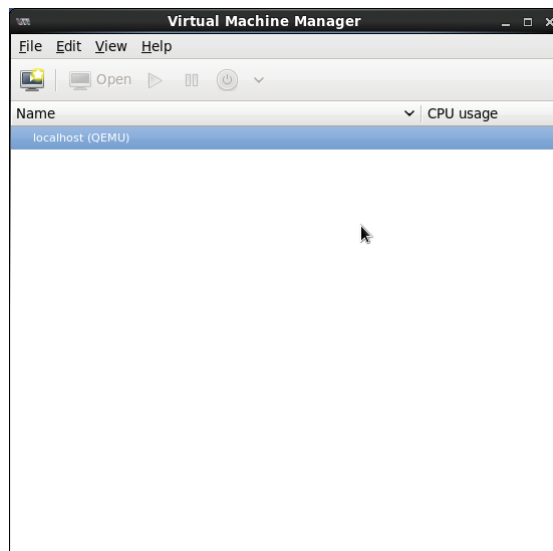



**EXERCISE 9.3 (continued)**

- In the Virtual Machine Manager, click the Create A New Virtual Machine button (the left-most button on the toolbar) to start the process of creating a new virtual machine. When asked to enter the virtual machine details, give it the name **testvm**. Also, select Local Install Media to install the virtual machine from your Red Hat Linux installation disc. Make sure that the Red Hat installation DVD is in the optical drive before you click Forward.

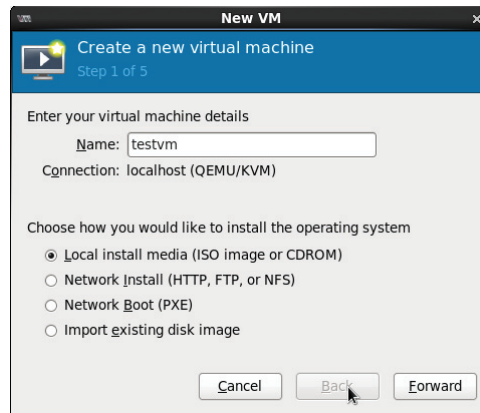

- On the second screen of the installation procedure, verify that the option Use CDROM Or DVD is selected. If the DVD was found in the disc drive, you'll see the name of the disc in a drop-down list. You can also select the OS type and version in this window. Make sure that the OS Type field is set to Linux and that the version is set to Red Hat Enterprise Linux 6. Click Forward to continue.

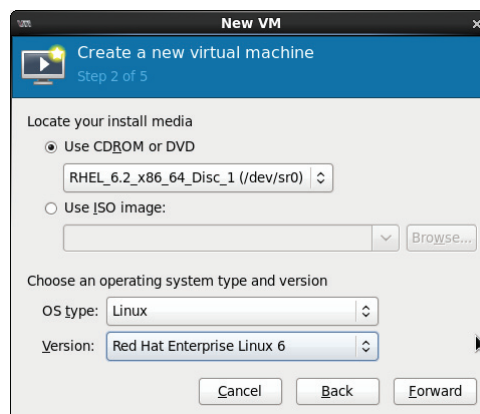

**EXERCISE 9.3 (continued)**

- When prompted for the amount of memory and CPUs, just accept the suggested default. Virtual Machine Manager detects the hardware that you have on board, and it will suggest the optimal amount of RAM and virtual CPUs for your hardware. (Note that you need at least 768MB of RAM to be able to perform a graphical installation.) Click Forward to continue.

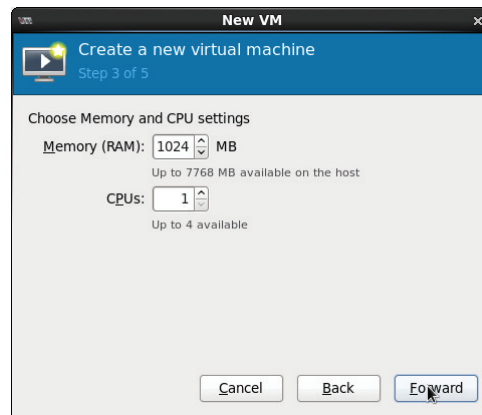

- On the next screen, you'll specify what kind of storage to use. By default, the installer proposes a disk image file with a default size of 8GB. Verify that after creating this 8GB file, you still have enough disk space remaining on your system. If you do, click Forward to continue.

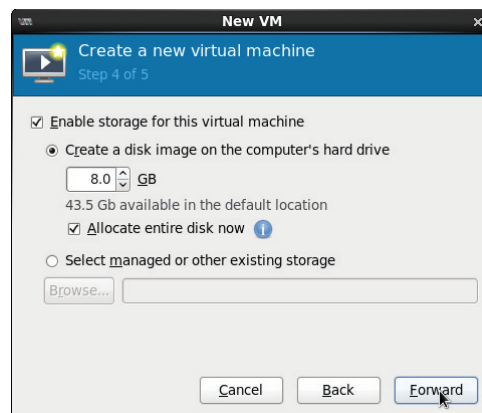

- In the last window, just click Finish to start the installation. After a short while, you'll see that the installation has started in the Red Hat Enterprise Linux installation window.

## EXERCISE 9.3 (continued)

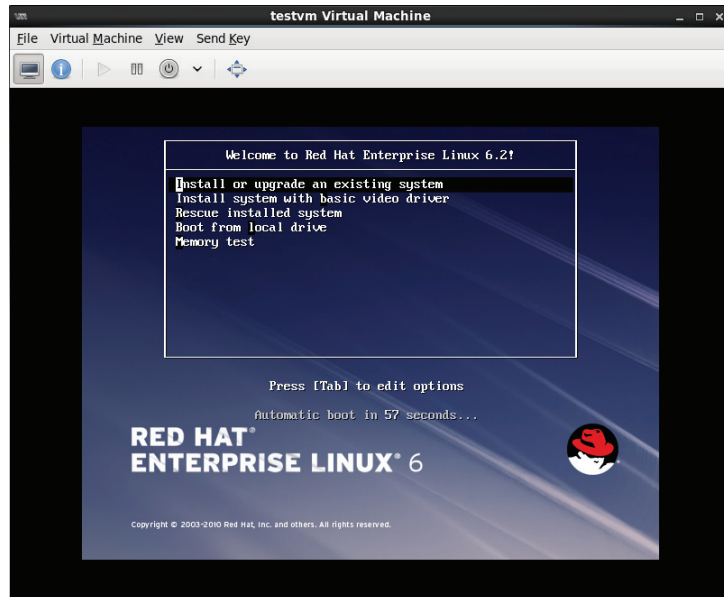

9. Perform a basic installation. Select all of the default choices. When you see the Please Name This Computer screen, configure the name `testvm.example.com`. Don't change the network configuration.

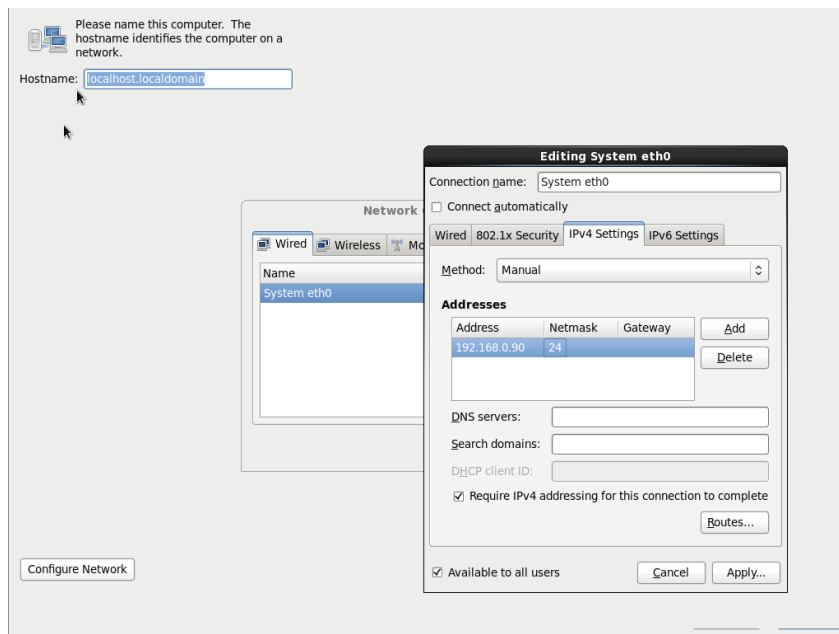

**EXERCISE 9.3 (continued)**

- When asked to enter the root password, use the password *password*. Click Use Anyway when the installation program indicates that this is a weak password. From there, accept all of the default choices until the window where you select the installation pattern to use is displayed. From this window, click Desktop. Click Next, and wait until all software packages have been copied to the virtual machine.

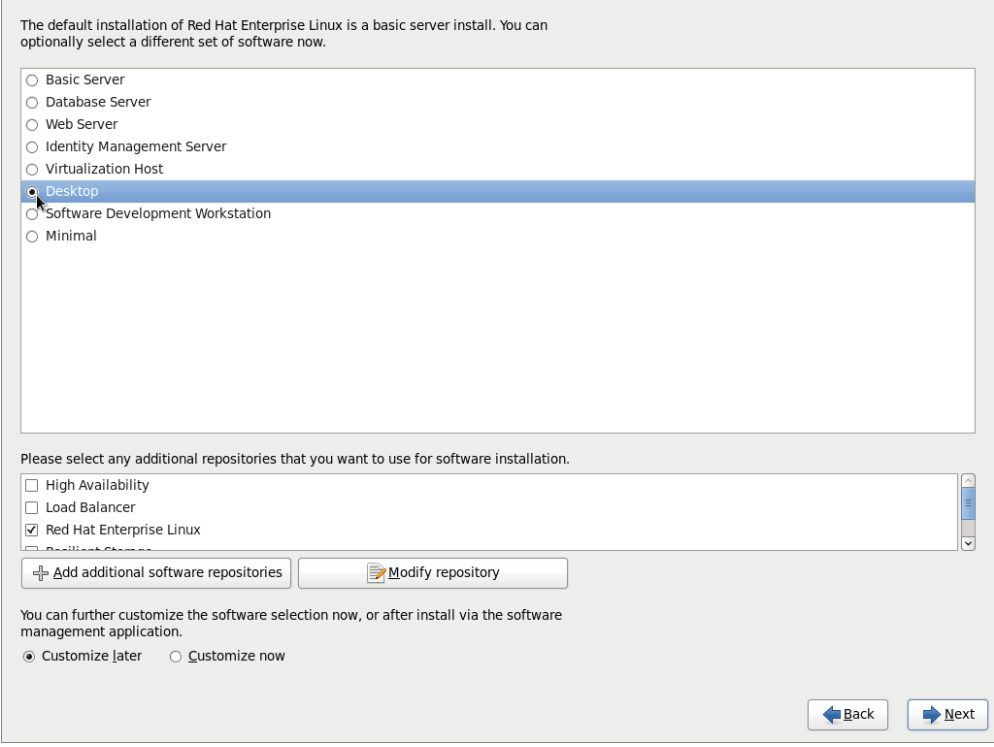

The default installation of Red Hat Enterprise Linux is a basic server install. You can optionally select a different set of software now.

- Basic Server
- Database Server
- Web Server
- Identity Management Server
- Virtualization Host
- Desktop
- Software Development Workstation
- Minimal

Please select any additional repositories that you want to use for software installation.

- High Availability
- Load Balancer
- Red Hat Enterprise Linux
- Satellite Server

You can further customize the software selection now, or after install via the software management application.

- Customize later
- Customize now

- Once all of the software packages have been copied, click Reboot to restart the virtual machine. Accept all of the default options until you see the Create User window. In this window, create user *student* with the password *password*. Ignore the warning that you've used a weak password, and continue with the installation, accepting all of the default selections.

## EXERCISE 9.3 (continued)

Welcome  
License Information  
Set Up Software Updates  
Create User  
Date and Time  
Kdump

## Create User

You must create a 'username' for regular (non-administrative) use of your system. To create a system 'username', please provide the information requested below.

Username:

Full Name:

Password:

Confirm Password:

If you need to use network authentication, such as Kerberos or NIS, please click the Use Network Login button.

If you need more control when creating the user (specifying home directory, and/or UID), please click the Advanced button.

12. Finish the installation and start the virtual machine. For the moment, you can leave it running, and there's no need to log in.

## Managing KVM Virtual Machines

Your primary management tool for KVM virtual machines is the graphical Virtual Machine Manager. You can start this tool by selecting Applications > System Tools > Virtual Machine Manager or by running the `virt-manager` command from a console. To manage a virtual machine from a command-line environment, the `virsh` command is available. In the subsections that follow, you'll learn how to use both methods.

## Managing Virtual Machines with Virtual Machine Manager

To manage virtual machines, start the Virtual Machine Manager as described earlier. After starting, the Virtual Machine Manager uses libvirt to detect the available hypervisor on your server. If KVM is available (and the KVM kernel module is loaded), you'll see localhost listed as the hypervisor. To connect to it, you can double-click it, which will show all of the available virtual machines and their current states (see Figure 9.3).

FIGURE 9.3 Virtual Machine Manager shows all virtual machines and their current state

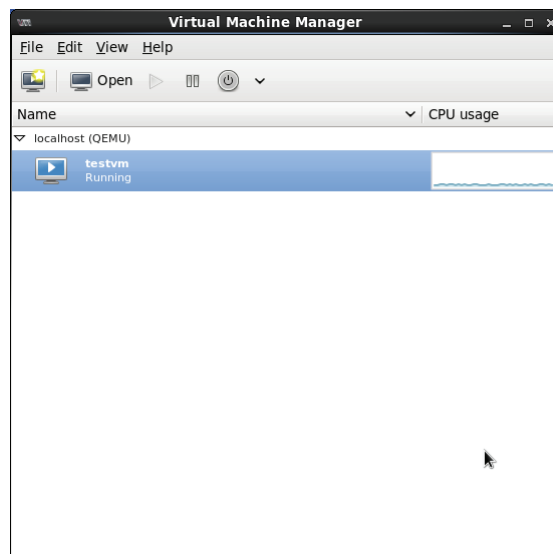

### Working on the Virtual Machine Console

In the Virtual Machine Manager main menu, you will also find a toolbar that provides you with the shortcuts needed to create a new virtual machine or to open an existing virtual machine. By default, Virtual Machine Manager doesn't show the console of virtual machines that are running on your host. You have to open it to see what's happening on the virtual machine console. Also, there are buttons to start a virtual machine, to pause a virtual machine in its current state, and to stop a virtual machine.



Don't press the Power Off button by accident; it will immediately stop the virtual machine without asking for additional confirmation.

The rightmost button allows you to reboot, shut down, or force off a virtual machine. The last option can be useful if the VM cannot be stopped normally. You'll also find the Save button here, which allows you to save the current state of a virtual machine.

To manage a virtual machine, first you select the VM and next click the Open button. Alternatively, you can double-click the virtual machine from the overview window. By default, this shows the current virtual machine in a window. Figure 9.4 shows an example of this.

FIGURE 9.4 Displaying a Virtual Machine console window

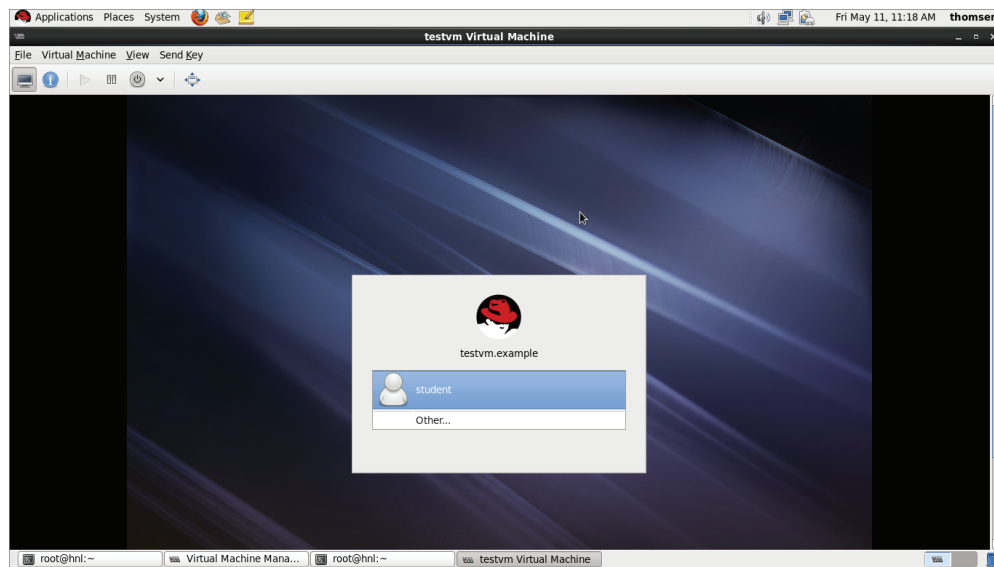

You have many options to manage a virtual machine from the window where it is shown. Some interesting options are in the Virtual Machine menu option. You may find the Clone and Migrate options particularly useful. The Clone option allows you to create a new virtual machine based on the current state of this virtual machine. The Migrate option works in a network environment where more than one KVM host is available. This option allows you to perform a live migration of a virtual machine from one KVM host to another. This is very useful in a datacenter because it allows you to migrate a virtual machine without suffering any downtime.

In the View menu option, you can select how to display the current virtual machine. First you can select between the Console view and the Details view. The latter screen is interesting because it allows you to manage the hardware properties of a virtual machine (see Figure 9.5).

FIGURE 9.5 Displaying virtual machine hardware properties

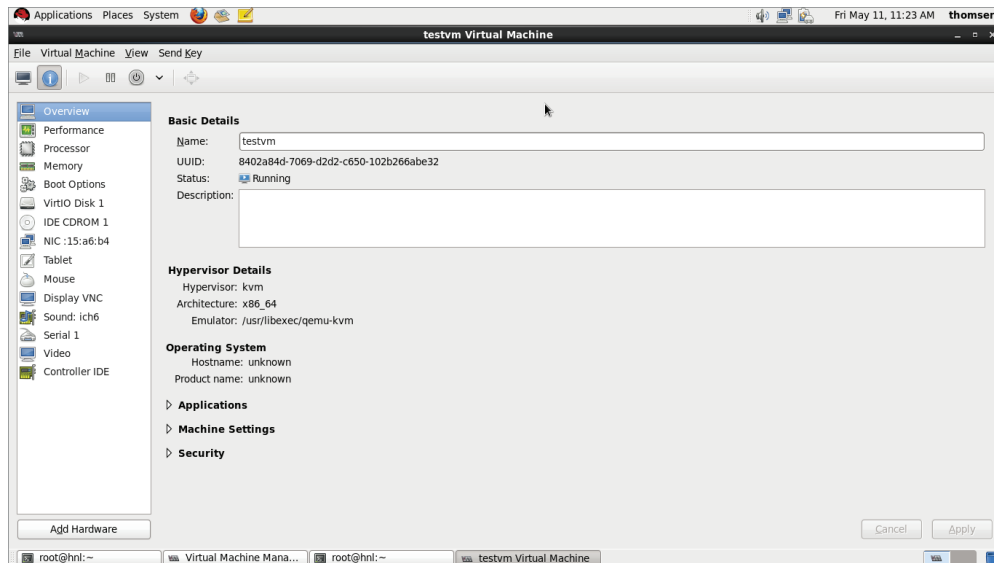

The other options in the View menu allow you to determine how the virtual machine console should be displayed. By default, it is shown in its full size, which may prevent you from seeing the complete VM screen. To fix this, you can run the VM in Full Screen mode, resize the display window to the size of the VM, or select one of the Scale Display options to make the VM fit within the display screen. In Exercise 9.4, you'll learn how to work with a virtual machine in Virtual Machine Manager and to use all relevant display options.

## EXERCISE 9.4

### Working with Virtual Machine Manager

In this exercise, you'll work with Virtual Machine Manager and explore the different display options.

1. Start Virtual Machine Manager, and double-click the virtual machine you created earlier in this chapter to open its console. If the VM is not currently active, click the Play button to start it.
2. Click in the virtual machine, and log in as user *student* with the password *password*. Try to move the mouse cursor out of the virtual machine. Press Ctrl+Alt, and try to move the mouse cursor out of the virtual machine. Do you notice a difference?



**EXERCISE 9.4** *(continued)*

3. From the toolbar above the virtual machine, click the Switch To Full Screen View button. This is the rightmost button on the toolbar. Hover your cursor over the buttons to see the short descriptions of each.
  4. Once you are in Full Screen mode, move the cursor to the top center of the screen. You'll see a small floating window offering two options. Click the right button, which allows you to leave Full Screen mode.
  5. Now select the Send Key menu, and from there, select the Ctrl+Alt+F2 option. You have now activated the virtual console on TTY2. Repeat this procedure, and this time select Ctrl+Alt+F1 to get back to the graphical mode.
  6. Close the testvm Virtual Machine console window. Notice that this just closes the virtual machine display; it does not shut down the virtual machine.
- 

## Changing Virtual Machine Hardware Settings

After double-clicking a virtual machine, you can click the Show Virtual Hardware Details button (the second button from the left) to show the current virtual machine hardware details. You'll see a list of all currently available hardware, and you can change hardware features and add new hardware from here. In Exercise 9.5, you'll walk through some of the most interesting options available there.

Before starting to change hardware features, it helps to understand a bit more about the way hardware is handled by the virtual machine. In KVM, most hardware is addressed by the *virtio drivers*. These are drivers that allow the virtual machine to communicate directly with the hardware instead of passing through an emulation layer. This also means you don't deal with the properties of specific hardware devices but with the virtual hardware drivers instead. In some cases, working through the virtio drivers allows you to perform actions that normally are otherwise impossible when working directly on the physical hardware.

**EXERCISE 9.5**

### Changing a VM Hardware Configuration

In this exercise, you'll explore some useful options that help you change features of the virtualized hardware of your virtual machines.

1. Double-click your virtual machine in Virtual Machine Manager. Next click the Show Virtual Hardware Details button. Make sure that Overview is selected, and enter a description of your virtual machine. Then open the Machine Settings item (still on the Overview page), and disable ACPI as well as APIC. These hardware settings, which can cause problems on some hardware, are easily switched off this way.

## EXERCISE 9.5 (continued)

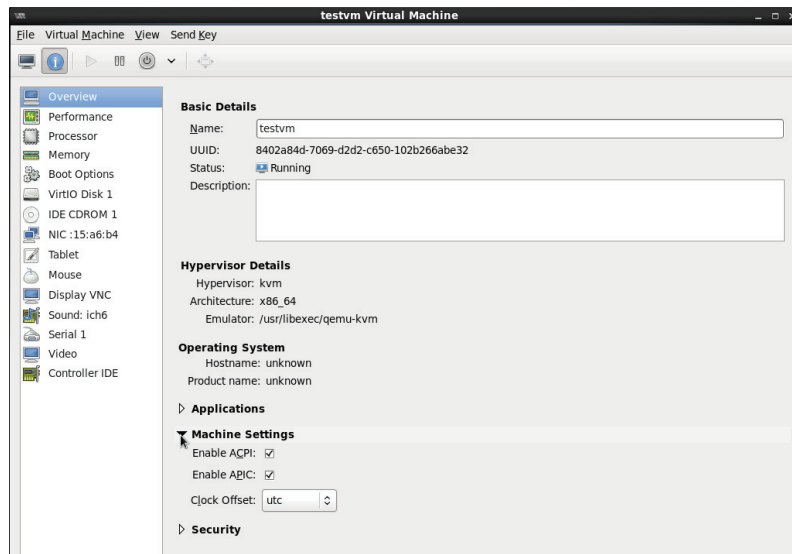

2. Click the Processor button in the pane on the left of the screen. Increase the amount of logical host CPU from one to two (if your hardware supports this). Select CPU Features, and browse down the list until you see the `vmx` feature. By default, it should be off. Click the feature, and from the drop-down list, select Default to make this a default feature.
3. Still from the Processor item, open Pinning and enter `0,1` as the default pinning. By doing this, you pin this VM down to CPU cores 0 and 1 in your host. This means it will never run on other CPU cores, which can be good for performance.

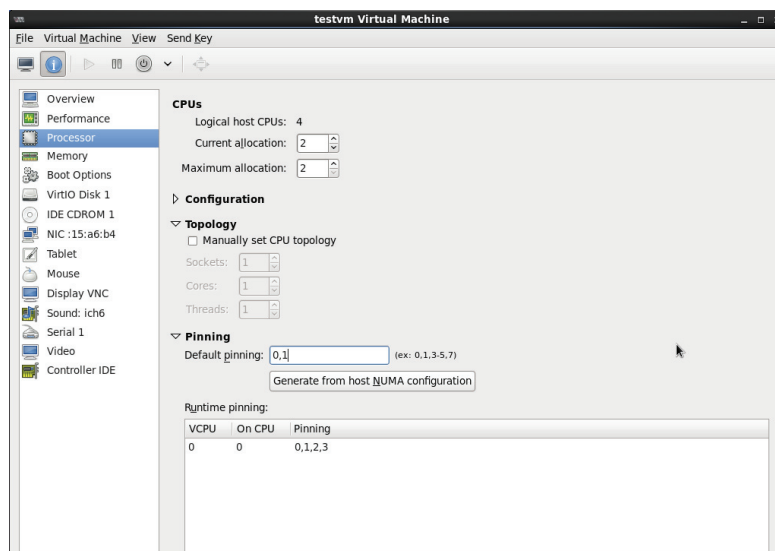

**EXERCISE 9.5 (continued)**

- Click the Memory icon in the pane on the left. Double the amount of memory that is defined as the Maximum allocation. This doesn't change anything for the current settings, but it allows you to increase the amount of RAM for the virtual machine at a later stage without bringing it down first.

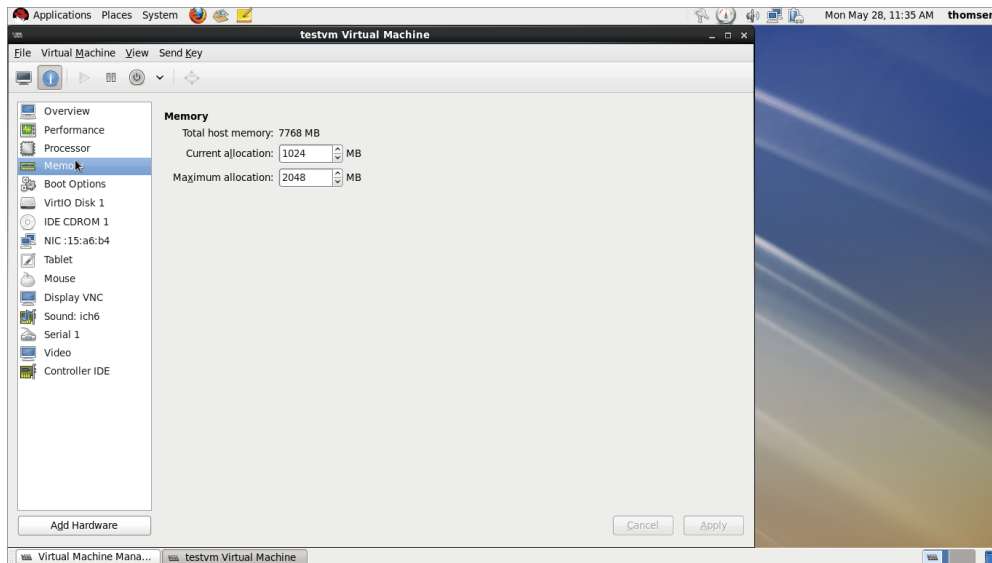

- Click the Boot Options item. From there, select Start Virtual Machine On Host Boot Up. Also enable Network (PXE) in the boot device order, and make sure it is selected as the second option.

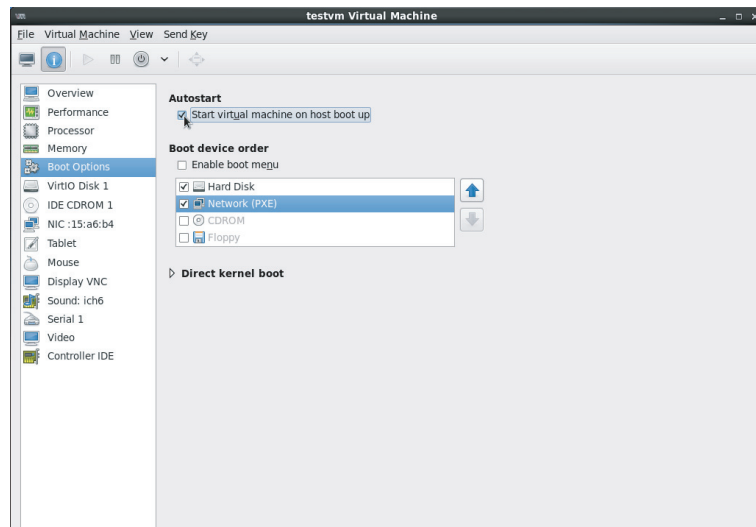

**EXERCISE 9.5** *(continued)*

6. Click Apply to save and apply all changes. At this point, switch back to the console of the `testvm` virtual machine. Reboot the virtual machine.
  7. Once the virtual machine has rebooted, log in as root. Use the `lscpu` command to check the amount of CPU cores, and check the amount of memory that is currently allocated, using `free -m`.
- 

## Managing Virtual Machines from the `virsh` Interface

To manage virtual machines, you can use Virtual Machine Manager or, alternatively, the powerful `virsh` command. There are two ways you can use `virsh`.

- Type `virsh` to open an interactive `virsh` shell interface.
- Type `virsh`, directly followed by the command you want to run. In Exercise 9.6, you'll explore both ways of working with `virsh`.

**EXERCISE 9.6**

### Exploring `virsh`

In this exercise, you'll perform some basic `virsh` commands and their arguments, and you will also run the `virsh` interactive shell.

1. Type `virsh list --all`. This displays a list of all virtual machines that are known to your system and the current state of these machines.
2. Type `virsh` to open the interactive `virsh` shell interface. Notice that the Bash shell prompt changes to `virsh #`.
3. Type `help` to get a list of all available `virsh` commands. You can also run each of these commands as an argument while running the `virsh` command from a Bash shell. That is, from the `virsh` shell, you can type `list` for a list of all virtual machines and their current state, or you can also invoke the command as `virsh list`.
4. From the `virsh` shell, type `shutdown testvm` to shut down your virtual machine. This is confirmed by the `virsh` shell with the message `Domain testvm is being shut-down`. The success of this command depends on the ACPI capabilities of the guest, so if the command does not succeed, check these options.
5. Still from the `virsh` shell, type `list` after a few moments to confirm that the virtual machine is no longer in the running state. If it still is, use `virsh destroy testvm`. Using this command is comparable to pulling the power plug on a physical server, so use it with caution.

**EXERCISE 9.6** *(continued)*

6. Still from the `virsh` shell, type `start testvm` to start your virtual machine again.
  7. Confirm that the virtual machine is now in the running state. Notice that the ID of the virtual machine has been increased by one. Type `exit` to close the `virsh` shell.
- 

## Understanding KVM Networking

When you create a virtual machine in KVM, this virtual machine probably needs to connect to an external network. To accomplish this, NAT is used by default. Using NAT means that the virtual machine can connect to any host on external networks but that the virtual machine cannot be reached from external networks. If your virtual machine needs to be reached by external computers, you need to change the way networking is handled. The following networking modes are available:

**Isolated Virtual Network** Use this if you need virtual machines to be able to communicate among each other or with the KVM host when you don't need any external communication.

**NAT** Use this if you want to enable your virtual machines to initiate outside traffic but want to protect them from computers on other networks. In this mode, the virtual machines cannot be reached directly by other computers.

**Routed** Use this if you want virtual machines to be fully reachable by computers on external networks. If you need this mode, the virtual machine needs to be on its own network and the KVM host is working as a router to route traffic.

To use your virtual machine as a test machine in your network, you need to set it up with an isolated virtual network. This is something you can accomplish while installing the virtual machines by selecting the Advanced configuration mode on the network card. Alternatively, you can reconfigure networking later. The latter is a more complicated method, but it works just as well. In Exercise 9.4, you'll walk through the procedure required to change NAT networking on `testvm` to isolated networking.

When setting up networking, you always have to be aware of the two parts involved. First there is the host portion, which is the part of the configuration that you'll set up on the KVM host and that puts your network in a specific mode. Next, after setting up a specific kind of network on the KVM host, you need to connect the network card in the virtual machine to this network. In Exercise 9.7, you'll set up the network adapter in the KVM host environment.

## EXERCISE 9.7

## Changing Virtual Machine Networking

In this mandatory exercise, you'll learn how to switch network configuration for your KVM environment. First you'll set up an isolated virtual network on the host, and then you will connect the network card in the virtual machine to this isolated network. If all goes well, at the end of this exercise you'll be able to ping the host computer from the virtual machine.

1. Log in as root to the KVM host computer. Start Virtual Machine Manager, and select Edit > Connection Details. From there, click the Virtual Networks tab to display currently configured virtual networks. You should see just the default network.

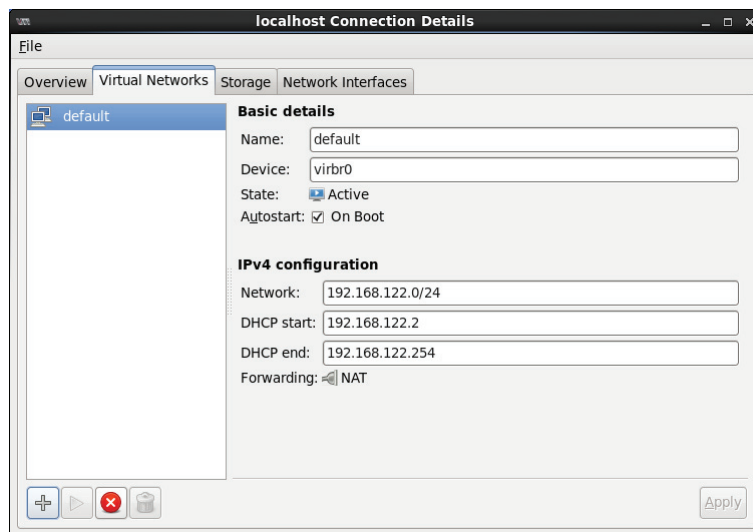

2. Click the + sign in the lower-left corner of the Virtual Networks tab. This starts the Create A Virtual Network Wizard. From the first screen of this wizard, click Forward.
3. Enter a meaningful name for the virtual network (for example, **privatenet**), and click Forward to continue.

**EXERCISE 9.7 (continued)**

4. Now you need to select a network that is to be used on this private network. By default, an IP network address is selected automatically from the private address ranges. If this address range doesn't conflict with an address already in use at your site, just accept it and click Forward. If it does conflict, select another address before clicking Forward.

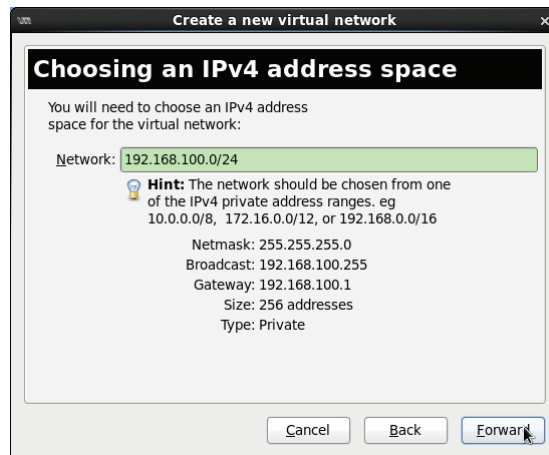

5. By default, DHCP is used to give a network to virtual machines in this network. The DHCP server can use addresses from a default range of IP addresses that is selected. Accept this default suggestion, and click Forward to continue.

## EXERCISE 9.7 (continued)

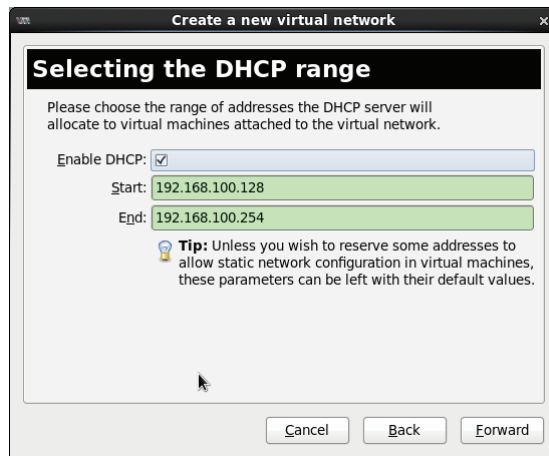

- In the next window, you'll select how to connect to the physical network. In this exercise, you're setting up an isolated network, so click Isolated Virtual Network and next click Forward to continue.

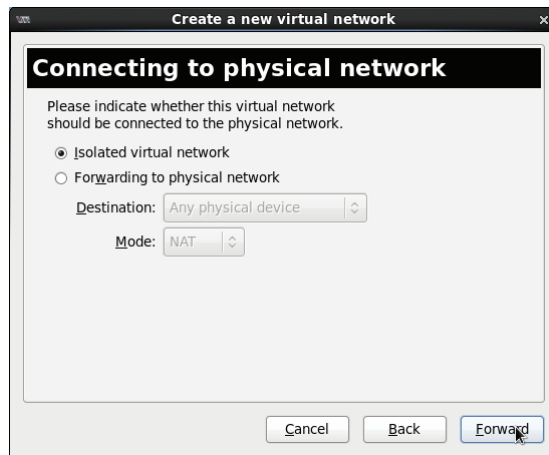

- Now you'll see the ready to create network window. From there, click Finish to create the new network adapter on the KVM host.

---

Back in the localhost Connection Details window, you'll see two network adapters. One allows you to connect to an external network using NAT, and the other just offers you a private network. On the virtual host, this network adapter is known as a *virtual bridge*



*adapter*. You can see this adapter if you use the `ip link show` command (see Listing 9.2). Because a default KVM installation already creates a virtual bridge, this new virtual bridge adapter will be known as `virbr1`.

Listing 9.2: The virtual network adapter shows as `virbr1`

```
[root@hn1 ~]# ip link show
1: lo: <LOOPBACK,UP,LOWER_UP> mtu 16436 qdisc noqueue state UNKNOWN
 link/loopback 00:00:00:00:00:00 brd 00:00:00:00:00:00
2: p6p1: <BROADCAST,MULTICAST,UP,LOWER_UP> mtu 1500 qdisc mq state UP
 qlen 1000
 link/ether b8:ac:6f:c9:35:25 brd ff:ff:ff:ff:ff:ff
3: wlan0: <NO-CARRIER,BROADCAST,MULTICAST,UP> mtu 1500 qdisc mq state
 DOWN qlen 1000
 link/ether a0:88:b4:20:ce:24 brd ff:ff:ff:ff:ff:ff
4: virbr0: <BROADCAST,MULTICAST,UP,LOWER_UP> mtu 1500 qdisc noqueue
 state UNKNOWN
 link/ether 52:54:00:dc:71:43 brd ff:ff:ff:ff:ff:ff
5: virbr0-nic: <BROADCAST,MULTICAST> mtu 1500 qdisc noop state DOWN qlen 500
 link/ether 52:54:00:dc:71:43 brd ff:ff:ff:ff:ff:ff
10: vnet0: <BROADCAST,MULTICAST,UP,LOWER_UP> mtu 1500 qdisc pfifo_fast
 state UNKNOWN qlen 500
 link/ether fe:54:00:15:a6:b4 brd ff:ff:ff:ff:ff:ff
11: virbr1: <BROADCAST,MULTICAST,UP,LOWER_UP> mtu 1500 qdisc noqueue state
 UNKNOWN
 link/ether 52:54:00:95:39:26 brd ff:ff:ff:ff:ff:ff
12: virbr1-nic: <BROADCAST,MULTICAST> mtu 1500 qdisc noop state DOWN qlen 500
 link/ether 52:54:00:95:39:26 brd ff:ff:ff:ff:ff:ff
```

At this point, you've finished the network configuration on the host, and you just need to configure the client to use this virtual bridge adapter. In Exercise 9.8, you'll learn how to do this.

## EXERCISE 9.8

### Reconfiguring Networking in a Virtual Machine

In this exercise, you'll reconfigure the network card in the virtual machine to connect to the private adapter in the host you just configured.

1. Restart the Virtual Machine, and click the Show Virtual Hardware Details button.
2. Select the network card in the pane at the left of the configuration details screen. From the drop-down list at Source device, select Virtual Network 'privatenet' (or whatever meaningful name you used).

**EXERCISE 9.8** *(continued)*

3. In the drop-down list at Device Model, the virtio driver is selected by default. This is a good choice because the virtio driver offers a performance that is much better than that of the emulated drivers for other types of network card.
  4. Click Apply to save the settings. Click OK when a message appears indicating that you need to restart the virtual machine.
  5. Reboot your virtual machine. While it is rebooting, use `ip address show` on the KVM host to find the IP address that is used on the `virbr1` adapter that you created in the previous exercise. If you've used all the suggested values in this exercise, it should have the IP address `192.168.100.1`.
  6. Log in to the virtual machine, and open a root shell. From this shell, type `ping 192.168.100.1` to verify that you have successfully completed this exercise.
- 



If you don't succeed in changing the network configuration as described in Exercise 9.8, try to apply this procedure while the virtual machine is down.

## Summary

In this chapter, you learned how to work with virtual machines in a KVM environment. You learned how to install a virtual machine in KVM and how to manage the virtual machine using Virtual Machine Manager once it was installed. You also learned how to configure nondefault networking in a KVM environment.

# Chapter 10

## Securing Your Server with iptables

---

TOPICS COVERED IN THIS CHAPTER:

- ✓ Understanding Firewalls
- ✓ Setting Up a Firewall with system-config-firewall
- ✓ Setting Up a Firewall with iptables
- ✓ Advanced iptables Configuration
- ✓ Configuring NAT

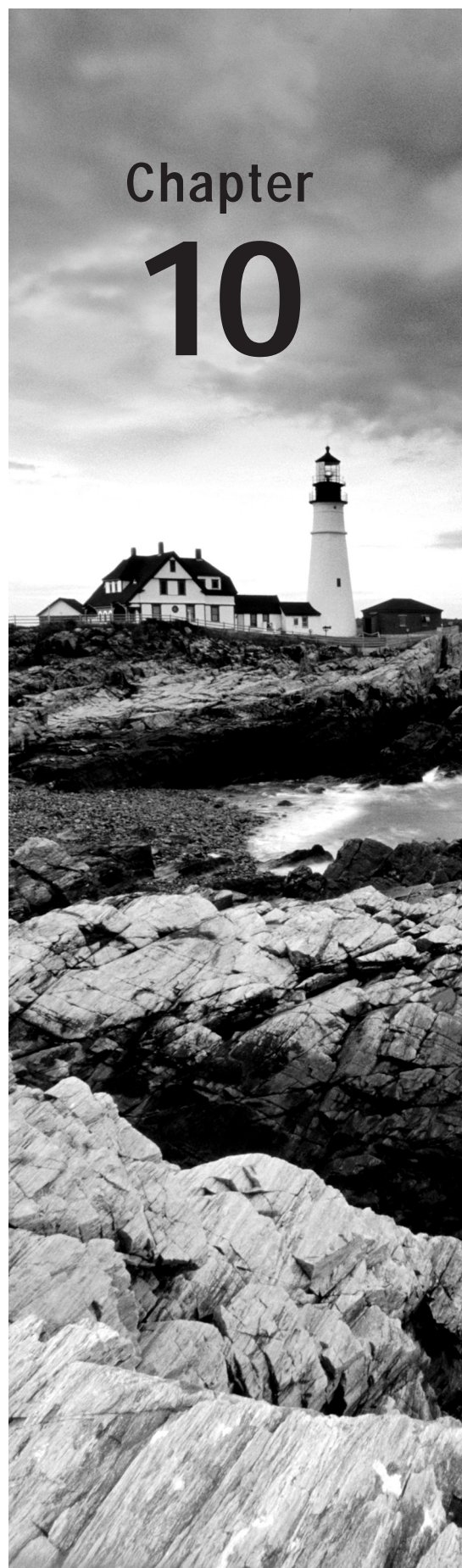



Red Hat Enterprise Linux is often used to offer services on the Internet. That means that unauthorized users will try to attack your server and get access to parts of the server that you don't want to be available to unauthorized users. To prevent this, you need to install a firewall. In this chapter you'll learn how to install a firewall on Red Hat Enterprise Linux, and thus protect valuable assets on your server.

## Understanding Firewalls

Some administrators believe that if they offer only the services that are supposed to be on a server and nothing else, the server is thus secure and no additional security measures are required. They are wrong!

Too often, when a hacker breaks through the security wall of a server, it is done by using ports that are actually allowed on the server. For instance, the hacker can abuse an Apache web server and have it launch a script that opens connections to external machines. In Chapter 8, you learned how SELinux can be used to avoid this scenario. In this chapter, you'll learn how a firewall can be used to make sure that no connections are initiated to nodes that haven't specifically been allowed beforehand.

A firewall works through *packet inspection*. This means that the firewall screens incoming and outgoing packets to check whether the address, protocol, and port of the packet is either allowed or denied. From the perspective of the OSI model, a firewall works on layers 3, 4, and 5. What a firewall typically cannot do is a check on the user that has sent the packet. Also, firewalls normally have a hard time checking the actual data portion of the packet. You'll need a proxy to do that.

Even though a firewall is important, not every server is using one. By default, Red Hat switches it on, but in some cases it doesn't make much sense, and the administrator disables it. Typically, this depends on the configuration of the network in which the server is installed. In large company networks, firewalls are often handled by the router that connects the network to the Internet. Everything behind the router is considered to be secure and doesn't need a firewall of its own. However, if a server is directly connected to the Internet, the server does require a firewall. Also, if a server has a specific role in a company network and you want to configure it for additional security, it's a good idea to configure it with a firewall.

*Netfilter* is the default firewall offered through the Linux kernel. To configure Netfilter on Red Hat Enterprise Linux, you can use the `system-config-firewall` tool if you prefer to

use a graphical interface or the `iptables` command if you want to work from the command line. In this chapter, you'll learn how to do both.

## Setting Up a Firewall with system-config-firewall

If you just need basic firewall services and have a graphical desktop available, `system-config-firewall` is the simplest way to get started. Using the graphical interface, you can easily select the services you trust on the interfaces you trust. It also allows you to set up some of the more advanced configurations, including IP masquerading and port forwarding (see Figure 10.1). In a text-only mode, you can use the `system-config-firewall-tui` command if you want a menu-driven interface to configure the firewall.

FIGURE 10.1 `system-config-firewall` offers a graphical interface to configure the firewall.

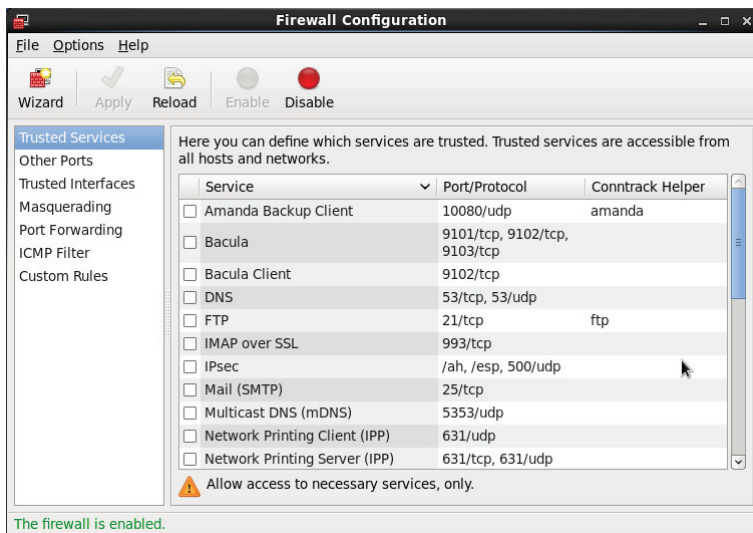

Before starting to configure a firewall with `system-config-firewall`, one important thing to realize is that it wipes clean all configurations you created manually. It warns you about this when you start the utility, but it is better to say it twice because it is frustrating to see the fruits of your hard labor erased with one simple mouse click. Thus, if you plan to set up a sophisticated firewall, it's OK to start with `system-config-firewall`, but once you've modified it manually, you should never use `system-config-firewall` again.

## Allowing Services

After an installation of Red Hat Enterprise Linux, the firewall is configured by default, and not many services are allowed through the firewall. The simplest way to allow specific services through the firewall is by selecting them using the Trusted Services option in `system-config-firewall`. This interface offers a list of commonly used services. To enable a service, you just have to select it from the list. After selecting the desired services, you click the Apply button to save the current configuration (see Figure 10.2).

FIGURE 10.2 Allowing services through the firewall

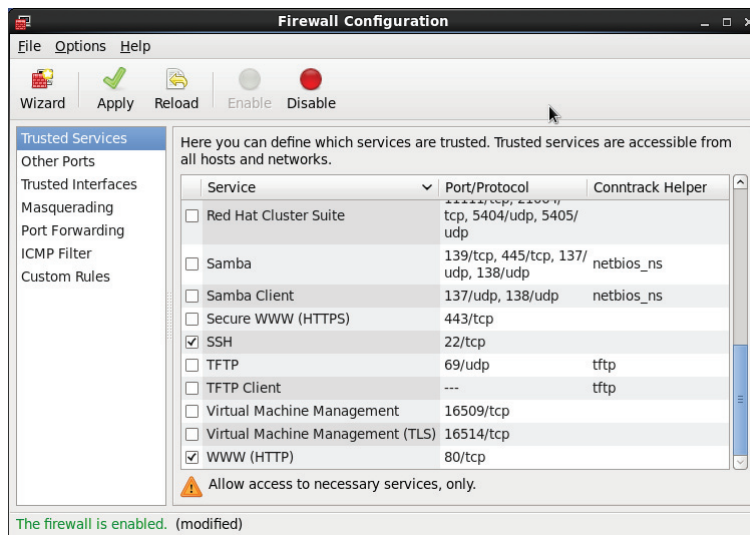

To make the configuration you just created operational, do the following:

1. Check that the `iptables` service is enabled.
2. Use the `iptables -L` command to verify that the rules have been applied.

In Exercise 10.1, you'll learn how to do this.

### EXERCISE 10.1

#### Allowing Basic Services Through the Firewall

In this exercise, you'll learn how to allow basic services through the firewall using `system-config-firewall`. You'll also learn how to verify the current operation of the firewall.

1. From the GNOME graphical interface, select `System > Administration > Firewall`. Review the warning that tells you that all current configurations will be overwritten, and click Close. Also, enter the root password if prompted.
2. From the list of trusted services, select DNS, FTP, SSH, and WWW, and click Apply to save the configuration.

EXERCISE 10.1 (*continued*)

3. Close system-config-firewall, and open a shell prompt.
4. Type **chkconfig | grep iptables**. This command will display the current status of the iptables service in the runlevels on your server. It should read as follows:
 

```
[root@hn1 ~]# chkconfig | grep iptables
iptables 0:off 1:off 2:on 3:on 4:on 5:on 6:off
```
5. If the iptables service that implements your firewall isn't listed as being on in runlevels 2, 3, 4, and 5, use **chkconfig iptables on** to enable it.
6. Type **service iptables status**. This command shows that the current status of iptables is enabled.
7. Type **iptables -L -v**. You'll see a list that displays all of the firewall rules. Listing 10.1 shows what this list looks like if the firewall is currently operational. Listing 10.2 shows what it looks like if the firewall is currently not activated.

Listing 10.1: The firewall configuration as seen with `iptables -l -v`

```
[root@hn1 ~]# iptables -L -v
Chain INPUT (policy ACCEPT 0 packets, 0 bytes)
 pkts bytes target prot opt in out source destination
 61 4884 ACCEPT all -- any any anywhere anywhere
state RELATED,ESTABLISHED
 0 0 ACCEPT icmp -- any any anywhere anywhere
 0 0 ACCEPT all -- lo any anywhere anywhere
 0 0 ACCEPT tcp -- any any anywhere anywhere
state NEW tcp dpt:domain
 4 264 ACCEPT udp -- any any anywhere anywhere
state NEW udp dpt:domain
 0 0 ACCEPT tcp -- any any anywhere anywhere
state NEW tcp dpt:ftp
 1 92 ACCEPT tcp -- any any anywhere anywhere
state NEW tcp dpt:ssh
 0 0 ACCEPT tcp -- any any anywhere anywhere
state NEW tcp dpt:http
105 17322 REJECT all -- any any anywhere anywhere
reject-with icmp-host-prohibited

Chain FORWARD (policy ACCEPT 0 packets, 0 bytes)
 pkts bytes target prot opt in out source destination
 0 0 REJECT all -- any any anywhere anywhere
reject-with icmp-host-prohibited

Chain OUTPUT (policy ACCEPT 58 packets, 5304 bytes)
 pkts bytes target prot opt in out source destination
```

## EXERCISE 10.1 (continued)

Listing 10.2: Firewall rules list when no firewall is activated

```
[root@hn1 ~]# iptables -L -v
Chain INPUT (policy ACCEPT 0 packets, 0 bytes)
 pkts bytes target prot opt in out source destination

Chain FORWARD (policy ACCEPT 0 packets, 0 bytes)
 pkts bytes target prot opt in out source destination

Chain OUTPUT (policy ACCEPT 0 packets, 0 bytes)
 pkts bytes target prot opt in out source destination
```

The system-config-firewall utility offers an interface to select common services. In some situations, your service might be activated on a nondefault port. If that is the case, you need to use the Other Ports interface in system-config-firewall to open that port. From Other Ports, click Add to open the Port And Protocol window. You'll see a list containing all known port assignments in this window. If the port is not available from this list, you can click User Defined to enter the port or port range manually. You can see what this interface looks like in Figure 10.3.

FIGURE 10.3 Adding nondefault ports to the firewall

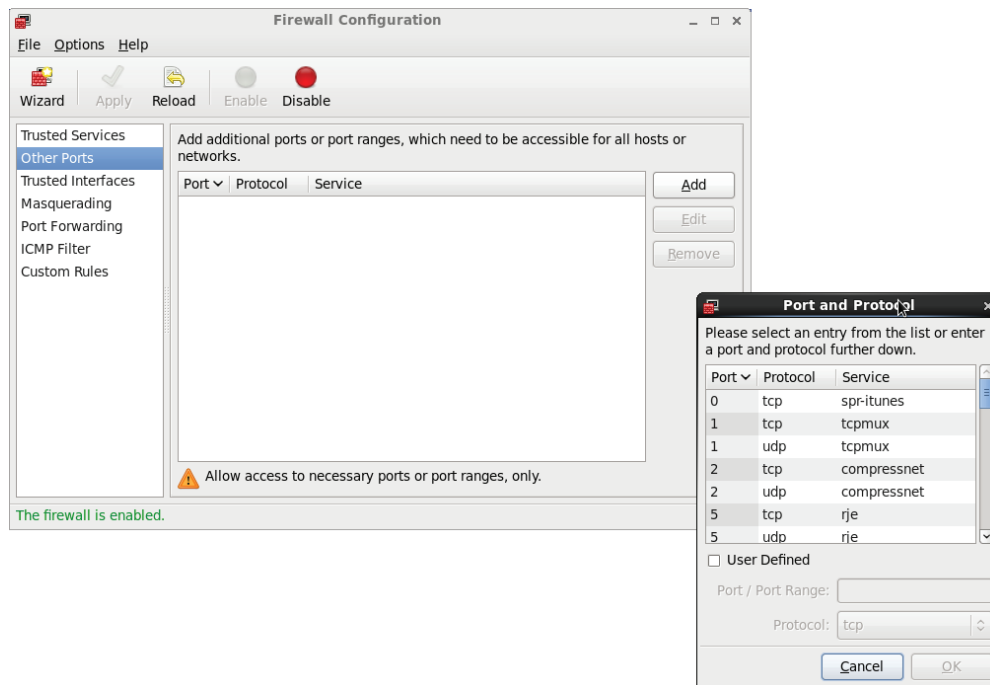



## Trusted Interfaces

Typically, there are two use cases for firewalls: on routers and on servers. If the firewall is installed on a server, there is normally just one network interface on which the firewall is operational. If the firewall is on a server that is used as a router, usually there is an internal network interface and an external network interface. Packets are routed between these interfaces by a routing process. In such situations, you need to indicate which interface is a part of the trusted internal network and which is on the untrusted external network.

By default, all network interfaces are considered untrusted. If your server works as a router and you want to specify some interfaces as trusted, from system-config-firewall, click Trusted Interfaces and select the interfaces you want to add. From that moment on, no packets will be filtered on that interface (see Figure 10.4).

FIGURE 10.4 Marking interfaces as trusted

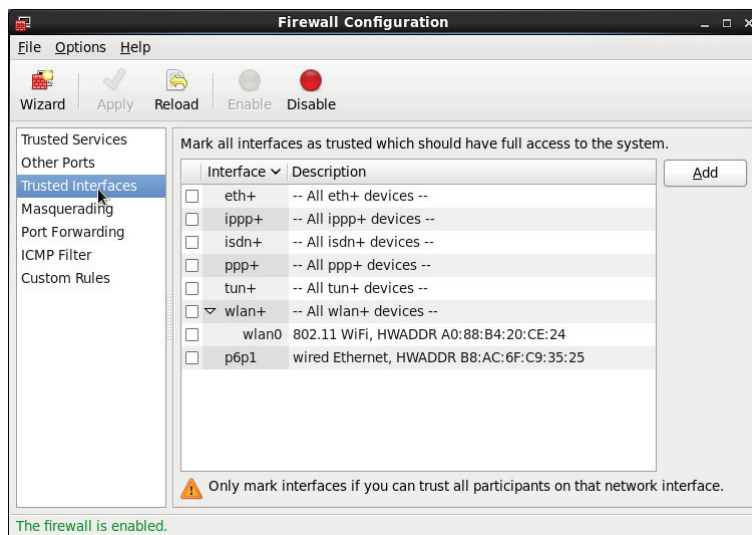

## Masquerading

In *IP masquerading*, you can configure a server to connect your local network to the Internet. In this configuration, IP addresses from the private address ranges are used on the private network. These addresses cannot communicate on the Internet, but they will be translated to the public IP address on the interface that faces the Internet. This process is known as IP masquerading, also referred to as *Network Address Translation (NAT)*. The major benefit of using masquerading is that with just one public IP address, you can connect many devices on the private network to the Internet. IP masquerading is commonly used in home and corporate networks.

To enable masquerading, you need to select the public interface (see Figure 10.5). Once this interface is masqueraded, all packets are rewritten with the IP address of the public interface as the source address. To trace the packet back to its original sender, the NAT router maintains a NAT table. A port address is used to trace every connection in this NAT table. Once a reply to the packet comes back and has to be forwarded by the NAT router to the originating host, it will use the NAT table to find the address of the host from which the packet is originating, and it forwards the packet.

FIGURE 10.5 To enable masquerading, you need to select the public network interface on the NAT router.

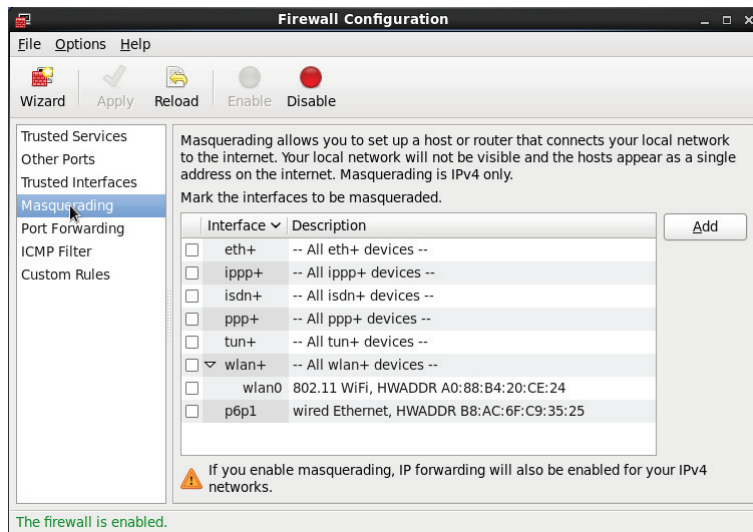

You can also use *port forwarding* in combination with masquerading. This means you assign a port on the public interface of the NAT router and forward everything that comes in on that port to a specific host and port on the private network. You can use this approach if one of the computers on the private network is not directly reachable from the Internet, but it offers a specific service that you want to make available on the Internet. Users that want to use that service address the masquerading router and the specific port that is assigned on that router. Port forwarding will then forward the packet to the destination host.

You select port forwarding to add a port that is to be forwarded from system-config-firewall. Next you click Add and select the interface and port you want to make available (see Figure 10.6). After specifying the source port, you need to assign a destination. You can choose between forwarding to a local port (a port on the masquerading router itself) or you can forward packets to a specific IP address and port on that node. In Exercise 10.2, you'll learn how to configure port forwarding.

FIGURE 10.6 Configuring port forwarding

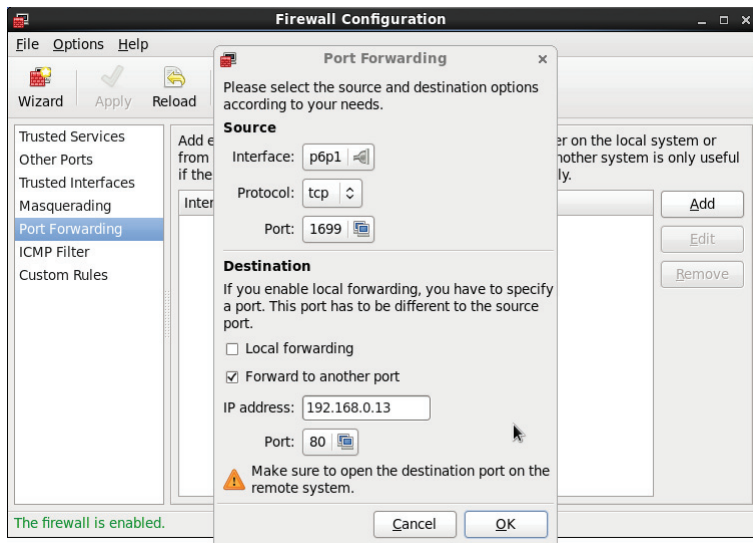

## EXERCISE 10.2

### Configuring Port Forwarding

In this exercise, you'll configure port forwarding. To perform this exercise, you need to use the virtual machine you created in Chapter 9.

1. Start the virtual machine you created in Chapter 9. Open Virtual Machine Manager, open a root shell on the virtual machine, and verify that it is configured to use the IP address 192.168.100.176. Use `yum -y install httpd` to install a web server on this computer.
2. On the host computer, open system-config-firewall, and click Port Forwarding. Click Add, and in the Source part of the configuration, select the interface that is used as the physical network card on your host computer.
3. Click Port, and in the Port And Protocol window that opens, select User Defined. Enter port **3333**, and click OK.
4. In the destination part of the Port Forwarding window, select Forward To Another Port. Enter the IP address that is used by your virtual machine, and from the Port list, select port **80**. Click OK to save the configuration. Next click Apply to apply the configuration to the firewall.

## EXERCISE 10.2 (continued)

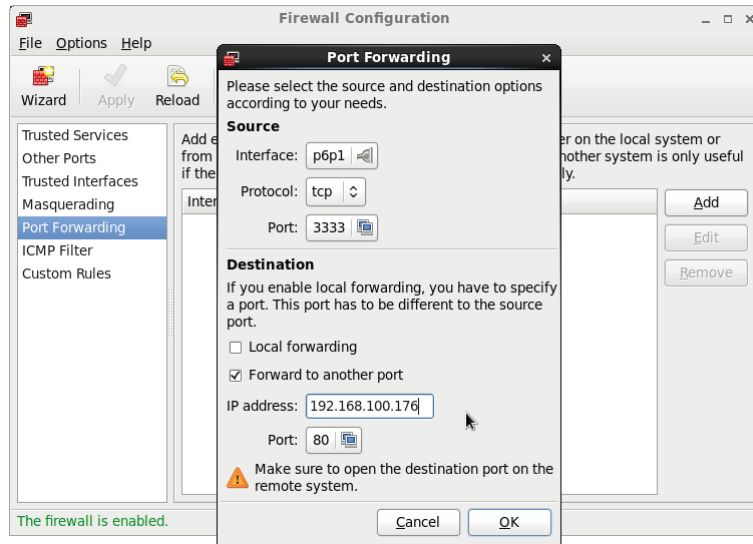

5. On the host computer, type **iptables -L -v** and verify that you see a line with the IP address 192.168.100.176 as its destination in the Forward chain. This is the packet-forwarding rule.

## Configuration Files

Everything you do with `system-config-firewall` is saved to two configuration files that are stored in the directory `/etc/sysconfig`, which is the case with all configuration files that are read when a service is started. In the file `iptables`, you'll find all the rules that you've added to the firewall. In the file `iptables-config`, the configuration of the firewall is stored. Listing 10.3 shows a sample configuration that is stored in the `iptables` file.

Listing 10.3: Sample contents of the `/etc/sysconfig/iptables` file

```
[root@hn1 ~]# cat /etc/sysconfig/iptables
Firewall configuration written by system-config-firewall
Manual customization of this file is not recommended.
*nat
:PREROUTING ACCEPT [0:0]
:OUTPUT ACCEPT [0:0]
:POSTROUTING ACCEPT [0:0]
-A PREROUTING -i p6p1 -p tcp --dport 3333 -j DNAT --to-destination
```

```

192.168.100.176:80
COMMIT
*filter
:INPUT ACCEPT [0:0]
:FORWARD ACCEPT [0:0]
:OUTPUT ACCEPT [0:0]
-A INPUT -m state --state ESTABLISHED,RELATED -j ACCEPT
-A INPUT -p icmp -j ACCEPT
-A INPUT -i lo -j ACCEPT
-A INPUT -m state --state NEW -m tcp -p tcp --dport 53 -j ACCEPT
-A INPUT -m state --state NEW -m udp -p udp --dport 53 -j ACCEPT
-A INPUT -m state --state NEW -m tcp -p tcp --dport 21 -j ACCEPT
-A INPUT -m state --state NEW -m tcp -p tcp --dport 22 -j ACCEPT
-A INPUT -m state --state NEW -m tcp -p tcp --dport 80 -j ACCEPT
-A FORWARD -m state --state ESTABLISHED,RELATED -j ACCEPT
-A FORWARD -p icmp -j ACCEPT
-A FORWARD -i lo -j ACCEPT
-A FORWARD -i p6p1 -m state --state NEW -m tcp -p tcp -d 192.168.100.176
--dport 80 -j ACCEPT
-A INPUT -j REJECT --reject-with icmp-host-prohibited
-A FORWARD -j REJECT --reject-with icmp-host-prohibited
COMMIT

```



system-config-iptables stores the old configuration before it starts, which is very useful. You can find this old configuration in the files `/etc/sysconfig/iptables.old` and `/etc/sysconfig/iptables-config.old`. This is good to know if you make a mistake and want to revert to the previous configuration.

If you've also configured firewall rules for IPv6, these have their own configuration files: `/etc/sysconfig/ip6tables` and `/etc/sysconfig/ip6tables-config`.

## Setting Up a Firewall with iptables

The system-config-firewall tool includes a good utility to set up a basic firewall. However, if you need to configure a firewall that offers advanced features, it's really not good enough. In that case, you're better off using the `iptables` command. `iptables` tends to generate rather long commands. However, once you understand what you're doing, it's not very difficult. This section is designed to help you understand how to use the `iptables` command so that you can create firewall rules yourself whenever necessary.

## Understanding Tables, Chains, and Rules

Tables are the basic building blocks of a Netfilter firewall. Specific tables can be created to stipulate the specific functionality of the firewall. By default, the filter table is used. The NAT table is also frequently used.

A table contains chains. A *chain* consists of a set of rules that is sequentially processed for each packet that enters the firewall until it finds a match. The default strategy is “exit on match,” which means that the firewall looks no further once the first rule that matches for a specific packet is found. The following chains are used in the filter table:

**INPUT** Incoming packets are processed in this chain.

**OUTPUT** This chain is used for outgoing packets.

**FORWARD** This chain is used on routers, and packets that don’t have a process on the firewall as their destination use it.

Of these chains, a server administrator must understand how to use INPUT and OUTPUT. Configuring the FORWARD chain is not as important as it is for routers only. In modern network environments, hardware routers are used more and more frequently, which means that the role of Linux servers as a firewall becomes less important.

## Understanding How a Rule Is Composed

Different elements can be used to specify properties of a packet in each rule. You don’t have to specify each of these elements, but you are free to use them and make the rule more specific. Some elements are mandatory, though. Here is a list of some of the most common elements you’ll find in rules:

**Modules** A *module* is an optional element that you can use in a rule. Modules offer enhancements to the Netfilter firewall. They do that by loading a specific kernel module that adds functionality. A very common module in iptables rules is the *state* module, which looks at the state of a packet.

**Interface** On a server with multiple network cards, it makes sense to apply rules to specific interfaces only. However, if you’re configuring your firewall on a typical server with one network card only, you can safely omit the interface specification.

**IP Addresses** In a rule, you can allow or deny access to specific IP addresses or IP network addresses. For example, if you’re in a school, you might want to differentiate between a safe internal network, which contains users who typically can be trusted, such as internal staff, and an unsafe internal network that is used by the students. IP addresses are also used in rules that configure port forwarding.

**Protocol** Most rules allow or deny access to specific ports. These ports are always connected to the UDP or TCP protocol. Therefore, if you want to state a specific port, you also need to indicate the protocol that is to be used. You can also include ICMP as the protocol to be used.

**Target** The target is also a mandatory component in a rule. A *target* specifies what needs to be done with a matching packet. Different targets can be used, of which ACCEPT, DROP, REJECT, and LOG are the most important.

Apart from these common elements found in rules, you need to specify the purpose of the rule. If viewed generically, there are two options: either you can set a policy or you can add a rule to a chain.

A *policy* defines the default behavior. If no specific rule is found in the chain that matches an incoming packet, the policy is applied. It is always good practice to define a policy that denies all access.

After defining a policy, you can start working on the chains. This typically means you'll append or insert rules in the chain. It is very important to be aware that order does matter. That is, if you use `-A` to append a rule, it is entered at the last position in the chain. However, if you use `-I` to insert a rule, you can specify where exactly in the chain you want to insert it.

## Configuration Example

That's enough talk about how rules and chains are used. Now let's work on an example. In this example, you'll configure a basic firewall. The purpose of this firewall is that FTP, SSH, HTTP, and HTTPS traffic needs to be allowed. Everything else has to be specifically denied.

The previous scenario sketches a typical customer request that a consultant might receive. Before starting to work on the request, it is important to think it through thoroughly because critical information is often lacking. The previous request, for example, is missing some basic elements.

- If all traffic is denied, traffic on the loopback interface is also denied. You'll need to allow everything that's happening on the loopback interface, however, to ensure that internal IP traffic can be handled correctly.
- The customer wants for four specific services. Do these services need to be available on this server for external users only, or is internal access also required?
- The DNS protocol is needed in nearly all situations. Typically, this is not something a customer asks for specifically.
- Apart from allowing incoming packets to the HTTP server, the firewall also needs to be configured to allow replies to be returned to the originator of the request.

Different styles can be used to configure a firewall. If you use `system-config-firewall`, for example, you'll notice that all outgoing traffic is allowed. This is not always wise because it would allow a hacker to install a malicious script configured to access a common port on your server that opens connections to external machines at will. Therefore, it is a good idea to think about the OUTPUT chain as well as the INPUT chain.

In Exercise 10.3, you'll learn how to build a Netfilter firewall.

## EXERCISE 10.3

## Building a Netfilter Firewall

In this exercise, you'll build a firewall on your virtual machine. You'll also make sure that no firewall rules are blocking anything on the host machine in order to allow you to test the firewall properly. The purpose of this exercise is to teach you how to configure a firewall from the command line; therefore, you'll also encounter some commonly made mistakes in this exercise.

1. On the host computer, type **iptables -L -v** to display the current configuration. The purpose of this instruction is to clear any current configuration. Before doing that, however, it's good to know how your firewall is currently configured.
2. Type the following commands: **iptables -P INPUT ACCEPT**, **iptables -P OUTPUT ACCEPT**, and **iptables -P FORWARD ACCEPT**. Now use **iptables -F** to flush all other rules.
3. At this point, there should be no firewall on the host computer. Use **iptables -L -v** to verify that the policy is set to ACCEPT for all three chains in the filter table (see Listing 10.4). If this is the case, use **service iptables save** to write the current configuration to the configuration files. This ensures you'll keep this configuration, even after a reboot.

## Listing 10.4: Verify that no firewall configuration is used before continuing

```
[root@hn1 ~]# iptables -L -v
Chain INPUT (policy ACCEPT 49 packets, 6084 bytes)
 pkts bytes target prot opt in out source destination

Chain FORWARD (policy ACCEPT 0 packets, 0 bytes)
 pkts bytes target prot opt in out source destination

Chain OUTPUT (policy ACCEPT 34 packets, 5807 bytes)
 pkts bytes target prot opt in out source destination
```

4. Repeat steps 1 to 3 on the virtual machine.
5. After clearing the firewall on the virtual machine, you must test which services are offered from the virtual machine. Use ping to test whether you can still reach the virtual machine (for example, ping 192.168.100.176).
6. Next use **yum install -y nmap** on the host to install the nmap network scanner.
7. After installing it, use nmap, followed by the IP address of the virtual machine to scan available services on the virtual machine (for example, nmap 192.168.100.176). You should see that some services are offered.

Listing 10.5 shows what the nmap output should look like.



**EXERCISE 10.3 (continued)**

## Listing 10.5: Testing service availability using nmap

```
[root@hn1 ~]# nmap 192.168.100.177

Starting Nmap 5.21 (http://nmap.org) at 2012-05-26 18:09 CEST
mass_dns: warning: Unable to determine any DNS servers. Reverse DNS is
disabled. Try using --system-dns or specify valid servers with
--dns-servers
Nmap scan report for 192.168.100.177
Host is up (0.00036s latency).
Not shown: 999 filtered ports
PORT STATE SERVICE
22/tcp open ssh
MAC Address: 52:54:00:15:A6:B4 (QEMU Virtual NIC)

Nmap done: 1 IP address (1 host up) scanned in 4.97 seconds
```

8. At this point, it is time to start configuring the firewall. Remember, everything you do from this moment on must be done on the virtual machine. The first thing to do is to set a policy for the three chains. To do this, type the following:

```
iptables -P INPUT DROP
iptables -P OUTPUT DROP
iptables -P FORWARD DROP
```

There are two options to block packets. If you use the target REJECT, the sender of a packet gets an error message indicating that the package could not be delivered. If you use DROP, the packet is dropped silently, which is better because it doesn't reveal anything about the presence of the firewall node. You cannot use REJECT in a policy. REJECT is typically used on an internal network to prevent an application from hanging. After setting the policy, you can verify its existence again using `iptables -L -v`.

9. At this point, all traffic is blocked, so it's time to open your firewall and allow the traffic that you want to permit. Given that not even a ping to localhost (`ping localhost`) is going to work at this time, open the loopback interface first. Use the following code to accomplish this:

```
iptables -A INPUT -i lo -j ACCEPT
iptables -A OUTPUT -o lo -j ACCEPT
```

Notice the different elements in this command. First, `-A` is used to add a line to the INPUT and OUTPUT chain. Next, `-i` is used for the incoming interface in the INPUT

**EXERCISE 10.3** *(continued)*

chain, and `-o` is used for the outgoing interface in the OUTPUT chain. In the last part of the commands, the option `-j ACCEPT` is used to jump to the target ACCEPT. Also, note the use of uppercase and lowercase in the command. After entering these commands, use `ping localhost` to verify that the internal IP stack is indeed restored.

10. Now that localhost is working again, it's time to open the SSH port. To do this, enter the following command:

```
iptables -A INPUT -p tcp --dport 22 -j ACCEPT
```

Now try to open an SSH session from the host computer. You will see that it doesn't work. This is because your virtual machine is now configured to accept incoming SSH sessions, but it is not configured to send a reply to the originator of the SSH request. To open your virtual machine to also send a reply, use the following command:

```
iptables -A OUTPUT -m state --state ESTABLISHED,RELATED -j ACCEPT
```

This line does much more than simply allowing your server to send replies to SSH packages; it also permits you to send an answer to anything that has been allowed as an incoming connection using TCP. This is because in TCP/IP traffic, the first packet that comes in, initializes the connection. It has the state NEW. Once the incoming packet with the new state has been accepted, an answer is sent. This answer is part of a connection that has now been established. Hence, you're seeking the state ESTABLISHED. At this point, you'll again be able to open an SSH session to your virtual machine.

11. Now that SSH is open, you'll still need to open the HTTP port. To do this, use the following command:

```
iptables -A INPUT -p tcp --dport 80 -j ACCEPT
```

By using this command, you should now be able to reach the web server on the virtual host. No additional action is required because you've already configured a rule that allows all answers to be returned to the originator of the request.

12. Now is a nice moment to check the current configuration. To do this, type `iptables -L -v`. The result is shown in Listing 10.6.

Listing 10.6: Verifying the configuration using `iptables -l -v`

```
[root@hn1 ~]# iptables -L -v
Chain INPUT (policy DROP 12 packets, 3324 bytes)
 pkts bytes target prot opt in out source destination
 86 17488 ACCEPT all -- lo any anywhere anywhere
 62 5028 ACCEPT tcp -- any any anywhere anywhere
 anywhere tcp dpt:ssh
 0 0 ACCEPT tcp -- any any anywhere
```

EXERCISE 10.3 (*continued*)

```

anywhere tcp dpt:http

Chain FORWARD (policy DROP 0 packets, 0 bytes)
pkts bytes target prot opt in out source destination

Chain OUTPUT (policy DROP 0 packets, 0 bytes)
pkts bytes target prot opt in out source destination
 86 17488 ACCEPT all -- any lo anywhere anywhere
 52 5056 ACCEPT all -- any any anywhere anywhere
anywhere state RELATED,ESTABLISHED
[root@hn1 ~]#

```

In the output of the previous listing, you can see that all traffic is allowed on the `lo` interface in the INPUT chain and that all traffic that has the destination `ssh` or `http` is allowed as well. You can also see a counter that indicates how many packets have already been processed by a specific rule.

- Now that everything is working as expected, it's time to allow FTP. FTP is a specific type of protocol, because it has a data and a command port. In case you're not sure how a protocol behaves or which port it uses, you can always check the `/etc/services` file. You'll find a list of all default ports and associated protocols in this file. Listing 10.7 shows a partial output of this file, where you can see that port 20 is used for FTP data and port 21 is used for FTP commands.

Listing 10.7: To find out more about a specific protocol, check `/etc/services`

```

tcpmux 1/udp # TCP port service multiplexer
rje 5/tcp # Remote Job Entry
rje 5/udp # Remote Job Entry
echo 7/tcp
echo 7/udp
discard 9/tcp sink null
discard 9/udp sink null
sysstat 11/tcp users
sysstat 11/udp users
daytime 13/tcp
daytime 13/udp
qotd 17/tcp quote
qotd 17/udp quote
msp 18/tcp # message send protocol
msp 18/udp # message send protocol
chargen 19/tcp ttytst source
chargen 19/udp ttytst source
ftp-data 20/tcp

```

## EXERCISE 10.3 (continued)

```

ftp-data 20/udp
21 is registered to ftp, but also used by fsp
ftp 21/tcp
ftp 21/udp fsp fspd
ssh 22/tcp # The Secure Shell (SSH) Protocol:

```

14. To permit TCP traffic to get through as well, you need to allow both port 21 and port 20 through the INPUT chain. Of course, you could type two different lines to do that, because by default iptables will not allow you to put more than one port on a line. However, you can also use the multiport module. This module is loaded in the kernel, and it allows you to load more than just one port per line.

```
iptables -A INPUT -m multiport -p tcp --port 21,20 -j ACCEPT
```

15. At this point, your firewall is fundamentally ready. Type **iptables -L -v** to verify that it appears as you would expect, and then type **service iptables save**. This writes all that you've done to the firewall configuration file in `/etc/sysconfig/iptables`.
16. Now imagine that you want to create an exception in your firewall. That is, you want to allow one specific IP address to access any service that is available. This is where order matters. Since the first rule that matches in a chain is applied, it makes sense to put such an exception rule on top of the chain to prevent a rule later in the chain from blocking access to a specific port. To do this, use **iptables -I** followed by the name of the CHAIN and the number where you want to insert the rule. To do that, you need to find the correct number first. First retrieve an overview of the current configuration, including the line numbers, by using **iptables -L -v --line-numbers**. Listing 10.8 shows chains with line numbers.

## Listing 10.8: Showing chains with line numbers

```

[root@hn1 ~]# iptables -L -v --line-numbers
Chain INPUT (policy DROP 88 packets, 19093 bytes)
num pkts bytes target prot opt in out source
destination
1 86 17488 ACCEPT all -- !o any anywhere
anywhere
2 175 13672 ACCEPT tcp -- any any anywhere
anywhere
tcp dpt:ssh
3 0 0 ACCEPT tcp -- any any anywhere
anywhere
tcp dpt:http
4 0 0 ACCEPT tcp -- any any anywhere
anywhere
multiport ports ftp,ftp-data

Chain FORWARD (policy DROP 0 packets, 0 bytes)

```

EXERCISE 10.3 (*continued*)

```

num pkts bytes target prot opt in out source
 destination

Chain OUTPUT (policy DROP 0 packets, 0 bytes)
num pkts bytes target prot opt in out source
 destination
1 86 17488 ACCEPT all -- any !o anywhere
2 140 17536 ACCEPT all -- any any anywhere
 anywhere
 state RELATED,ESTABLISHED
[root@hn1 ~]#

```

17. To make sure that the exception for one IP address is placed before anything else, use the following command to create an exception for the IP address used on the host machine:

```
iptables -I INPUT 2 -s 192.168.100.1/24 -j ACCEPT
```

18. The firewall is now ready. Use **service iptables save** to save everything.

## Advanced iptables Configuration

In the previous section, you learned how to use `iptables` to set up a basic firewall. In this section, you'll study some more advanced options. First you'll read how to set up logging in an `iptables` environment. Next you'll learn how the firewall can be activated using the `limit` module.

### Configuring Logging

Up to now, you've read about how to accept, reject, and drop a package if it matches. Another very useful target is the *LOG target*. As its name suggests, this target allows you to log matching packets. If you need to know exactly what is happening in your firewall, the `LOG` target is your best friend. Nevertheless, make sure it doesn't log too much, because if it logs every packet that is sent to your machine during a ping flood attack (try `ping -f localhost` to find out what this does), your log files will be flooded with useless information.

To send a packet to the `LOG` target, you need to include a line that refers to that target before anything else happens to the packet. If a packet matches a `LOG` line, it won't be dropped, so you can still perform an action on that packet in the next line. The following two lines show you how to log all packets, which the node with IP address `192.168.0.75` sends to `SSH`—before `SSH` traffic is allowed in general:

```
iptables -A INPUT -s 192.168.0.75 -p tcp --dport 22 -j LOG
iptables -A INPUT -p tcp --dport 22 -j ACCEPT
```

When using the LOG target, you should be aware that sequence is very important. That is, you want to make sure that the LOG line comes before the line that actually handles the packet. This is because if you first drop the packet, it isn't processed any further, and it will never encounter the LOG line. In Exercise 10.4, you'll learn how to set up packet logging.

## EXERCISE 10.4

### Setting Up iptables Logging

In this exercise, you'll set up iptables logging on your virtual machine and see how you can read the results.

1. Type **iptables -L -v --line-numbers**, and determine on which line in the INPUT chain SSH traffic is allowed. For this exercise, assume it is on line 4.
2. Type **iptables -I INPUT 4 -p tcp --dport 22 -j LOG**. This line makes sure all SSH traffic is logged.
3. Open an SSH session to your virtual machine, and run some commands, such as **ls** and **who**.
4. Use **less /var/log/messages**, and use **G** to go to the end of the file. You'll see numerous log lines being added to the log file (see Listing 10.9).

#### Listing 10.9: iptables log lines in /var/log/messages

```
.168.0.75 DST=192.168.0.70 LEN=92 TOS=0x00 PREC=0x00 TTL=128 ID=3763 DF
PROTO=TCP SPT=64906 DPT=22 WINDOW=16308 RES=0x00 ACK PSH URGP=0
May 27 09:58:16 hn1 kernel: IN=p6p1 OUT=
MAC=b8:ac:6f:c9:35:25:14:fe:b5:a9:9d:e3:08:00 SRC=192.168.0.75
DST=192.168.0.70 LEN=92 TOS=0x00 PREC=0x00 TTL=128 ID=3765 DF PROTO=TCP
SPT=64906 DPT=22 WINDOW=16295 RES=0x00 ACK PSH URGP=0
May 27 09:58:16 hn1 kernel: IN=p6p1 OUT=
MAC=b8:ac:6f:c9:35:25:14:fe:b5:a9:9d:e3:08:00 SRC=192.168.0.75
DST=192.168.0.70 LEN=92 TOS=0x00 PREC=0x00 TTL=128 ID=3766 DF PROTO=TCP
SPT=64906 DPT=22 WINDOW=16282 RES=0x00 ACK PSH URGP=0
May 27 09:58:16 hn1 kernel: IN=p6p1 OUT=
MAC=b8:ac:6f:c9:35:25:14:fe:b5:a9:9d:e3:08:00 SRC=192.168.0.75
DST=192.168.0.70 LEN=92 TOS=0x00 PREC=0x00 TTL=128 ID=3767 DF PROTO=TCP
SPT=64906 DPT=22 WINDOW=16269 RES=0x00 ACK PSH URGP=0
May 27 09:58:16 hn1 kernel: IN=p6p1 OUT=
MAC=b8:ac:6f:c9:35:25:14:fe:b5:a9:9d:e3:08:00 SRC=192.168.0.75
DST=192.168.0.70 LEN=40 TOS=0x00 PREC=0x00 TTL=128 ID=3768 DF PROTO=TCP
SPT=64906 DPT=22 WINDOW=16425 RES=0x00 ACK URGP=0
May 27 09:58:16 hn1 kernel: IN=p6p1 OUT=
MAC=b8:ac:6f:c9:35:25:14:fe:b5:a9:9d:e3:08:00 SRC=192.168.0.75
```

### EXERCISE 10.4 (continued)

```
DST=192.168.0.70 LEN=124 TOS=0x00 PREC=0x00 TTL=128 ID=3769 DF PROTO=TCP
SPT=64906 DPT=22 WINDOW=16425 RES=0x00 ACK PSH URGP=0
May 27 09:58:16 hn1 kernel: IN=p6p1 OUT=
MAC=b8:ac:6f:c9:35:25:14:fe:b5:a9:9d:e3:08:00 SRC=192.168.0.75
DST=192.168.0.70 LEN=92 TOS=0x00 PREC=0x00 TTL=128 ID=3770 DF PROTO=TCP
SPT=64906 DPT=22 WINDOW=16425 RES=0x00 ACK PSH URGP=0

May 27 09:58:17 hn1 kernel: IN=p6p1 OUT=
MAC=b8:ac:6f:c9:35:25:14:fe:b5:a9:9d:e3:08:00 SRC=192.168.0.75
DST=192.168.0.70 LEN=40 TOS=0x00 PREC=0x00 TTL=128 ID=3771 DF PROTO=TCP
SPT=64906 DPT=22 WINDOW=16416 RES=0x00 ACK URGP=0
(END)
```

As you noticed in Exercise 10.4, when you enable logging, numerous lines are logged. In the next section, you'll learn what you can do about that.

## The Limit Module

You just learned that when using logging, numerous lines are written to the log files. On an active system, the number of lines logged can be so high that your log files will suffer a denial-of-service attack, and nothing further will be readable. To protect yourself against this, you can use the *limit module*. This module allows you to jump to a target if a certain number of packets have been matched within a specific period of time. For example, if you want to limit the number of packets logged to one per second for all SSH traffic, use the following line:

```
iptables -I INPUT 3 -p tcp --dport 22 -m limit --limit 1/s -j LOG
```

Another way the limit module can be used to log incoming packets is by including it after all rules that allow incoming traffic. You might be interested to know which traffic is denied by your firewall. The following lines do this for you:

```
iptables -A INPUT -m limit --limit 15/minute -j LOG
iptables -A OUTPUT -m limit --limit 15/minute -j LOG
```

## Configuring NAT

Network Address Translation (NAT) is a common technique that can be used on routers to have nodes on the private network go out with one registered IP address on the public network. You can use NAT for three purposes:

- To change the source IP address to the IP address of the firewall before it is sent to the Internet, you need the MASQUERADE target.
- To change the source IP address of a specific host to the IP address of the firewall before it is sent to the Internet, you need the SNAT target.

- To redirect traffic that is sent to a specific IP address and port on the public IP address to an IP address and port on the private network, you need the DNAT target.

Figure 10.7 summarizes the NAT process. It demonstrates what is happening while a packet is being sent and processed by the NAT router. In this packet, you can read a summary of DNAT, which allows you to make a port on the private network available for the Internet.

FIGURE 10.7 Packet processing by a NAT router

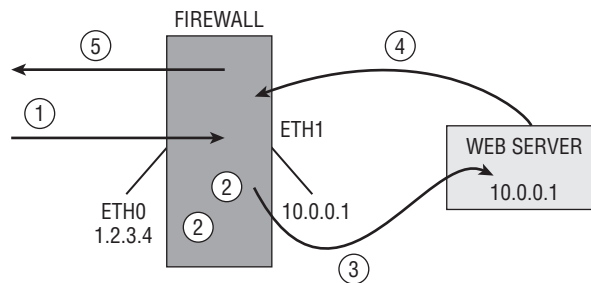

(1) A packet targeted at IP address 1.2.3.4:80 comes in on the NAT router. This packet has to be sent to the web server that listens at IP address 10.0.0.10 on the internal network.

(2) The packet is processed by the firewall. To make sure DNAT is used to send the packet to the web server, use this command: `iptables -t nat -A POSTROUTING -o eth0 -j MASQUERADE`. You also need to enable routing (`echo 1 > /proc/sys/net/ipv4/ip_forward`) and set the policy for the routing chain to ALLOW: `iptables -P FORWARD ALLOW`.

(3) Because of the rule in the PREROUTING chain of the NAT table, here the packet can be delivered to the web server.

(4) The web server sends back the answer. However, the source address of the web server is used in the answer, and this address is unknown on the Internet.

(5) Thus, a masquerading rule has to be defined.

The following command defines the masquerading rule:

```
iptables -t nat -A PREROUTING -i eth0 -p tcp --dport 80 -j DNAT --to-destination 10.0.0.10
```

The masquerading rule makes sure that the source IP address is changed to the source IP address of the NAT router, which allows nodes on the Internet to send the packet back to the appropriate destination.

The previous process described how NAT can be used. A NAT table is used to process packets. In the NAT table, three different chains are available.

- PREROUTING
- POSTROUTING
- OUTPUT



Of these chains, `PREROUTING` and `POSTROUTING` are most important. In `PREROUTING`, packets are processed before the routing decision is made. This chain is typically used for incoming packets where the destination address has to be rewritten, which happens in DNAT. In SNAT and MASQUERADE, the source IP address must be rewritten, and that needs to be done after the routing process has been applied. Therefore, the SNAT and MASQUERADE rules are added to the `POSTROUTING` chain.

To enable any kind of Network Address Translation, there remains one important thing to address: your host must be configured for packet forwarding. By default, the Linux kernel doesn't allow packet forwarding. To make sure that your computer can do packet forwarding, check that the `/etc/sysctl.conf` file contains the following line:

```
net.ipv4.ip_forward = 1
```

After changing this line, use `sysctl -p` to read the changed settings. Now your host can be used for NAT. In Exercise 10.5, you'll learn how to configure NAT.

## EXERCISE 10.5

### Configuring NAT

In this exercise, you'll learn how to set up NAT. You'll use the host computer as the NAT router and the virtual machine as the web server on the private network. All configuration is done on the host computer, but you must make sure that all `iptables` configuration is erased. (You'll take care of this during the first steps of this exercise.) To test the configuration, you'll need a third machine that is connected to the same network as the RHEL server that you are using as host. If you don't have a third machine available, that's fine; you just can't test the configuration.

1. On the virtual machine, use `iptables -F`, `iptables -P INPUT ALLOW`, `iptables -P OUTPUT ALLOW`, and `iptables -P FORWARD ALLOW`. Next use `service iptables save` to save this configuration.
2. Repeat step 1 on the host computer, and use `service httpd stop` followed by `chkconfig httpd off` to make sure the web server is stopped on the host computer.
3. On the host computer, enable routing by opening `/etc/sysctl.conf` with an editor. Make sure it includes the line `net.ipv4.ip_forward = 1`, and use `sysctl -p` to the `sysctl` service to make the change effective.
4. On the host, use `iptables -t nat -A PREROUTING -i eth0 -p tcp --dport 80 -j DNAT --to-destination 192.168.100.76`. Make sure that you use the actual name of your network card on the host machine and that the `--to-destination` option uses the IP address of the virtual machine.
5. Also on the host, use `iptables -t nat -A POSTROUTING -o eth0 -j MASQUERADE` to enable IP masquerading.

**EXERCISE 10.5** *(continued)*

6. On another computer connected to the same network as your RHEL host, test that you can reach the HTTP port on the host.
  7. After verifying that this works, restart both the host computer and the virtual machine to clear the NAT configuration. *Note:* Don't forget this step, or you will experience problems completing the exercises in upcoming chapters successfully.
- 

## Summary

In this chapter, you learned how to configure a firewall on your Red Hat server. You worked with the `system-config-firewall` tool and the `iptables` command to configure a basic firewall. You also learned how to extend the functionality of the firewall by using modules. You studied how to configure logging, which lets you analyze when something is not working as expected in the firewall. Finally, you learned how to set up the three different kinds of NAT to make computers on the private network available to the outside world.

# Chapter 11

## Setting Up Cryptographic Services

---

TOPICS COVERED IN THIS CHAPTER:

- ✓ **Introducing SSL**
- ✓ **Managing Certificates with openssl**
- ✓ **Working with GNU Privacy Guard**

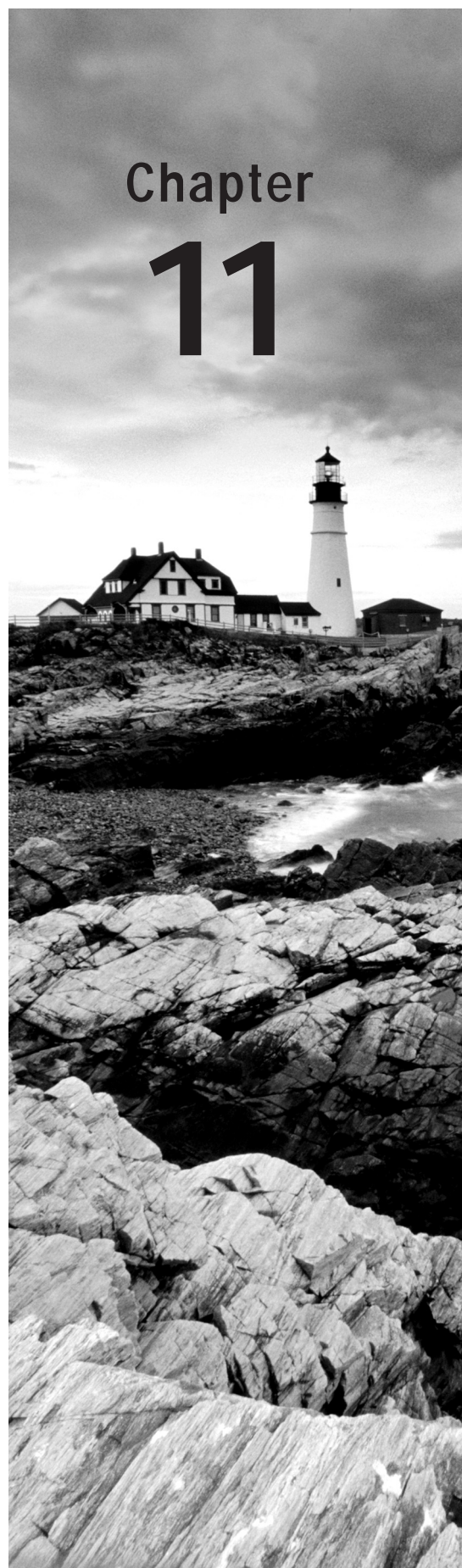



On a typical Red Hat Enterprise Linux system, there are many services that need to be secured while transmitting packets over the network. SSL is the common solution that is shared between many services, such as LDAP, http, and many more. Before starting to work with these services in subsequent chapters, you'll learn in this chapter how to use SSL. Also, you'll learn how to use GPG as a security solution.

## Introducing SSL

For many of the services that are offered on a current-day server, additional security is a requirement. By applying this security, you can make sure that traffic to the server is encrypted and that the identity of the server is guaranteed. To achieve this level of security, you can use SSL. Before learning about SSL, however, you'll learn about how public/private keys are used in cryptography.



When thinking about SSL, many people consider web servers only. Other types of servers also use SSL certificates. Without SSL, anyone can capture passwords that are sent between a POP or IMAP mail client and the mail server. Furthermore, LDAP is commonly protected with SSL to make sure that the passwords sent when authenticating against an LDAP server cannot be captured.

If a user wants to establish a connection to a website, this connection needs to be protected. To ensure a protected connection, public and private keys are used. These keys can be used for three reasons:

- To encrypt traffic to and from a server
- To prove the identity of another party
- To verify that a message has not been tampered with

Let's take an example where public/private keys are used to encrypt traffic that is sent to a server, which is common on the Internet.

1. When the connection to the server is first initialized, the server sends its *public key (PKI) certificate*. This contains the public key of the server, and it is signed with the private key of the certificate authority (CA) used by the owner of the server.
2. To verify that the PKI certificate can be trusted, the signature of the CA in the certificate is checked. If the signature can be traced back to a public key that already is known to the client, the connection is considered to be trusted.
3. Now that the connection is trusted, a symmetric session key generated by the client is sent. The data traffic is encrypted with this session key for performance reasons.
4. Because public/private key encryption is one-way encryption, only the server is capable of decrypting the traffic by using its private key.

As you've seen in this example, to work with SSL, you need a public key certificate. The certificate is required to guarantee the identity of the server that uses it. It contains the public key of the server that users are going to use to establish a secured connection, and it contains a "proof of identity," which is normally provided by a CA. As an alternative, you can work with self-signed certificates. In this chapter, you'll learn how to set up both.

## Proof of Authenticity: the Certificate Authority

The use of public/private keys is a great improvement in Internet security. There is a challenge, however: how can the receiver be sure that the public key that it receives actually comes from a trusted server and not from a hacker who has hijacked the connection? This is where the CA comes in.

A CA is used to guarantee the authenticity of a public key. The role of the CA is to sign PKI certificates. Any server can generate a PKI certificate, and it is the role of the CA to sign these PKI certificates with its private key. However, this is useful only if the client that receives the certificate knows the public key of the CA. If this is not the case, users will see a message indicating they are using an untrusted connection, and the client application will probably close the connection. Thus, for common use on the Internet, make sure that the CA is known to everyone. For private internal use, an in-house CA can also be used.

### The Trusted Root

If you want to create your own CA, make sure the users who use it can trust it. You can accomplish this by having its certificates signed by a commonly known CA. Because the public keys of these commonly known CAs are available in most client applications, the CA that uses it will be transparently accepted. The only drawback is that, in general, you need to pay money to the CA that is going to sign your certificates. If you don't want or don't need to do that, you can use a self-signed certificate.

If you are creating a certificate that is to be trusted, you need to have it signed. To do this, you'll send a certificate signing request. You'll learn how to do this later in this chapter.

## Running Your Own CA

In this chapter, you will learn how to run your own CA. If you do that, you can have its certificates signed by a trusted root. Alternatively, you can use self-signed certificates. This is the “you can trust me because I say so” type of certificate. It’s not the kind of security you want to show your customers on the Internet, but it works well for internal use.

If you’re using a self-signed certificate anywhere in the chain, the first time it is used, the user will get a message indicating there is a problem with the trustworthiness of the certificate. If your users are mainly internal, you can deal with that by importing the certificates on the users’ workstations. If they are external users, you need to convince them that the certificate is to be trusted. If you’re offering an SSL-protected web server for your local hockey club, for example, that’s not too hard to do, but you don’t try want to do this with your e-commerce customers.

# Managing Certificates with `openssl`

To create and manage certificates, you can use the `openssl` command-line utility. This is a very versatile command that offers many options but is sometimes difficult to use. To begin, you’ll learn how to create a self-signed certificate.

## Creating a Self-Signed Certificate

In the following procedure, you can read how to create a self-signed certificate.

To begin, you need to store the certificates that you are going to create. You can do this in the home directory of user `root` if you want them to be well protected, or else you can put the certificates in the directory `/etc/pki/tls`, which exists for this purpose by default. Within this directory, you need four subdirectories to store the certificates: `certs`, `newcerts`, `private`, and `cr1`. These subdirectories have already been created on Red Hat Enterprise Linux.

Here is an overview of how each of these directories is used:

**certs** This is the location used to store all signed PKI certificates. The directory can be open for public access because it contains only public keys and no private ones.

**newcerts** This is where you temporarily store all new certificates until they have been signed. After you’ve signed them, you can remove them from this location.

**private** This directory is used to store private keys. You must make sure that this directory is well protected because the private keys that are stored here are the proof of identity for your server. If the private keys are compromised, anyone can pretend to be your server. To protect the private keys, make sure that the private directory has permission mode 700 and that user `root` is owner of this directory.

**cr1** A *certificate revocation list (CRL)* is a list of certificates that are invalid. If ever you need to revoke certificates, copy them to this directory.

In the procedure below, you'll learn how to create your own Certificate Authority.

1. To create a certificate for your CA server, you can use the configuration file that you'll find in `/etc/pki/openssl.cnf`. This file contains default settings that are used to facilitate the creation of new certificates. Using this file makes creating certificates easier; all default values that are specified here don't have to be used on the command line. It's a good idea to read through this file so that you know which kinds of settings are available. Take special notice of the directory paths where you can find a reference to all the directories that are used while using the `openssl` command. If you're planning to put the certificates somewhere else on your server, you can change the `HOME` and `dir` variables from this file to reflect the directories you will be using (see Listing 11.1).

Listing 11.1: Partial contents of the `/etc/pki/openssl.cnf` file

```
HOME = /root/rootCA
dir = /root/root-CA
...
certificate = $dir/root-CAcert.pem
...
private-key = $dir/root-CAkey.pem
```

2. After checking the default values you want to use in `openssl.cnf`, you can start creating your own self-signed certificate. The following command allows you to create a certificate that uses a 1024-bit RSA key with a validity of 10 years:

```
openssl req -newkey rsa:1024 -x509 -days 3650
```

In the previous code snippet, you can see that `openssl` is used as the master command. It is used with the `req` command. The `openssl` command uses subcommands. `req` is the command that is used to generate a certificate-signing request. With that request, a new key is created with an RSA length of 1024 bits in which `x509` and a validity of 10 years is used.

When creating a certificate that is to be used for a CA, it's a good idea to choose a long validity period. It should at least be longer than the period a normal certificate is typically valid, because when the CA certificate expires, all certificates that are signed by it will expire too.

In this command, only a minimal number of parameters are used. The command could have been much longer, but that wasn't necessary, because the default options from `openssl.cnf` have been used. A more complex example follows, where a specific mention is made of where the private key and certificate must be written.

```
openssl req -newkey rsa:2048 -x509 -days 3650 -keyout private/my-CAkey.pem -out my-CAcert.pem
```

When you are creating a key, the `openssl` command prompts for a passphrase. This will always occur, because a passphrase cannot be read from a configuration file. It is very important to select a secure passphrase. If the private key gets stolen, the passphrase is your last protection it has against being abused. If you don't want to be forced to enter a

passphrase every time the service is restarted, you can just press Enter when prompted for the passphrase. This will set an empty passphrase, so the user won't be prompted.



### Real World Scenario

#### Self-Signed Certificates and Security

Creating a self-signed certificate doesn't necessarily guarantee security. In fact, self-signed certificates are not about security—they are about trustworthiness. A self-signed certificate is as secure as a certificate that has been signed by a commercial certificate authority. The only difference is that users risk getting a message when they are setting up a connection with this type of certificate because it is signed by an unknown CA.

In many corporate environments, it makes sense to work with self-signed certificates. For instance, think of an intranet site, where https is a requirement and the data has to be protected when sent to users. Because the users of such a website all can typically be managed by corporate IT, it makes sense to save a lot of money by using self-signed certificates instead of an expensive commercial certificate.

Another way of creating a self-signed certificate is by using the `genkey` command. This command provides a text user interface that guides the user through the process of creating a certificate. In Exercise 11.1, you'll learn how to use `genkey` to create such a certificate.

#### EXERCISE 11.1

##### Creating a Self-Signed Certificate

In this exercise, you will create a self-signed certificate using the `genkey` command.

1. Use `yum install -y crypto-utils mod_ssl` to install the RPM package that contains the `genkey` command.
2. Use the `genkey` command followed by a unique name that is going to be used for the resulting files. It is good to use the name of your server as the filename. You must also specify how long you want the key to be valid by using `--days` followed by a number of days. If you omit this option, the key will be valid for one month only. The complete command looks like `genkey --days 365 yourserver.example.com`. Notice that the `genkey` command automatically places the resulting PKI certificate and private key in the correct directories, which are `/etc/pki/tls/private` and `/etc/pki/tls/certs`.



## EXERCISE 11.1 (continued)

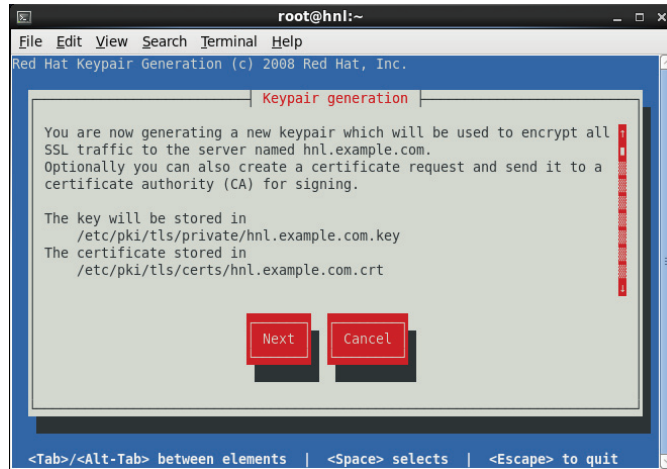

3. On the next screen, select the key size you want to use. The default key size is set to 1024 bits, which works fine in most cases. If you need a higher security level, you can select a bigger key size, but by doing that you will slow your system.

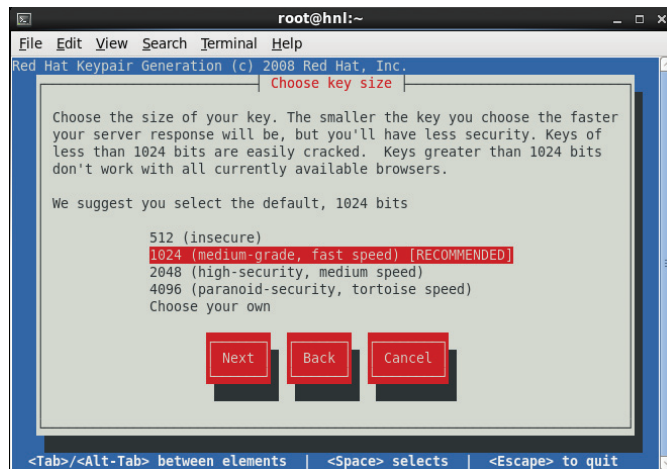

4. After you have selected the key size you want to use, the system will generate some random bits that are necessary to produce the key. This may take a long time, particularly if you've chosen to use a big key size. To speed up this process, it is a good idea to move the mouse and type some command, or in some way make sure your computer is busy.

**EXERCISE 11.1** *(continued)*

- Once the key has been generated, `genkey` asks whether you want to create a certificate-signing request. This is what you would do if you wanted to have the key signed by an external certificate authority. Because you are creating a self-signed certificate right now, you can skip this step by answering No.
- Now you can indicate whether you want to set a passphrase for the private key. It is a good idea always to protect your private keys with a passphrase, so select Yes and set a passphrase that is difficult to guess. The longer the passphrase, the harder it gets to guess its value after a private key has become compromised.

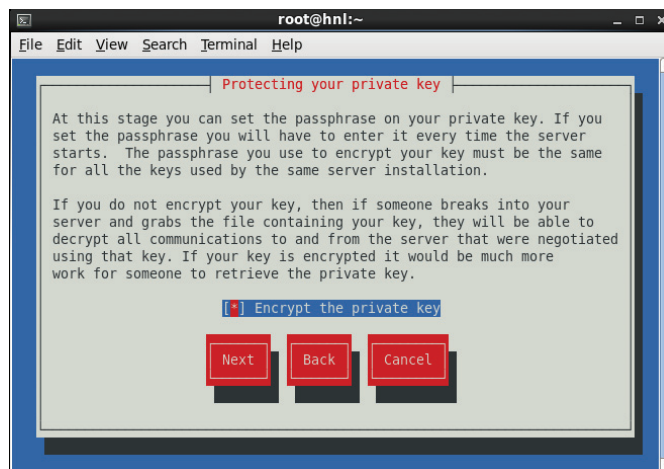

- Now enter the appropriate information to identify your server. The most important part of the identification consists of the common name. This must match the fully qualified domain name of the server.



### EXERCISE 11.1 (continued)

8. After you enter the appropriate identification, the public and private keys are written to the appropriate directories and are ready for use.

In the preceding exercise, you created a new public/private key pair. At this point, it is a good idea to verify the contents of the key. To do this, use the `openssl x509 -text` command and feed as the input file the key you've just created: `openssl x509 -text < /etc/pki/tls/certs/hn1.example.com.crt`. Listing 11.2 shows the result of this command. In particular, look at the key validity. As you can see in the listing, in some cases this can be set way too short!

#### Listing 11.2: Validating a PKI certificate

```
[root@hn1 ~]# openssl x509 -text < /etc/pki/tls/certs/hn1.example.com.crt
Certificate:
 Data:
 Version: 3 (0x2)
 Serial Number: 2558171526 (0x987a9986)
 Signature Algorithm: md5WithRSAEncryption
 Issuer: C=GB, ST=Berkshire, L=Newbury, O=My Company Ltd,
CN=hn1.example.com
 Validity
 Not Before: Jul 2 08:43:53 2012 GMT
 Not After : Jul 2 08:43:53 2013 GMT
 Subject: C=GB, ST=Berkshire, L=Newbury, O=My Company Ltd,
CN=hn1.example.com
 Subject Public Key Info:
 Public Key Algorithm: rsaEncryption
 Public-Key: (1024 bit)
 Modulus:
 00:ba:31:99:c1:97:a5:54:e5:51:6e:7d:66:7b:ac:
 82:7e:73:04:94:32:ad:8f:88:75:5b:9c:50:f7:a6:
 02:1b:5f:1c:a7:3e:f2:1a:f8:83:a1:76:b4:37:32:
 47:09:cf:cc:0f:ae:22:95:88:9f:81:ac:9e:ad:a0:
 f6:fd:f2:ea:11:05:9d:a5:25:de:ab:e7:d9:d1:e0:
 c9:b4:bc:c4:c2:a0:75:3b:32:ad:81:89:df:d8:4a:
 10:3e:9f:ee:b2:fa:08:2d:0f:31:91:62:4c:6c:4d:
 40:50:05:4b:74:65:c0:3c:f0:42:83:3a:be:77:b2:
 c6:fa:25:cf:55:51:31:ce:53
 Exponent: 65537 (0x10001)
 Signature Algorithm: md5WithRSAEncryption
 7d:0b:07:49:da:5c:29:ea:07:a5:69:ae:68:be:bd:4b:f9:73:
 a6:d2:80:6c:d0:1a:5f:61:c7:9d:45:cb:75:85:9b:08:78:17:
```

```
6f:d3:7e:34:a1:87:a6:b1:97:f3:c6:17:fa:4c:ca:a3:f3:65:
aa:5e:fb:f5:4d:a1:7a:61:7b:70:4d:3c:1b:bf:0d:af:ab:3a:
34:a1:55:0f:59:a3:2e:1f:12:ac:76:62:1f:88:98:2f:da:64:
33:76:10:a8:fb:78:95:90:2b:23:66:66:61:52:ab:af:f2:35:
fa:42:61:6b:8d:f6:06:ae:27:f5:e1:07:f0:f4:c1:b4:72:7e:
0f:20
```

```
-----BEGIN CERTIFICATE-----
```

```
MIICRCCAA2gAwIBAgIFAJh6mYYwDQYJKoZIhvcNAQEEBQAwZjELMAkGA1UEBhMC
R0IxIeJqBGNVBAgTCUJlcmVzaG1yZTEQMA4GA1UEBxMHTmV3YnVyeTEXMBUGA1UE
ChMOTXkgQ292tcfFueSBMdGQxGDAWBgNVBAMTD2hubC5leGFtcGx1LmNvbTAeFw0x
MjA3MDIwODQzNTNaFw0xMjA4MDIwODQzNTNaMGYxCzAJBgNVBAYTAkdCMRlWlWVQ
VQIEw1CZlJrc2hpcmluEADAQgNVBAcTB051d2J1cnkxZjZAVBgNVBAoTdk15IENv
bXBhbngkTHRkMRgwFgYDVQDEw9obmwuZXhhbXBsZS5jb20wgZ8wDQYJKoZIhvcN
AQEEBQADgY0AMIGJAoGBALoxmcGXpVTlUW59Znusgn5zBJQyrY+IdVucUPemAhtf
HKc+8hr4g6F2tDcyRwnPzA+uIpWIn4Gsnq2g9v3y6hEFnaUl3qvn2dHgybS8xMKg
dTsyYrYGJ39hKED6f7rL6CCOPMZFITGxNQFAFS3RlwDzwQoM6vneyxvo1z1VRMc5T
AgMBAAEwDQYJKoZIhvcNAQEEBQADgYEAfQsHSDpcKeoHpWmual69S/lzptKAbNAa
X2HHnUXLdYwbCHgXb9N+NKGHprGX88YX+kzKo/Nlq1779U2hemF7cE08G78Nr6s6
NKFVD1mjLh8SrHZih4iYL9pkM3YQqPt4lZArI2ZmYVKrr/I1+kJha432Bq4n9eEH
8PTBtHJ+DyA=
```

```
-----END CERTIFICATE-----
```

```
[root@hn1 ~]#
```

## Creating a Signing Request

In the procedure described earlier, you created a self-signed certificate. While using `genkey`, you selected not to create a certificate signing request. If you do want the key to be signed by an external CA, you should indicate this when `genkey` asks whether you want to create a signing request (see Figure 11.1).

After creating the certificate signing request, send this request to the CA. Once you receive the signed certificate back, you can copy it to the `/etc/pki/tls/certs` directory and tell your application to use the signed certificate.

## Working with GNU Privacy Guard

While PKI certificates and SSL are primarily used with web servers, another way to protect files is by using *GNU Privacy Guard (GPG)*. GPG is commonly used in email communication, and it is also used to encrypt and decrypt files so that they can be securely transported.

FIGURE 11.1 After creating the public/private key pair, genkey asks whether you also want to create a signing request.

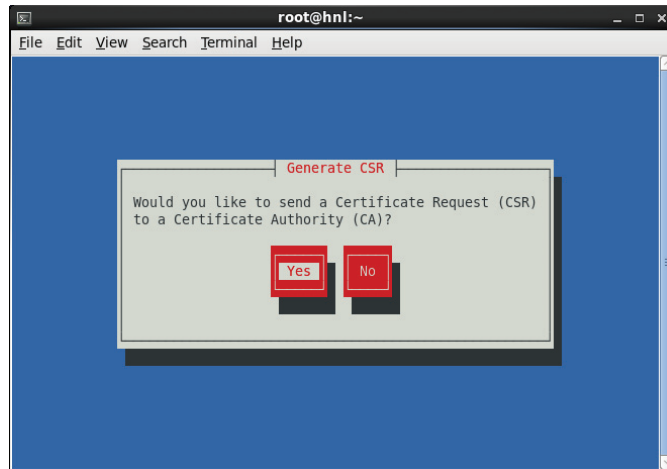

## Creating GPG Keys

To create a key pair, you have to use `gpg --gen-key`. This command starts an interactive interface where questions are posed about the identity of the user who is going to use the key. Next you'll need to enter a passphrase to protect the key. Once that has been done, the process that generates the key needs *entropy*. This is random data that you have to generate while the key pair is being created. Note that for longer keys, it will take more time to generate the key, and a lot of disk activity may be required to create it successfully (see Listing 11.3).

### Listing 11.3: Generating a GPG key pair

```
[linda@hn1 ~]$ gpg --gen-key.gpg (GnuPG) 2.0.14; Copyright (C) 2009 Free Software Foundation, Inc.
```

```
This is free software: you are free to change and redistribute it.
There is NO WARRANTY, to the extent permitted by law.
```

```
Please select what kind of key you want:
```

- (1) RSA and RSA (default)
- (2) DSA and Elgama1
- (3) DSA (sign only)
- (4) RSA (sign only)

```

Your selection? 1
RSA keys may be between 1024 and 4096 bits long.
What keysize do you want? (2048) 2048
Requested keysize is 2048 bits
Please specify how long the key should be valid.
 0 = key does not expire
 <n> = key expires in n days
 <n>w = key expires in n weeks
 <n>m = key expires in n months
 <n>y = key expires in n years
Key is valid for? (0) 0
Key does not expire at all
Is this correct? (y/N) y

```

GnuPG needs to construct a user ID to identify your key.

```

Real name: Linda Thomsen
Email address: linda.thomsen@example.com
Comment: non
You selected this USER-ID:
 "Linda Thomsen (non) <linda.thomsen@example.com>"

```

```

Change (N)ame, (C)omment, (E)mail or (O)kay/(Q)uit? o
You need a Passphrase to protect your secret key.

```

```

can't connect to `/root/.gnupg/S.gpg-agent': No such file or directory
gpg-agent[3118]: directory `/root/.gnupg/private-keys-v1.d' created
We need to generate a lot of random bytes. It is a good idea to perform
some other action (type on the keyboard, move the mouse, utilize the
disks) during the prime generation; this gives the random number
generator a better chance to gain enough entropy.
gpg: key 3CBABF7E marked as ultimately trusted
public and secret key created and signed.

```

```

gpg: checking the trustdb
gpg: 3 marginal(s) needed, 1 complete(s) needed, PGP trust model
gpg: depth: 0 valid: 1 signed: 0 trust: 0-, 0q, 0n, 0m, 0f, 1u
pub 2048R/3CBABF7E 2012-06-29
 Key fingerprint = A733 F93E A224 EFEE AB3D 9850 7A07 A037 3CBA BF7E

```

```
uid Linda Thomsen (non) <linda.thomsen@example.com>
sub 2048R/B398384F 2012-06-29
```



When you start to create a passphrase, a graphical window opens. If for some reason you get an error while assigning the passphrase, this graphical window will likely not open. In this case, restart the command from a graphical environment. In addition, don't use it from an `su -` environment, because this is a common cause of errors when creating GPG keys.

While creating the key pair, a keyring is created. This *keyring* consists of two files that are written to the `.gnupg` directory in the home directory of the user. The public key is written to `~/.gnupg/pubring.gpg`, and the private key is written to `~/.gnupg/secring.gpg`. Make sure that the private key file is well secured because it contains your identity. Thus, if anyone steals this file, they can pretend to be you. So, always make sure the private key is protected with a passphrase and that unauthorized use is not possible.

## Key Transfer

Having a GPG public/private key pair is good, but it is useful only if you can share the key with others. If others are using your public key to send encrypted messages by email or to encrypt files they want to send to you, you can ensure communications in a secure way. To accomplish this, you need to initialize the key transfer.

Initializing a *key transfer* means you have to export the key. To do this, you can use the `gpg --export` command. For example, use `gpg --export -a` to dump the public key to the STDOUT. You can see the result of this command in Listing 11.4.

### Listing 11.4: Exporting your public key

```
sander@SYD:~> gpg --export -a
-----BEGIN PGP PUBLIC KEY BLOCK-----
Version: GnuPG v2.0.9 (GNU/Linux)
```

```
mQGibEmvh28RBADqKXLjFBih2T+Vpq9dARMl6gvxShcHPet4tZ/Pyr/h/NNwiqwP
ZP/K69ki2qCMLLJ8o3S+KlQqXXedkKHbI6lA1G3RSnPZIrEoRTMQBjUn3WkTGRU3
W3FXb3YdLezjT+tYGGosaglIkToWr8vDNXbcerOCWYOM5l3jeABWdZzWfWcGppZ3
hpPCyJ8YIbsLMgAK0xdSg20EANZe1bPnc0PUC0p9INRLIw+Xt1sMbPDtZj1bIqxx
vWt0wpMdJMKSekihXAb3sqKMx5LEJGtaOY6qjD3aygt4GzLcedzVmdZAdNUiFS89
xrphg/wejhvZVrGFuofpN9r6jziQ4yyFeuX77rb0aHj2Zj2aWL4nn09h5KMHauX7
8Zsra/OXUwc0L4AT6Z3MdPc5LHxMRSgJqijdh3DJhi6UxN9vCwtksDvMptDu0b/Y
```

```

14hkQsV9R/WfjVAUyLOG6BGmyb7rfc5uyGEib3D6EX7Piu+XCcbgfaJ5RcN8J6VJ
jzjVugL1PRQ/I18sd1IwDK4NkkLqFSt77dKu5qD2RwMer9D1LQnU2FuZGVyIHZh
biBwdWd0IDxtYw1sQHNhbmR1cnZhbZ1Z3Qubmw+iGAEExECACAFakmvh28CGwMG
CwkIBwMCBBUCCAMEFgIDAQIeAQIXgAAKCRBv1hNURmbjccALAKCB8UuHesS+9tbS
rXesTEPVsUz8yQCfWvypvVw6N2+10GLEXjjv1vFMT/C5Ag0ESa+HbxAIAPHOD8EP
Q77oyjcGHMOWFdCQBSO/N2XFRZLcnKrqGfojXMeedQkLsdlxMPuYp16c04yyBQGo
UgRUEh2q5vR1QQOTm+b2JvnbPTYvqiAqWHEENaWt3qdAgnGByxLFbTTYi05naSA
Sos9mmcFAkzyz2PwecaGNVjtEIB3dGMAb0ckuprYLCNXHx1GFBj13txv3wtbv0QC
j0xVU/TzhQi+PrYEKJuv9baxHgsT+6o35GraBcGHP068R+wYe2zW6o8hBPnv4AIW
EH9vMAstf1uYoSFJPHJHaAvr9QASqyJ4gz7HYkOrobw/o30BeL5o30YZILVZaTwT
VMGI4tMLzBpeMYsAAwUIAJ9So4DIzbcD1wayYAcydTsiY8dRIT09thOP2n5Ywccn
tUF1q+Od5cgTqaVxbM+YL8vBgBgbB92ajMAFTSXmHOSTcsXHEqBYepBEQ1a3Yw7h
aG3xomD9x4G0tBw2y2VpnN/5yzB1vXET9FFLeaWw6hVtR2aEILVxfOFN6u2/OTOA
VIMTGirYm3+pWcWhBrm0oQ/4kH2TJz4X/mhCOUnqJIeNm65rogecM2wwfQAc/kSJ
t2S2GWDInTuQLZ1inXU12vyxf0JfbathQw+3agk0NMxMVZP9V1ogatiVgFeUkLvv
TLAcuB+a4Tmi3ye3753d1HrEgjsAbrZ/NVgogjzu8SISQQYEQIACQUCSa+HbwIb
DAAKCRBv1hNURmbjdy3AJ9BZa+3Qck3YooxXQE0a5X/L+k4VwCcD8A2/0s6Mvvnw
HcN80ewmtTDjh14=
=F5mD
-----END PGP PUBLIC KEY BLOCK-----

```

Exporting a key by using `gpg --export -a` in itself is not that useful. The key is written to the `STDOUT`. To copy it to a file, redirect the output of the `gpg --export -a` command to a file. Next you can attach that file to a mail message and send it to a user with whom you want to be able to communicate in a secure way. The other user can now import the key using the `gpg --import <keyfile` command. Thus, if Linda has written her key to the `linda.key` file and Lisa needs to import that file, she would run the command `gpg --import <linda.key` (see Listing 11.5). In Exercise 11.2 you'll learn how to create and exchange GPG keys.

#### Listing 11.5: Importing keys to your keyring

```

[linda@hn1 ~]$ gpg --import < /tmp/linda.key
gpg: key 3A6FAE33: "Linda Thomsen <linda.thomsen@example.com>" not changed
gpg: Total number processed: 1
gpg:
gpg: unchanged: 1
[linda@hn1 ~]$

```

## EXERCISE 11.2

### Creating and Exchanging GPG Keys

In this exercise, you'll use two user accounts to create a GPG key pair and export it.

1. If they don't exist already, create two users named `linda` and `lisa`, and give them the password `password`.



**EXERCISE 11.2** *(continued)*

2. Log in to the graphical interface as user `linda`, and use `gpg --gen-key` to create a GPG key pair. Accept all default values, and assign the password `password12` to the private key. When the gen-key program tells you to generate entropy, use `ls -R /` a couple of times to get you through the procedure faster.
  3. Repeat step 2 for user `lisa`, and use the same parameters.
  4. As `linda`, use the command `gpg --export -a > /tmp/linda.key` to export `linda`'s private key to the `/tmp` directory.
  5. As `lisa`, use the command `gpg --import < /tmp/linda.key` to import `linda`'s key to `lisa`'s keyring.
  6. As `lisa`, use `gpg --list-keys` to show that the key has been imported correctly.
- 

## Managing GPG Keys

Once the keys have been created and you have imported all the keys you need, there are some management tasks of which you must be aware. To begin, you can generate an overview of all the keys that are imported to your account. Please note that GPG keys are always owned by a user account and not by your entire system. To see the keys that are currently available, use `gpg --list-keys` (see Listing 11.6). This command will show you at least your own GPG keys. However, after using GPG for some time, it will also list the GPG keys of other users you have imported.

Listing 11.6: Listing GPG keys imported to your account

```
[lisa@hn1 ~]$ gpg --list-keys
/home/lisa/.gnupg/pubring.gpg

pub 2048R/1F16DFE1 2012-06-29
uid Lisa Ericson <lisa.ericson@example.com>
sub 2048R/94DE9694 2012-06-29

pub 2048R/3A6FAE33 2012-06-29
uid Linda Thomsen <linda.thomsen@example.com>
sub 2048R/FE8A259A 2012-06-29
```

As you can see, `gpg --list-keys` provides an overview of all keys, including the email address that is assigned to it. You can also see the ID of the key; it is the part after the slash. Thus, for the key of user `Linda` that is imported to `Lisa`'s account, the key-ID is `3A6FAE33`.

When using the `gpg --list-keys` command, you see only public keys assigned to your account. If you want to check your private key, you can use `gpg --list-secret-keys` instead. This command is useful if you're encountering problems and you want to make sure that a private key has been installed correctly.

Another interesting command, which you can use to manage the keys assigned to your environment, is `gpg --fingerprint`. Some people who use GPG a lot have their GPG key fingerprint printed on their business card. So, if you need to verify that you're dealing with the right person, you can compare the result of the `gpg --fingerprint` command with the GPG key fingerprint that you've received from that person on their business card. If the keys match, you're probably dealing with the right person (see Listing 11.7).

Listing 11.7: Checking GPG key fingerprints

```
[lisa@hn1 ~]$ gpg --fingerprint
/home/lisa/.gnupg/pubring.gpg

pub 2048R/1F16DFE1 2012-06-29
 Key fingerprint = D8C3 E566 D477 E610 9588 398F 4696 4A11 1F16 DFE1
uid Lisa Ericson <lisa.ericson@example.com>
sub 2048R/94DE9694 2012-06-29

pub 2048R/3A6FAE33 2012-06-29
 Key fingerprint = 63C7 DA03 EC3E C194 7792 50BB FOAB DE8F 3A6F AE33
uid Linda Thomsen <linda.thomsen@example.com>
sub 2048R/FE8A259A 2012-06-29
```

## Encrypting Files with GPG

GPG is commonly used to encrypt files. The base command to do this is easy: `gpg -e yourfile`. The `gpg` command will next ask for a user ID. This is the ID of the user to which you want to send the encrypted file. This must be a user who is already in your GPG keyring. Enter the name of each user for whom you want to encrypt the file on a separate line. When you're done, just press Enter on an empty line (see Listing 11.8).

Listing 11.8: Using GPG to encrypt a file

```
[lisa@hn1 ~]$ gpg -e hosts
You did not specify a user ID. (you may use "-r")

Current recipients:

Enter the user ID. End with an empty line: Linda Thomsen
gpg: FE8A259A: There is no assurance this key belongs to the named user

pub 2048R/FE8A259A 2012-06-29 Linda Thomsen <linda.thomsen@example.com>
 Primary key fingerprint: 63C7 DA03 EC3E C194 7792 50BB FOAB DE8F 3A6F AE33
```

Subkey fingerprint: F083 D505 E0C9 1548 2C94 A648 A6E6 EE80 FE8A 259A

It is NOT certain that the key belongs to the person named in the user ID. If you *\*really\** know what you are doing, you may answer the next question with yes.

Use this key anyway? (y/N) y

Current recipients:

2048R/FE8A259A 2012-06-29 "Linda Thomsen <linda.thomsen@example.com>"

Enter the user ID. End with an empty line:

The receiver of the encrypted file can decrypt it by using the command `gpg -d`. By default, this will write the resulting file to the `STDOUT`, which isn't very useful. To send it to a new file, make sure to use redirection when specifying the target file. The command `gpg -d myfile.gpg > myfile` will extract the contents of the GPG encrypted file to `myfile`. There is one requirement for extracting a file that has been encrypted with `gpg`; the user who decrypts the file needs to enter their passphrase to do this. In Exercise 11.3 you'll learn how to encrypt and decrypt files using GPG.

### EXERCISE 11.3

#### Encrypting and Decrypting Files

In this exercise, you'll use the user accounts `linda` and `lisa` you created in the previous exercise to practice GPG file encryption and decryption.

1. Open a shell, and use `su - linda` to become user `linda`.
  2. As `linda`, copy the file `/etc/hosts` to your home directory using `cp /etc/hosts ~`.
  3. Use `gpg --listkeys` to list the keys currently imported in `Linda`'s environment, and note the exact name of the user `lisa`.
  4. Encrypt the file using `gpg -e hosts`. When the user account is requested, enter the exact name of user `lisa` as you found it in the previous step of this exercise. Next press Enter on an empty line to complete the encryption procedure.
  5. Use `cp ~/hosts.gpg /tmp` to copy the `gpg` file to the `tmp` directory where `lisa` can see and read it.
  6. Use `exit` to log out as `linda`, and now use `su - lisa` to become user `lisa`.
  7. As `lisa`, use `gpg -d /tmp/hosts.gpg` to decrypt the `hosts` file.
-



## Real World Scenario

### GPG File Encryption

On occasion, I need to send network security designs to one of my customers. This customer runs a sensitive business, so they want to make sure that nothing can go wrong with it and that the document cannot be intercepted. For that reason, I proposed to my customer to use GPG file encryption. After showing them how easy it is to use, they quickly agreed.

## GPG Signing

The purpose of signing is to provide proof that something has actually been transmitted to the intended sender. To sign data, the user's private key is used. The signing process adds a digital signature to a message or file. If the receiver of the message has the public key of the sender in their GPG ring, this can automatically prove that the message actually comes from the intended sender. The procedure of signing is frequently used in email communications, but it can also be used to sign RPM files. You will learn how to do this in Exercise 11.4.

To sign a file, the basic command is `gpg -s file`. This command can also be combined with `-e` to encrypt the file. Use `gpg -e -s file` if you want to encrypt and sign a file at the same time. Notice that in order to sign a file, you don't need to have the GPG key of the recipient on your system; a signed file can be for anyone, and the verification of the signed file happens with the public key of the person who signed it. If you want to sign and encrypt the same file, you do need the public key of the recipient in your GPG ring of trust for the encryption part of the command.

If you've received a file that is signed with GPG, you can use `gpg -d` to open it. If you have the public key of the sender on your system, it will automatically be opened. If you don't have the public key, that means you cannot verify the signature of the file, but you still are able to open it.

## Signing RPM Files

GPG is commonly used when working with RPM files. When installing an RPM file, this is done with root permissions, and since an RPM file may also contain scripts that are executed with root permissions, you must be sure that you can trust it. To ensure that you can trust the RPM files you're installing, many RPMs are signed with a GPG key. By default, `yum` will always do a GPG check, and if it fails, you cannot install the RPM.

When signing RPM packages, the creator of the RPM package needs to go through a signing procedure. The result is a signature that you can offer together with the RPM

package. This signature can then be checked against the GPG key, which should be publicly available and imported by the person who wants to install the package. If the signature matches this publicly available GPG key, the person who downloads the package indeed is guaranteed that the package is signed by the GPG key, which is joined with the package. This procedure is convenient, but it doesn't offer a 100 percent guarantee. If the source offering the package gets compromised, a situation may arise where both the RPM package and the key are falsified. Signing packages, however, does increase confidentiality, because the hacker needs to perform two hacks instead of one before the forged package can be offered. Therefore, if you ever want to publish your own RPM packages, it's a good idea to offer a GPG signature as well. In Exercise 11.4, you'll learn how to use GPG signing on RPM packages.

#### EXERCISE 11.4

##### Signing RPM Packages with GPG Keys

In this exercise, you'll learn how to sign an RPM package with a GPG key. There is no need for a specific RPM package to perform this procedure; any RPM that you've copied from one of the default Red Hat repositories will do. All of the steps described in this procedure have to be executed as root.

1. To begin, you need a GPG key pair. To create it, use the `gpg --gen-key` command and specify the properties of the key. Before the key can be created, you need to generate some random data, so make sure to cause some disk activity to speed up the process of key generation.
2. After generating the GPG key pair, you need the key ID, and based on that, you need to create a key file. The key ID is what you see in the output of the `gpg` command in the `pub` line. You can also use `gpg --list-keys` to find the key ID for the key you've just created. The following command will create a file in the home directory of the current user, which you can use to sign the key. (Make sure to replace the key ID with the key ID of your GPG key.)

```
gpg -a -o ~/RPM-GPG-KEY-test --export 455F7CBF
```

3. Next, in the home directory of that same user, you have to create an `.rpmmacros` file that has (at least) the following content. Notice that the GPG key ID is also used in this command:

```
%_gpg_name 455F7CBF
```

4. At this point, you can (re)sign the package. The following command is used to sign an RPM package that has just been created and is available in the RPM build directory:

```
rpm --resign ~/rpmbuild/RPMS/x86_64/test-1.0-1.fc14.x86_64.rpm
```

**EXERCISE 11.4** *(continued)*

5. At this point, you have a signed package as well as a key, which the user who wants to verify the package integrity can use. To use it, you should publish the key together with the signed package and put it on a web server, for example. Before you do that, however, it is a good idea to test it to see whether it works. The following two commands perform a local test; the first command imports the GPG package, and in the next command, you use `yum localinstall` to install the package with the Yum package manager but without the need to set up a repository first:

```
rpm --import ~/RPM-GPG-KEY-test
yum localinstall ~/rpmbuild/RPMS/x86_64/test-1.0-1.fc14.x86_64.rpm
```

---

## Summary

In this chapter, you learned about two different encryption-related commands. First you used the `openssl` command to create a self-signed SSL certificate. You also read when it is useful to do it this way and in which cases you're better off using a certificate that is signed by an official and widely recognized certificate authority (CA).

In the second part of this chapter, you read how to use GPG to add security to your server. Using GPG helps you sign files and messages so that the receiving party knows that they can be trusted. It also allows you to encrypt files and messages so that they cannot be read by unauthorized people.

# Networking Red Hat Enterprise Linux

## PART IV

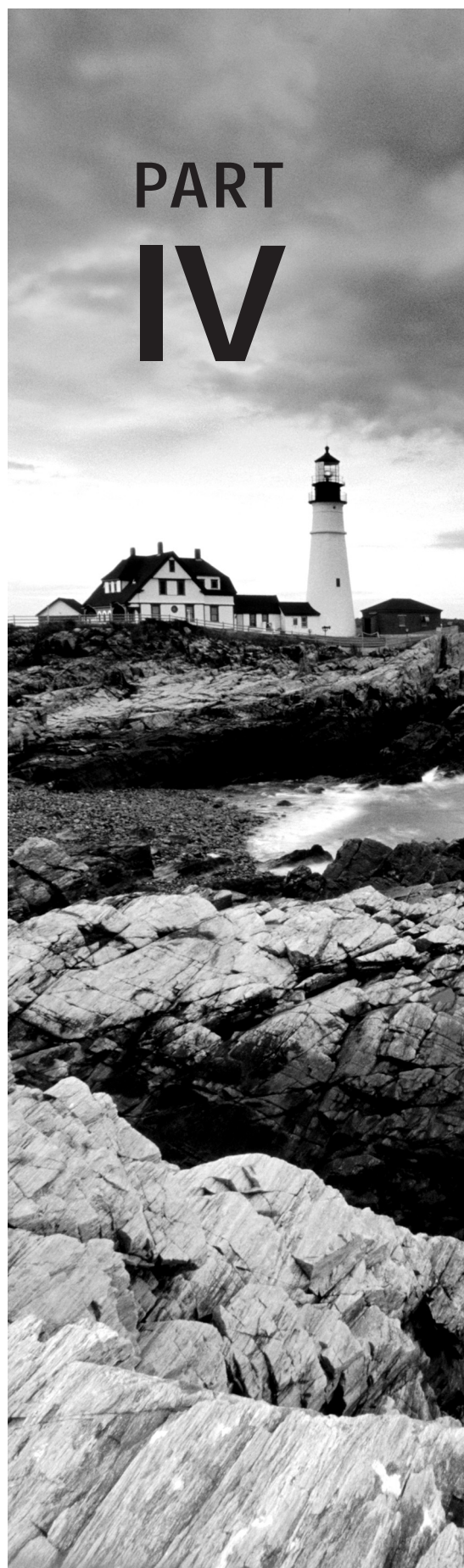





# Chapter 12

## Configuring OpenLDAP

---

TOPICS COVERED IN THIS CHAPTER:

- ✓ Understanding OpenLDAP
- ✓ Configuring a Base OpenLDAP Server
- ✓ Populating the OpenLDAP Database
- ✓ Using OpenLDAP for Authentication

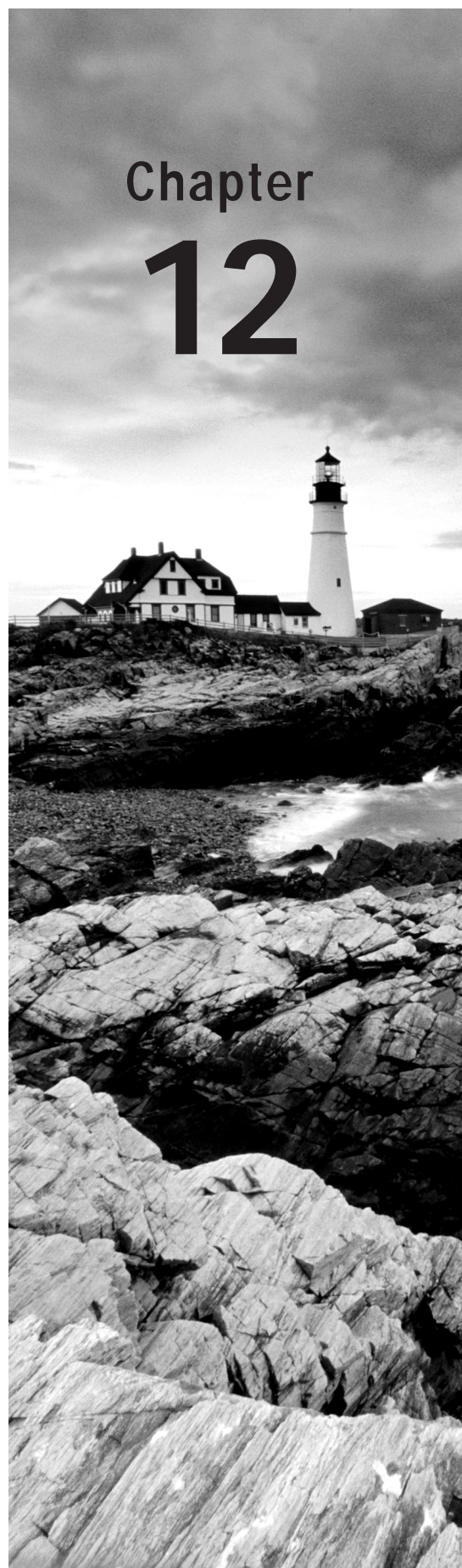



If you're running a single Red Hat Enterprise Linux Server or even just a few servers, there is no problem in managing configuration files on each individual server. However, if you're responsible for operating dozens of servers, you'll need a solution that helps you maintain essential system information from a single location in your network. An LDAP server is such a solution, and in this chapter you'll learn how to set up OpenLDAP for authenticating users on the network.

## Understanding OpenLDAP

The *Lightweight Directory Access Protocol (LDAP)* is a solution to access centrally stored information over a network. This centrally stored information is organized in a directory that follows the X.500 standard.

Apart from being a protocol to access information in a directory, LDAP has developed into a specification to create such a Directory by itself. Because it is an open source solution, in Linux environments, OpenLDAP is one of the most commonly used LDAP directory services.

Apart from OpenLDAP, some proprietary directory services exist as well. One of these is the Fedora directory, which was introduced in 2005 and has been used in previous versions of Red Hat. Development of this directory service has been discontinued in favor of OpenLDAP.

### Types of Information in OpenLDAP

An LDAP server like OpenLDAP is typically used to disclose information that is important for many servers and clients in a network. This normally includes users and groups, and it might encompass information about systems in the network as well. However, the scope of OpenLDAP isn't restricted to this type of information. Originally, the X.500 standard was developed as a phone Directory, and some telecom providers still use an online Directory of all their customers that runs on OpenLDAP.

### The LDAP Name Scheme

One of the typical properties in OpenLDAP is that it is organized in a hierarchical manner. This hierarchical setup is organized more or less like a DNS hierarchy is organized.

The advantage of this approach is that information can be grouped into containers where it is really needed, and clients can refer to the actual location where this information is stored.

The OpenLDAP hierarchy often follows the way a DNS hierarchy is set up. However, while specifying where a certain item exists in the hierarchy, it is common to refer to the specific type of item in that hierarchy. If, for instance, there is a user linda in the hierarchy Colorado.example.com, the fully distinguished name of this user is referred to as `cn=linda,dc=Colorado,dc=example,dc=com`.

Notice that in the fully distinguished names of objects in the LDAP hierarchy, a comma is used as a separator and not a dot, which is common in DNS. Also, notice the way you refer to the type of object. In the example of `cn=linda,dc=Colorado,dc=example,dc=com`, two object types are used.

**cn** This is short for *common name*. It is a generic way to refer to *leaf entries*, which are the end objects, such as users and groups, that by themselves cannot contain anything else.

**dc** This is short for *domain component*. It is used to refer to one of the container entries in the LDAP hierarchy. If in a setup the LDAP hierarchy is mapped to a DNS hierarchy, typically all the DNS domains are referred to as dc objects.

In this chapter, I'll use the cn and dc entry types only. However, these are not the only entry types that can be used in OpenLDAP; many others are commonly used as well. Although they're interesting, using these other entry types is not a requirement to set up a working OpenLDAP directory server, which can be used for network authentication.



When learning about OpenLDAP, you'll often hear the word *entry*, which in OpenLDAP is anything that can be used in the LDAP database. In the context of this chapter, where the purpose is to set up an OpenLDAP directory server to be used for authentication, entries are often users and groups. The information that is directly associated with an entry is stored in its attributes. The LDAP schema defines which types of entries use which attributes.

As you've seen, by using the different LDAP entry types, you can set up a hierarchical Directory structure. This is the reason why OpenLDAP is so widely used. You can easily build an OpenLDAP hierarchy where objects in other locations are easily referred to without storing them on local servers. This makes OpenLDAP a lightweight Directory, especially if compared to other directory servers, such as Microsoft's Active Directory.

## Replication and Referrals

Among the most important reasons why LDAP has replaced Network Information System (NIS), commonly used on older UNIX and Linux versions, is that it is possible to set up a solution that consists of multiple servers all over the world. This is accomplished by setting up OpenLDAP Directories in a hierarchical way and telling servers that contain a

copy of the database for a specific domain how they can contact servers, which contain the information used elsewhere in the hierarchy. To do this, LDAP uses referrals. A *referral* is a specification in the configuration file of an LDAP server that specifies where it can find other LDAP servers that it needs for specific information.

Another very useful feature of OpenLDAP is that it can use *replication*. This means you can set up an OpenLDAP Directory in a way in which there is no single point of failure, because the information is available on multiple servers in the hierarchy. To accomplish this goal, OpenLDAP uses `slurpd`, a daemon that runs on your Linux server to make sure that all the information that is added to a local copy of the database is also replicated to all remote copies of the database.

## Configuring a Base OpenLDAP Server

After learning something about LDAP base terminology, you'll now discover how to set up a base OpenLDAP server. The goal is not to do anything very complicated; you'll just learn how to set up a single instance of an LDAP server that can be used by multiple clients in your network for authentication. To configure a base OpenLDAP server, you need to follow these steps:

1. Install the OpenLDAP software.
2. Configure the LDAP process to service your needs.
3. Run the OpenLDAP server.

Once you've completed these steps, you can continue and add information to the LDAP database.

## Installing and Configuring OpenLDAP

Installing OpenLDAP is not hard. Just run the following command to install everything you need on your server:

```
yum install -y openldap openldap-clients openldap-servers
```

This will copy about 5MB of files to your server, after which you can start OpenLDAP's configuration. In contrast to the configuration of other services, OpenLDAP doesn't contain a single configuration file. Instead, it uses a configuration directory, which by itself is organized in a way that is typical for LDAP. This means you'll have to run some specific utilities against this directory to configure it in the appropriate manner. In most cases, however, you don't need to make any changes to the default configuration that is specified in `/etc/openldap/slapd.d/cn=config.ldif`.

The configuration for the LDAP process is stored in a file that is created in the LDIF format. This is the *LDAP Input Format (LDIF)*, a specific format that allows you to enter

information into the LDAP Directory. You'll use this format later, while adding entries to the LDAP database. You'll also use this format to change the base configuration of your LDAP server. In Exercise 12.1, you'll learn how to change some base parameters for your LDAP server.

Apart from the basic LDAP parameters that you'll use to specify items such as the number of connections the server can support or the timeouts it should apply, there are also some database-specific settings. These are located in `/etc/openldap/slapd.d/cn=config/o1cDatabase={2}bdb.ldif` and contain parameters like the LDAP root user and the base DN. You'll also learn in the exercise how to change parameters in this file.

## EXERCISE 12.1

### Changing the Base LDAP Configuration

In this exercise, you'll change a few basic parameters for your LDAP server. This exercise also lets you become familiar with the base procedures for modifying information in the LDAP Directory.

1. Open a root terminal, and type **service slapd stop**. You'll probably get a FAILED message, because the service wasn't running yet. It's important, however, to stop the LDAP service before making modifications to its configuration.
2. Use an editor to open the file `/etc/openldap/slapd.d/cn=config.ldif`, and find the parameter `o1cConnMaxPending`. This parameter specifies the maximum number of pending requests, which is set to 100. If you want to configure the LDAP server to offer unauthenticated access to its information, you might be better off setting this parameter a bit higher, so change its value to **200**.
3. Now find the `o1cIdleTimeout` parameter. This parameter specifies how long the LDAP server waits before closing an idle session. If your LDAP server suffers performance problems, it's a good idea to set this to a limited amount of time, such as **90**.
4. Next, make sure to include the `o1cReferral` parameter, which is not in the configuration file by default. You're not going to change it, but it is good to know that, with this parameter, you can tell your LDAP server to check another LDAP server if it can't find specific information. Use the URL format to refer to the other server, as in `o1cReferral: ldap://server.example.com`. You can now close the `cn=config.ldif` file and write your changes.
5. You have finished the generic configuration of your LDAP server. Now you'll need to change some parameters in the LDAP database backend, which is in `/etc/openldap/slapd.d/cn=config/o1cDatabase={2}bdb.ldif`. Open this file with an editor. It's a good idea to create a dedicated root user account first, that is, a user who has permissions to change information in the LDAP database. Look for the parameter `o1cRootDN` and change it to the following: **o1cRootDN: cn=linda,dc=example,dc=com**.

**EXERCISE 12.1** *(continued)*

6. Open a second terminal window, and from there, use **slappasswd** to create a hash for the root password you want to use. Next, in the `cn=config.ldif` file, include the `o1cRootPW` parameter, and copy the hashed password to the argument of this parameter. Listing 12.1 shows you what to do.

## Listing 12.1: Setting a password for the LDAP root user

```
[root@hn1 ~]# slappasswd
New password:
Re-enter new password:
{SSHA}mrMb/MJ30amKUnP3KYP0Mz9KNBfAB8pQ
o1cRootPW: {SSHA}mrMb/MJ30amKUnP3KYP0Mz9KNBfAB8pQ
```

7. Finally, search the `o1cSuffix` directive, and make sure it has the default fully qualified domain name that you want to use to start LDAP searches. To set this domain to `dc=example,dc=com`, include this: **o1cSuffix: dc=example,dc=com**. Next, close the editor with the configuration file.
8. Use **service slapd restart** to restart the LDAP server. At this point, you should be ready to start populating it with entry information.

---

Your LDAP server is now configured. Only the last step remains. You should make sure that the `slapd` process is started automatically when your server boots. To do this, use **chkconfig slapd on**, and you're ready to use your server.

## Populating the OpenLDAP Database

Now that the `slapd` process has its basic configuration, you're ready to start populating it. To do this, you need to create LDIF files. These are the standard LDAP input files in which the entries and all the properties that you want to define for these entries are specified. Before adding users and groups that you can use to authenticate on a Linux machine, you first need to create the base structure. In this base structure, you'll create the LDAP domain (which often matches the name your organization uses in DNS). Some organizational units are also often used.

### Creating the Base Structure

The use of organizational unit objects can help you in providing additional structure to the LDAP database. Particularly if you're planning on adding in different types of entries, such

as users, groups, computers, printers, and more to the LDAP Directory, it makes it easier to put every entry type into its own container. For that purpose, the organizational unit (entry type `ou`) is used.

To build them, you can create an initial LDIF file similar to the example shown in Listing 12.2. This file allows you to create the base container, which is `dc=example,dc=com`, and it creates two organizational units with the names `users` and `groups` in that container. A minimal number of attributes are used, so if you want to follow this sample configuration, make sure that the attributes mentioned here are used.

#### Listing 12.2: Sample LDIF file

```
[root@hn1 ~]# cat base.ldif
dn: dc=example,dc=com
objectClass: dcObject
objectClass: organization
o: example.com
dc: example

dn: ou=users,dc=example,dc=com
objectClass: organizationalUnit
objectClass: top
ou: users

dn: ou=groups,dc=example,dc=com
objectClass: organizationalUnit
objectClass: top
ou: groups
[root@hn1 ~]#
```

In the LDIF file, you can see that each section defines one entry. To begin, you see the top-level entry in this database, which is `dc=example,dc=com`. For each of these entries, you'll need to define which `objectClass` they are members of. At the end of the three sections that are added here, the actual object is created. This happens in the line `dc: example` (which creates the `dc example`) and in the two lines `ou: users` and `ou: groups` (which create these objects in the `dc=example,dc=com` domain).

To add this information to the LDAP Directory, you'll need to use the `ldapadd` command. With this command, you'll specify the name of the administrative user you've created while setting up the LDAP Directory and the password you've set for this user. In our case, where the administrator user is `cn=linda,dc=example,dc=com`, the command would appear as follows:

```
ldapadd -x -D "cn=linda,dc=example,dc=com" -w password -f base.ldif
```

When adding information to an LDAP database, it's also useful if you can verify that the information has been added correctly. The tool to use for this purpose is `ldapsearch`. This tool requires a number of parameters. You'll need to use the following options at least:

- x Indicates that simple authentication should be used.
- D Specifies the account you want to use to get the requested information from the LDAP Directory.
- w Specifies the password to use. Notice that the password is entered as clear text on the command line.
- b Specifies the base context to use.

When using `ldapsearch`, you'll also need to specify exactly what it is you are seeking. To see all the information, you can add `"(objectclass=*)"` to the command. This means that to get the information from the LDAP Directory you've just entered, you can now use the following command:

```
ldapsearch -x -D "cn=linda,dc=example,dc=com" -w password -b "dc=example,dc=com" "(objectclass=*)"
```

Listing 12.3 shows you what this command and its output should look like.

#### Listing 12.3: Displaying information from the LDAP Directory

```
[root@hn1 ~]# ldapsearch -x -D "cn=linda,dc=example,dc=com" -w password
-b "dc=example,dc=com" "(objectclass=*)"
extended LDIF
#
LDAPv3
base <dc=example,dc=com> with scope subtree
filter: (objectclass=*)
requesting: ALL
#
example.com
dn: dc=example,dc=com
objectClass: dcObject
objectClass: organization
o: example.com
dc: example

users, example.com
dn: ou=users,dc=example,dc=com
objectClass: organizationalUnit
objectClass: top
```



```
ou: users

groups, example.com
dn: ou=groups,dc=example,dc=com
objectClass: organizationalUnit
objectClass: top
ou: groups

search result
search: 2
result: 0 Success

numResponses: 4
numEntries: 3
[root@hn1 ~]#
```

In Exercise 12.2, you'll put this all together to create your own base LDAP Directory contents.

## EXERCISE 12.2

### Creating the Base LDAP Directory Structure

In this exercise, you'll create the base LDAP structure that you're going to use. Follow the examples just discussed to ensure that your LDAP Directory is ready for adding users and groups later.

1. Use an editor to create the LDIF file from Listing 12.2, and save it using the name **base.ldif**.
2. Make sure the `slapd` process is started.
3. Import the LDIF file using `ldapadd -x -D "cn=linda,dc=example,dc=com" -w password -f base.ldif`.
4. Use `ldapsearch -x -D "cn=linda,dc=example,dc=com" -w password -b "dc=example,dc=com" "(objectclass=*)"` to verify that the information has been added correctly to the LDAP database.

---

## Understanding the Schema

When working with any database, you need to define which kinds of entries you can add to the database. In OpenLDAP, this is done by defining the schema. The *schema* is a collection of files that is found in `/etc/openldap/schema`. Everything you need to use OpenLDAP

for basic functions is available in the schema by default. However, if you want to add functionality, you'll often have to include additional schema files.

One case where you might want to add additional schema files is for the inclusion of DHCP information in the LDAP Directory. Just make sure the `dhcp.schema` file is installed. To do this, you can use `yum whatprovides` to find the appropriate file and then install the package from which that file is derived. In Exercise 12.3, you'll install the schema file for DHCP. This provides a good example of how to install schema files in general.

### EXERCISE 12.3

#### Installing the Schema File for DHCP

In this exercise, you'll find and install the schema file for DHCP. Using this procedure teaches you how to install schema files in general, which is useful if you want to include some custom information in your LDAP Directory.

1. Use `yum whatprovides "*/dhcp.schema"` to find the name of the package that contains the schema file for DHCP. It should yield `dhcp`, which is the generic package used to install a DHCP server. (This topic is covered in Chapter 13, "Configuring Your Server for File Sharing.")
2. Use `yum install dhcp` to install the package.
3. Open a terminal, and use `cd` to go to the `/etc/openldap/schema` directory. You'll see that the `dhcp.schema` file is now listed in this directory.

---

Once the schema files you need are installed, you can view them in the `/etc/openldap/schema` directory. Even though modifying schema files goes well beyond the scope of this chapter, it is good to know that schema files are just readable text files that define which entries can exist at which location in the LDAP Directory.

Everything in OpenLDAP consists of ASCII text and can thus be tuned to fit your needs, which is exactly the reason why OpenLDAP is such a commonly used Directory server. In Listing 12.4, you'll see the first lines of the `dhcp.schema` file, which defines which attributes can be used by the DHCP entry in the LDAP database.

Listing 12.4: Schema files are ASCII text files.

```
attributetype (2.16.840.1.113719.1.203.4.48
 NAME 'dhcpFailOverPrimaryPort'
 EQUALITY integerMatch
 DESC 'Port on which primary server listens for connections from
its fail over peer (secondary server)'
 SYNTAX 1.3.6.1.4.1.1466.115.121.1.27)
```

```
attributetype (2.16.840.1.113719.1.203.4.49
 NAME 'dhcpFailOverSecondaryPort'
 EQUALITY integerMatch
 DESC 'Port on which secondary server listens for connections
from its fail over peer (primary server)'
 SYNTAX 1.3.6.1.4.1.1466.115.121.1.27)

attributetype (2.16.840.1.113719.1.203.4.50
 NAME 'dhcpFailOverResponseDelay'
 EQUALITY integerMatch
 DESC 'Maximum response time in seconds, before Server assumes
that connection to fail over peer has failed'
 SYNTAX 1.3.6.1.4.1.1466.115.121.1.27)

attributetype (2.16.840.1.113719.1.203.4.51
 NAME 'dhcpFailOverUnackedUpdates'
 EQUALITY integerMatch
 DESC 'Number of BNDUPD messages that server can send before it receives
BNDACK from its fail over peer'
 SYNTAX 1.3.6.1.4.1.1466.115.121.1.27)

attributetype (2.16.840.1.113719.1.203.4.52
 NAME 'dhcpFailOverSplit'
 EQUALITY integerMatch
 DESC 'Split between the primary and secondary servers for fail
over purpose'
 SYNTAX 1.3.6.1.4.1.1466.115.121.1.27)

attributetype (2.16.840.1.113719.1.203.4.53
 NAME 'dhcpFailOverLoadBalanceTime'
 EQUALITY integerMatch
 DESC 'Cutoff time in seconds, after which load balance is disabled'
 SYNTAX 1.3.6.1.4.1.1466.115.121.1.27)

attributetype (2.16.840.1.113719.1.203.4.54
 NAME 'dhcpFailOverPeerDN'
 EQUALITY distinguishedNameMatch
 DESC 'The DNS of Fail over peers. In case of locator object,
this will be list of fail over peers in the tree. In case of Subnet
and pool, it will be a single Fail Over Peer'
 SYNTAX 1.3.6.1.4.1.1466.115.121.1.12)
```

```
#List of all servers in the tree
attributetype (2.16.840.1.113719.1.203.4.55
 NAME 'dhcpServerDN'
 EQUALITY distinguishedNameMatch
 DESC 'List of all DHCP Servers in the tree. Used by dhcpLocatorObject'
 SYNTAX 1.3.6.1.4.1.1466.115.121.1.12)

attributetype (2.16.840.1.113719.1.203.4.56
 NAME 'dhcpComments'
 EQUALITY caseIgnoreIA5Match
 DESC 'Generic attribute that allows coments within any DHCP object'
 SYNTAX 1.3.6.1.4.1.1466.115.121.1.26 SINGLE-VALUE)
```

## Managing Linux Users and Groups in LDAP

In this section, you'll learn how to manage Linux user and group accounts in an LDAP Directory. You'll learn how to add users and groups, how to set passwords for LDAP users, and how to change the group membership for users. You'll also learn how to delete entries from the LDAP Directory.

### Adding LDAP Users

To add anything to an LDAP Directory, you need to create an LDIF file. This file needs to contain definitions for all attributes that are required for the entries you want to create. Once the LDIF file is created, you can use `ldapadd` to import it into the Directory. In Listing 12.5, you can see what an LDIF file designed to import user accounts into the Directory looks like.

Listing 12.5: LDIF file for user import

```
[root@hn1 ~]# cat lisa.ldif
dn: uid=lisa,ou=users,dc=example,dc=com
objectClass: top
objectClass: account
objectClass: posixAccount
objectClass: shadowAccount
cn: lisa
uid: lisa
uidNumber: 5000
gidNumber: 5000
homeDirectory: /home/lisa
```

```
loginShell: /bin/bash
gecos: lisa
userPassword: {crypt}x
shadowLastChange: 0
shadowMax: 0
shadowWarning: 0
[root@hn1 ~]#
```



## Real World Scenario

### Finding the Admin User

A common problem with `openldap` is that the admin user is unknown. Using `ldapsearch` on the Directory doesn't help, because the name of the user who is used to manage data in the Directory isn't in the Directory itself—it's in the database file. If you ever need to find which user is used as the admin user, log in as root to the machine on which OpenLDAP is configured and open the file `o1cDatabase={2}bdb.ldif`. Look for the `o1cRootDN` parameter in this file, which contains the name of the admin account. The `o1cRootPW` parameter contains the hashed password. If you don't know that either, use `s1appasswd` to generate a new hash and copy it to the `o1cRootDN` parameter in `o1cDatabase={2}bdb.ldif`. After doing that, you can log in with the new password.

As you can see, multiple properties of the user are defined in the LDIF file. In the example in Listing 12.4, you can see the following specifications:

**Dn** The complete name of the user you want to create.

**objectClass** This is used to define the properties of the user account (see the following note).

**Cn** The common name, which is the full object definition in the LDAP Directory.

**Uid** The username as it is required for every Linux user account. This field corresponds with the username in `/etc/passwd`. Notice that it is not the numeric UID that is defined in `/etc/passwd`.

**uidNumber** The numeric UID that each Linux user is required to have.

**gidNumber** The numeric ID of the primary group of the user.

**homeDirectory** The directory in the file system that is to be used as the home directory for the user.

**loginShell** The shell that is started after the user has successfully logged in.

**gecos** The information field that is used to specify additional information for the user.

**userPassword** The user password. You don't set the real password here. However, for every user you use the text `{crypt}x`, which indicates that the user is using an encrypted password. To actually set the password, use `ldappasswd` as discussed in the next section.

**shadowLastChange** The value that is normally in `/etc/shadow` that indicates when the password was changed the last time.

**shadowMax** The value that normally is used in `/etc/shadow` to specify the maximum number of days the password can be used.

**shadowWarning** The value that normally is used in `/etc/shadow` to specify when users should get a warning that they should change their passwords.



To define the attributes of entries in an LDAP Directory, the entries inherit these from superclasses. A *superclass* is an entry that contains a set of specific attributes that are used by many other entries. Instead of specifying each of these attributes for every individual entry that is added, you'll need to refer only to the superclass that is to be used. In an LDIF file, this is done by including the `objectClass` lines. In the sample LDIF file in Listing 12.5, for example, you can see that the entries of a user account come from four different superclasses in the schema. This is not something you typically need to change, but it's good to know how it works anyway.

Once you have generated an LDIF for the user accounts you want to create, you can use `ldapadd` to import it. Assuming the name of the LDIF file is `lisa.ldif`, the administrator user account `cn=linda,dc=example,dc=com` would use the following command to complete the import:

```
ldapadd -x -D "cn=linda,dc=example,dc=com" -w password -f lisa.ldif
```

## Setting the Password for LDAP Users

Now that you have imported a user account in the LDAP Directory, you still need to set its password. To do this, as the LDAP administrator, you can use the `ldappasswd` command. The following example shows you how the LDAP administrator `linda` uses `ldappasswd` to set the password for user `lisa` to `mypassword`:

```
ldappasswd -s mypassword -D "cn=linda,dc=example,dc=com" -w password -x "uid=lisa,ou=users,dc=example,dc=com"
```

In Exercise 12.4, you'll create a user in the LDAP Directory.

**EXERCISE 12.4**

## Creating an LDAP User

In this exercise, you'll create an LDAP user and set a password for this user. You'll also use `ldapsearch` to verify that the LDAP user was created successfully.

1. Create an LDIF file with the following contents, and save it to your home directory as `lisa.ldif`:

```
dn: uid=lori,ou=users,dc=example,dc=com
objectClass: top
objectClass: account
objectClass: posixAccount
objectClass: shadowAccount
cn: lori
uid: lori
uidNumber: 5001
gidNumber: 5001
homeDirectory: /home/lori
loginShell: /bin/bash
gecos: lori
userPassword: {crypt}x
shadowLastChange: 0
shadowMax: 0
shadowWarning: 0
```

2. Use the following command to import the user into the Directory:

```
ldapadd -x -D "cn=linda,dc=example,dc=com" -w password -f lori.ldif
```

3. To set the password for the user `lori` that you just created to `mypassword`, use the following command:

```
ldappasswd -s mypasswd -D "cn=admin,dc=example,dc=com" -w password
"uid=lori,ou=users,dc=example,dc=com"
```

4. To verify that you created the user account successfully, you can use the `ldapsearch` command. By default, no authentication is required to get user information from an LDAP Directory, so the following command would work and give you the user account information as it is defined in the LDAP Directory:

```
ldapsearch -x -b "dc=example,dc=com" "(cn=lisa)"
```

---

### Using an LDIF Template File

It's a lot of work to create an LDIF file for each individual user you want to create. You can simplify the process by using template files and the search and replace feature in `vi` to change the default username.

To try this approach, you can create a file with a name such as `user.ldif`. Don't specify a username, but use the text `MYUSER` instead. (It's a good idea to capitalize the text so that it is easy to see that it needs to be changed.) Next, if you want to create a user with the name `lucy`, use `:%s/MYUSER/lucy/g` in `vi`, which will change all occurrences of `MYUSER` to the name of the user you want to create. Don't forget to change the `uidNumber` and `gidNumber` as well. Now you're all set.

## Creating LDAP Groups

You'll also use an LDIF file to create groups. The LDIF file for a group is easier to create than the typical LDIF file for a user account. In Listing 12.6, you can see what the file looks like to create a group account for user `lisa`, which you created earlier.

Listing 12.6: Example LDIF file for creating a group in LDAP

```
[root@hn1 ~]# cat lisagroup.ldif
dn: cn=lisa,ou=groups,dc=example,dc=com
objectClass: top
objectClass: posixGroup
cn: lisa
userPassword: {crypt}x
gidNumber: 5000
```

Notice that the group has the name `lisa`. This is not a problem because the group is created in the group's `ou`. If you tried to add this group to the user's `ou`, this would produce an error message, because in that `ou`, an entry with the name `lisa` already exists.

After creating the LDIF file, you still need to add it to the LDAP Directory.

```
ldapadd -x -D "cn=linda,dc=example,dc=com" -w password -f lisagroup.ldif
```

Once you've created both the user account and its primary group in the LDAP Directory, your user account will be fully operational. In Exercise 12.5, you'll apply the procedure to add a group to the Directory.

### EXERCISE 12.5

#### Adding an LDAP Group

In this exercise, you'll complete the creation of a user account by also adding its primary group to the LDAP Directory.



**EXERCISE 12.5** *(continued)*

1. Create an LDIF file with the following contents, and save it as **lorigroup.ldif** to your home directory:

```
dn: cn=lorigroup,ou=groups,dc=example,dc=com
objectClass: top
objectClass: posixGroup
cn: lori
userPassword: {crypt}x
gidNumber: 5000
```

2. Use the following command to import the group into the LDAP Directory:

```
ldapadd -x -D "cn=linda,dc=example,dc=com" -w password -f lorigroup.ldif
```

3. The group has now been added, and this makes the user account lori ready for use.
- 

## Adding Users to LDAP Groups

You can also add secondary groups on your Red Hat Enterprise Linux Server. The procedure for this is similar to the creation of primary groups. Just create an LDIF file with all the group information as you saw in Listing 12.6, and add it to the Directory using **ldapadd**.

Once the group is created, you need to add users to it. Listing 12.7 shows you how to create an LDIF to modify an existing group and add some users to it. (The listing assumes you've already created an LDAP group with the name *sales*.)

### Listing 12.7: Adding users to an LDAP group

```
dn: cn=sales,ou=groups,dc=example,dc=com
changetype: modify
add: memberuid
memberuid: lisa
```

```
dn: cn=sales,ou=groups,dc=example,dc=com
changetype: modify
add: memberuid
memberuid: linda
```

```
dn: cn=sales,ou=groups,dc=example,dc=com
changetype: modify
add: memberuid
memberuid: lori
```

As you can see, a definition of what to do is required for every user you want to add to the group. Once the LDIF file is created, you'll need to use the `ldapmodify` command to write the modifications to the Directory.

```
ldapmodify -x -D "cn=linda,dc=example,dc=com" -w password -f groupmod.ldif
```

## Deleting Entries from an LDAP Directory

Deleting entries from an LDAP Directory isn't hard either. You just need to be specific when indicating exactly what you want to delete and then delete it using the `ldapdelete` command. The following command, for example, would remove user `lisa` and all associated properties from the Directory:

```
ldapdelete -D "cn=linda,dc=example,dc=com" -w password
"uid=lisa,ou=users,dc=example,dc=com"
```

# Using OpenLDAP for Authentication

At this point, you've set up an OpenLDAP Directory server, and you've created accounts to use it for authentication. Now you'll just have to tell your Linux servers and workstations to use this server to authenticate user accounts. In Chapter 7, you learned how to use `system-config-authentication` or `authconfig` to configure your Red Hat Enterprise Linux machines for LDAP authentication. Review the information provided in that chapter to set up your RHEL machines.

## Summary

In this chapter, you learned how to configure an OpenLDAP Server on your Red Hat Enterprise Linux Server. First you read how to set up OpenLDAP and how to use the `slapd` process itself. After that, you learned how to configure the OpenLDAP server as a Directory that can be used on your network for user authentication.

# Chapter 13

## Configuring Your Server for File Sharing

---

### TOPICS COVERED IN THIS CHAPTER:

- ✓ **Configuring NFS4**
- ✓ **Configuring Automount**
- ✓ **Configuring Samba**
- ✓ **Offering FTP Services**
- ✓ **File Sharing and SELinux**

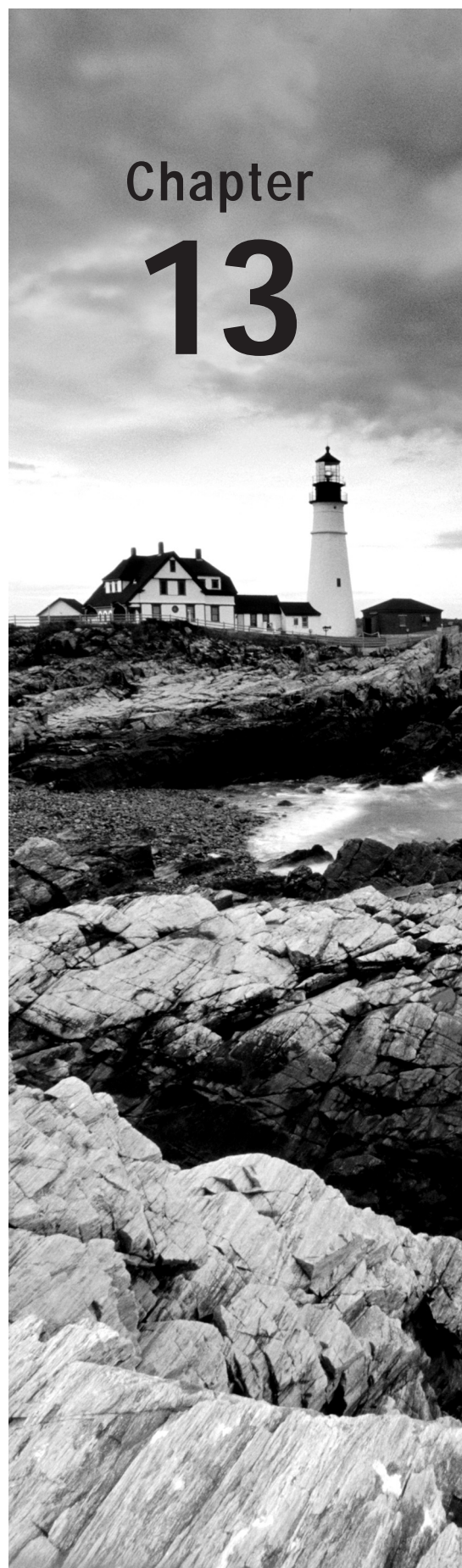



Linux can do great work as a file server. In this chapter, you'll learn about the options for doing so. First you'll read how to configure NFS4, a configuration solution that is often used when files need to be shared between different Linux computers. After learning how to use NFS4, you'll read how to make mounting NFS shares easy by configuring Automount. Next, you'll read how to offer file sharing in a way that is compatible with Windows by setting up a Samba server that offers shared files and printers to CIFS clients. FTP is a good solution for offering file access over the Internet when Samba and NFS are used in local network environments. Therefore, you'll learn how to set up FTP in this chapter. In the last part of this chapter, you'll read how SELinux can make offering file sharing services difficult and what you can do to open it for file sharing.

## Configuring NFS4

NFS is the old solution for offering file-sharing services on UNIX platforms. Every brand of UNIX and Linux supports the NFS file system natively, and NFS functionality is offered through the kernel. This makes it a very fast solution. To use NFS, you need to install the NFS server package.

Because it is old, NFS security is not as developed as those in other file-sharing solutions, such as Samba. By default, the security is host-based. This means an administrator will allow or deny access to hosts, not to individual users. Once a host has established a connection, there isn't much to do to configure access for individual users. By default, a user on an NFS client will access files with the same user ID on the NFS server. This means that if on her client machine, user linda uses UID 502, she will access files on the NFS server with that same UID, even if it belongs to a completely different user. As you can imagine, this can be very confusing! Therefore, NFS works best in environments where user identities are shared over the network by using a solution such as LDAP, which you read about in Chapter 12.

NFSv4 is offered on Red Hat Enterprise Linux 6 and newer. This version provides some significant improvements over previous versions, such as the following:

- Filtering NFSv4 in a firewall is much easier than in the past.
- NFSv4 has better security options, including the option to use Kerberos.
- NFSv4 offers the option to make a pseudo-root mount, which allows users to mount everything to which they have access by issuing one mount only.

## Setting Up NFSv4

Setting up an NFS server is not difficult. It basically consists of two tasks:

1. Create the configuration file `/etc/exports`, which contains the shares you want to offer.
2. Start and enable the NFS service.

You'll specify what you want to export in the file `/etc/exports`. The minimum setup also requires you to specify to whom you want to offer the share and what options you want to use on the share. The following line of code provides an example of a share that you can use in `/etc/exports`:

```
/data 192.168.1.0/24 (rw,no_root_squash)
```

As you can see, the line consists of three parts. First, there is the name of the directory you want to share, or `/data` in this example. Next, you specify to whom you want to offer access. In this example, access is offered to the network `192.168.1.0/24`. As mentioned previously, the access restriction is always host-based, and many options are available to specify which hosts you want to give access. Here are some examples:

**\*.example.com** This specifies all hosts in the DNS domain `example.com`. (This works only if reverse DNS is set up properly.)

**\*** This specifies all hosts with no restrictions.

**server1 server2** This specifies `server1` and `server2`.

The last part of the export line specifies which options to use on the export. Many options are available. For a complete list, consult the man page of `exports`. Table 13.1 describes some common options.

TABLE 13.1 Commonly used export options

| Option                      | Description                                                                                                                                                                                      |
|-----------------------------|--------------------------------------------------------------------------------------------------------------------------------------------------------------------------------------------------|
| <code>rw</code>             | Allows both read and write requests on the NFS volume.                                                                                                                                           |
| <code>ro</code>             | Allows only reads on the NFS share.                                                                                                                                                              |
| <code>async</code>          | Improves performance by allowing the server to reply to requests before changes to the share are committed to storage. Using this option is faster but also increases the chance of losing data. |
| <code>no_root_squash</code> | Allows user <code>root</code> from an NFS client to work as user <code>root</code> on the NFS server as well. This should not be used because of security implications.                          |

TABLE 13.1 Commonly used export options (continued)

| Option                  | Description                                                                                                                          |
|-------------------------|--------------------------------------------------------------------------------------------------------------------------------------|
| <code>fsid</code>       | Gives each NFS share a unique ID, which makes it easier to track. This option is especially important in high-availability clusters. |
| <code>all_squash</code> | Maps the user ID of any user to the anonymous user, which ensures that the NFS user has minimum rights on the server.                |
| <code>anonuid</code>    | Specifies to which user to map anonymous user requests.                                                                              |

After putting all of the shares in `/etc/exports`, you just need to (re)start the NFS server to activate them. To do this, use `service nfs restart`. After a successful start of the NFS server, you can use `showmount -e localhost` to check that the shares are available. As an alternative, you can also use the `exportfs -r` command to activate new exports. In Exercise 13.1, you'll apply this procedure to create your own NFS shares.

### EXERCISE 13.1

#### Creating NFS Shares

In this exercise, you'll create a directory and offer access to that directory as an NFS share. You'll also set local permissions to make sure that users indeed have access to the share.

1. Use `mkdir /data` to create a directory with the name `/data`.
2. After creating the directory you want to share, make sure that incoming users also have permissions on that share. To do this, you'll use regular Linux permissions. In this case, use `chmod 777 /data` to open the share to anyone.
3. Use an editor to open the file `/etc/exports`, and insert the following line of code to share the `/data` directory with anyone:
 

```
/data *(rw,no_root_squash)
```
4. Use `service nfs restart` to restart the NFS server and have it offer the new share.
5. Use `chkconfig nfs on` to make sure that the NFS server starts at a server reboot.
6. To verify that the share is available, use `showmount -e localhost`, which shows all exported shares on the local computer.

After creating the NFS share, you'll need to make sure it is accessible through the firewall. On previous versions of NFS, this was difficult. In NFSv4, you can allow NFS access by opening port 2049 in the firewall.

## Mounting an NFS Share

After creating an NFS share on the NFS server, you can access it from a client. To do this, you'll just mount it as if it were a regular file system. However, for mounting an NFS share, you'll need to include the name or IP address of the NFS server instead of the device name you would normally use to mount devices. Thus, use the following command to mount the NFS share you just created:

```
mount mynfserver:/data /mnt
```

For temporary mounts, it is fine to use the `/mnt` directory. If you want to mount your NFS shares in a more persistent way, it makes sense to create a dedicated directory for this purpose.

Before mounting an NFS share, it may be useful to discover which shares are offered by that server. To do this, you can again use the `showmount` command with the `-e` option. This command shows all of the NFS shares offered by the server in question:

```
showmount -e mynfserver
```

In Exercise 13.2, you'll mount an NFS share.

### EXERCISE 13.2

#### Mounting an NFS Share

In this exercise, you'll learn how to access the NFS share you created in the previous exercise. To perform this exercise, use your virtual machine as the client machine.

1. On the client machine, use `showmount -e yournfserver`. Make sure to replace `yournfserver` with the actual name of the server. This shows the names of directories that are shared by the NFS server. In this case, it should show you the `/data` directory.
2. Mount the share on the local `/mnt` directory using `mount yournfserver:/data /mnt`.
3. Type `mount` to verify that the NFS share has been mounted.

---

Among the cool new features of NFSv4 is the option to mount a *pseudo-root*. Imagine that, on an NFS server, three NFS exports are defined: `/home`, `/data`, and `/files`. Of course, you can use `mount` to mount each of these directories. However, now you can also mount all of them using a pseudo-root mount by entering the following on the client machine:

```
mount nfserver:/ /mnt
```

As you can see, you'll mount the root directory of the NFS server. By doing this, you'll see all directories to which you have access appearing in the `/mnt` directory.

## Making NFS Mounts Persistent

In the previous exercise, you mounted the NFS share manually. In some cases, you'll want NFS shares to be mounted automatically. To do this, you can insert a line in `/etc/fstab`. There is one issue, though: the file `/etc/fstab` is processed long before the network is available, and you don't want your machine to generate a failure on the NFS share that isn't accessible yet. To achieve this goal, you'll need to include the `_netdev` option in the NFS mount that you'll put in `/etc/fstab`. Using this option ensures that your system waits until the network is up before making this mount. The complete line you would put in `/etc/fstab` would appear as follows:

```
mynfserver:/data /data nfs _netdev 0 0
```

## Configuring Automount

In some cases, putting your NFS mounts in `/etc/fstab` works just fine. In other cases, it doesn't work well, and you'll need a better way to mount NFS shares.

An example of such a scenario is a network where users are using OpenLDAP to authenticate, after which they get access to their home directories. To make sure users can log in on different workstations and still get access to their home directory, you can't just put an NFS share in `/etc/fstab` for each user.

*Automount* is a service that mounts NFS shares automatically. To configure it, you'll need to take care of three different steps:

1. Start the `autofs` service.
2. Edit the `/etc/auto.master` file.
3. Create an indirect file to specify what you want Automount to do.

The central configuration file in Automount is `/etc/auto.master`. You can see the contents of this file in Listing 13.1.

Listing 13.1: Sample `/etc/auto.master`

```
[root@hn1 ~]# cat /etc/auto.master
#
Sample auto.master file
This is an automounter map and it has the following format
key [-mount-options-separated-by-comma] location
For details of the format look at autofs(5).
```



```
#
/misc /etc/auto.misc
#
NOTE: mounts done from a hosts map will be mounted with the
"nosuid" and "nodev" options unless the "suid" and "dev"
options are explicitly given.
#
/net -hosts
#
Include central master map if it can be found using
nsswitch sources.
#
Note that if there are entries for /net or /misc (as
above) in the included master map any keys that are the
same will not be seen as the first read key seen takes
precedence.
#
+auto.master
[root@hn1 ~]#
```

In `/etc/auto.master`, directories are specified that Automount should monitor. One very interesting directory is `/net`, which is monitored by the `automount -hosts` mechanism. This means that in `/net`, mounts to hosts that have NFS shares available will be mounted automatically. A small demo shows best how this works. In Exercise 13.3, you'll use the `/net` directory to access an NFS share.

### EXERCISE 13.3

#### Using `/net` to Access an NFS Share

In this exercise, you'll use the `automount /net` directory to access an NFS share.

1. On your virtual machine, use `service autofs restart` to (re)start Automount.
2. Use `cd /net`, and then use `ls` to monitor the contents of the `/net` directory. It should normally appear empty.
3. With `/net` as your current directory, use `cd yournfserver` (replace `yournfserver` with the name of your NFS server) and press Enter. You'll see that you have changed to a subdirectory with the name `yournfserver`, which wasn't visible before in `/net`.

---

As you saw in the previous exercise, `/net` is used by Automount to give easy access to NFS servers. Apart from `/net`, you can also make your own Automount directories. To do

that, you'll work with indirect files. This means that in `/etc/auto.master`, you'll define the directory to monitor and the file that defines the configuration for monitoring that directory. In that file, you'll next define exactly what to do in that directory. In Exercise 13.4, you'll create an Automount configuration for the `/data` directory. In this configuration, the `auto.data` file is used to specify what should be done in that directory.

#### EXERCISE 13.4

##### Creating an Automount Indirect Map

In this exercise, you'll define a directory that should be monitored by Automount.

1. On the virtual machine that is used as the NFS client, use `mkdir /data` to create a directory with the name `/data`.
2. Open the file `/etc/auto.master` with an editor, and include the following line:

```
/data /etc/auto.data
```

This line defines the indirect map. It tells Automount that it can find the configuration for the `/data` directory in the file `/etc/auto.data`.

3. Open the file `/etc/auto.data`, and give it the following contents:

```
files -rw yournfserver:/data
```

4. Use `service autofs restart` to restart `autofs`. Next use `cd /data` and enter the `ls` command. You'll see no subdirectories. Now use `cd files` to activate the `/data` subdirectory `files`. You'll be in the `/data/files` directory now, and you'll see the contents of the `/data` share on the NFS server.



If the `/data` directory in the previous example wasn't created, it will be created by the automounter. This reduces the chances that mounts fail.

In Exercise 13.4, you learned how to set up an Automount indirect map. In the `auto.data` file, you referred to a fixed NFS exported directory. In some cases, however, you'll need Automount to be more dynamic. Let's get back to the example where you configured an OpenLDAP server to handle authentication of clients on a central server in the network. After authenticating successfully, you'll want the clients to get access to their home directories. To accomplish this, you can again use Automount, but you'll need a way to refer to any subdirectory in the directory that is monitored by Automount.

Let's say that the home directories of LDAP users should always be mounted in `/home/ldap`. So, if LDAP user `linda` logs in, she would get access to `/home/ldap/linda`, which is her home directory; and if LDAP user `lori` logs in, she would get access to `/home/ldap`

/lori, which is also an NFS mount to her home directory. Assuming the home directories are available through an NFS export on the server with the name `nfsserver`, you could make the following Automount configuration.

First, in `/etc/auto.master`, include the following line to monitor the content of `/home/lldap`:

```
/home/lldap /etc/auto.lldap
```

This line tells Automount that the additional configuration for `/home/lldap` is in the file `/etc/auto.lldap`. In that file, you would need to add the following:

```
* -rw nfsserver:/home/lldap/&
```

You can read this line as follows: for `*` (which is every subdirectory you can imagine) in the directory `/home/lldap`, a read-writable mount should be made to the `&` (which is the directory that uses the same name) on `nfsserver:/home/lldap`. In Exercise 13.5, you'll learn how to bring all of this together.

## EXERCISE 13.5

### Creating an Automount Configuration for Home Directories

In this exercise, you'll create an NFS share on your host computer, which gives access to user home directories. Next you'll set up Automount on the virtual machine to make mounting these home directories transparent.

1. On the host computer, open `/etc/exports`, and add the following line:
 

```
/home *(rw)
```
2. On the host computer, use `service nfs restart` to (re)start the NFS service.
3. On the host computer, use `useradd lucy` to create a user `lucy` and a directory `/home/lucy`.
3. On the virtual machine, use `showmount -e yournfsserver` to verify that the NFS server offers the share.
4. On the virtual machine, open `/etc/auto.master`, and insert the following line:

```
/home /etc/auto.home
```

5. On the virtual machine, create the file `/etc/auto.home`, and give it the following contents:
 

```
* -rw yournfsserver:/home/&
```
  6. Restart Automount on the virtual machine using `service autofs restart`, and use `cd /home/lucy` to access the contents of `/home/lucy`. You'll now have access to `/home/lucy` on the NFS server.
-

# Configuring Samba

You just learned how to use NFS for accessing file systems on remote computers. NFS is fast and convenient, but it also has a major disadvantage: it works only between Linux and UNIX machines. To offer access to other types of clients, you'll need to use a file-sharing protocol that is available on those clients as well. The *Common Internet File System (CIFS)* is such a protocol, and it is offered by the Linux Samba server. In this chapter, you'll learn how to set up a Samba server to offer file shares.

*Samba* is a very versatile service that you can use for different purposes on your network. Apart from sharing files, it can share printers and also offer Windows domain services such as directory services. You can even integrate Samba into an Active Directory domain and make it a member server of Active Directory. This means that all users in Active Directory get easy access to the resources you offer on the Samba server. The most popular use of Samba, however, is as a file server.

## Setting Up a Samba File Server

Setting up a Samba file server is fairly straightforward. To set one up, you need to do the following:

1. Create a directory on the Linux file system on the Samba server.
2. If needed, create Linux users and give the appropriate permissions to the directory you just created.
3. Install the Samba server.
4. Define the share in `/etc/samba/smb.conf`.
5. Create a Samba user account that has access to the share.
6. (Re)start the Samba service.
7. Tell SELinux to give access to the Samba share.

A few of the previous steps require further explanation. Let's start with the user account. There are different ways to offer user access on Samba, which is also further explained in the next section in this chapter. To set up a basic Samba server, as you'll do in the following exercise, you'll need both a Linux user and a Samba user. The Linux user is used for Linux permissions on the local Linux file system. A Windows user cannot authenticate with the credentials of a Linux user, however. This is why you'll also need a Samba user with the same name as the Linux user. Typically, the Windows user needs to work only with the Samba user, which also means that only the password of the Samba user is relevant. The Linux user is for local Linux access only. As an administrator, you only need to make sure that it has the appropriate rights.

To define the Samba share, you'll put it in Samba's main configuration file, which is `/etc/samba/smb.conf`. The basic share definition is very simple: it gives a name to the share, and it tells Samba what to share. A minimum share definition might appear as follows:

```
[myshare]
```

```
path=/mysharedfolder
```

When defining a share, you can also use many options to define to whom and with which access permissions the share should be available. It could, for example, appear as follows:

```
[myshare]
 path = /mydatafiles
 comment = some shared files
 allow hosts = 192.168.1.
 writable = yes
 public = yes
 write list = +mygroup
```

In this example share, some options are added. First a comment is specified, which makes it easier for clients to identify the share when they are browsing the network for available services. Next the `allow hosts` parameter restricts access to hosts that have an IP address starting with `192.168.1` only. The option `public = yes` makes it a public share that is accessible by anyone who has a Samba account to authenticate to this server. It is also writable, which is indicated by the option `writable = yes`. To write to the share, though, a user must be a member of the local Linux group `mygroup`.

Apart from the definition of many shares, you'll also find a `[global]` section in the beginning of each `/etc/samba/smb.conf` configuration file. In this section, you'll find the generic parameters that your Samba server is using, such as its workgroup name, the network interfaces on which it is listening, and the locations to which it writes its log files. You normally don't have to change anything here to set up a basic Samba server. In Listing 13.2, you can see an example of some of the parameters that are defined in the `[global]` section. For more details, read `man (5) smb.conf`.

Listing 13.2: The Samba `[global]` section defines generic Samba parameters

```
[root@hn1 samba]# less smb.conf
[global]

----- Network Related Options -----
#
workgroup = NT-Domain-Name or Workgroup-Name, eg: MIDEARTH
#
server string is the equivalent of the NT Description field
#
netbios name can be used to specify a server name not tied to the hostname
#
Interfaces lets you configure Samba to use multiple interfaces
If you have multiple network interfaces then you can list the ones
you want to listen on (never omit localhost)
#
```

```
Hosts Allow/Hosts Deny lets you restrict who can connect, and you can
specify it as a per share option as well
#
 workgroup = MYGROUP
 server string = Samba Server Version %v

; netbios name = MYSERVER

; interfaces = lo eth0 192.168.12.2/24 192.168.13.2/24
; hosts allow = 127. 192.168.12. 192.168.13.

----- Logging Options -----
#
```

After specifying the directory you want to share and setting Linux permissions to it, you'll also need to create Samba user accounts. Before doing that, however, you need to make sure you have Linux user accounts with the corresponding names. Therefore, if you need a Samba account for Windows user *lucy*, you'll have to create Linux for user *lucy* first. To create a Samba user account, you'll use `smbpasswd -a`. For example, `smbpasswd -a lucy` would create Samba user named *lucy* on your system. In Exercise 13.6, you'll set up a Samba server on your host computer.

## EXERCISE 13.6

### Setting Up a Samba Server

In this exercise, you'll walk through all the steps necessary to set up a Samba server. You'll start by creating a directory on the Linux file system and grant the appropriate permissions to this directory. Next, you'll install the Samba packages and create the share in Samba. After completing that, you'll create a Samba account, which makes the Samba server accessible for the designated Samba users.

1. Use `mkdir /sambafiles` to create a directory on the Linux file system.
2. Use `chmod 777 /sambafiles` to grant the appropriate permissions to the `/sambafiles` share. It's not the most elegant way to set security, but it's not local Linux security that matters here.
3. As root, use `yum -y install samba samba-common samba-client` to install all the required Samba server packages.
4. Open the file `/etc/samba/smb.conf` with an editor. Locate the `workgroup` parameter, and change it to `workgroup = MYSAMBA`.
5. Go to the bottom of the configuration file, and add the following share configuration:
 

```
[sambafiles]
```

**EXERCISE 13.6** *(continued)*

```
comment = samba files
path = /sambafiles
writable = yes
valid user = lucy, linda, lori
```

6. Use **useradd lucy** to create a user account for user lucy. Don't set the password, because Samba users don't need a password on the Linux system.
7. Use **smbpasswd -a lucy** to create Samba user lucy.
8. Use **service smb restart** to (re)start the Samba service and **chkconfig smb on** to make sure that it starts when the server boots.
9. Use **smbclient -L //localhost**. This will show you the current Samba server parameters, and you'll see that the share you just created is listed. The **smbclient -L** command will show a login prompt that you can ignore. Do this by pressing Enter twice.

## Samba and SELinux

You've just created a Samba share, but for now it won't work. This is because you must apply some SELinux settings before being able to use Samba on Red Hat. Apart from some Booleans, which you can use, the most important change required is that you set the directories that you want to share with Samba to the `samba_share_t` context type. If you want to grant access to a Samba shared directory to other file-sharing services, you can also set the context type to `public_content_t`.

To set the appropriate Samba context type, use the following two commands:

```
semanage fcontext -a -t samba_share_t "/sambashare(/.*)?"
restorecon -R -v /sambashare
```

After making these changes, the Samba share should now be accessible. In Exercise 13.7, you can practice applying SELinux labels for Samba.

**EXERCISE 13.7**

### Setting SELinux Labels for Samba

In this exercise, you'll set the SELinux labels that are required for directories shared with Samba.

1. As root, use **semanage fcontext -a -t samba\_share\_t "/sambashare(/.\*)?"**.
2. Use **restorecon -R -v /sambashare** to make the new label effective.

## Samba Advanced Authentication Options

When working with Samba, you can use different security options. This option is set in the `[global]` section of the `/etc/samba/smb.conf` file, and it determines where Samba looks for user authentication information. The default setting is `security = user`, which means that Samba needs a local Samba user account that is stored in a `smbpasswd` file.

The following authentication options are available:

**security = share** When using this option, a user does not need to send a username and password to a share before connecting to it. You can set it up so that a user has to enter a password before connecting. However, this would be a share-level password that is used by every user connecting to the share. Using it can be beneficial on an anonymous share, to where you want users to connect with limited permissions. When using this option, use the `guest only` parameter in the share. Never use it for shares that contain valuable data.

**security = user** This is the default security option, where a user must log in to the share before getting access.

**security = domain** This option works if your Samba server has been added to a Windows domain. (You can use the `net` utility on Linux to do that.) If used, Samba user account information is obtained from the Windows domain. You still need a local Linux account to handle permissions, though.

**security = server** This option uses an external server (such as another Samba server) to handle Samba authentication requests. It is best to avoid using this, because it isn't very secure.

**security = ads** This option makes Samba a member in a Windows Active Directory domain. It does not make it a domain controller but integrates Samba in the AD domain, which makes it easier to access resources in the AD domain or to set up access for AD users to resources in Samba.

## Accessing Samba Shares

After setting up the Samba server, you'll need to access it. From Windows, you can set up a network share and point to the Samba server. There's no real difference in accessing a Samba share from Windows than from accessing a Windows share from Windows.

There are also some tools that you can use to access Samba shares on Linux. First you can use graphical tools, such as Nautilus, to connect to a Samba share. To list the Samba shares that are offered by a specific server, you can use `smbclient -L` (see Listing 13.3). This shows the names of all shares that are offered, and it also provides an option to log in to the Samba server. The `smbclient` interface is not very easy to use, however. When using `smbclient -L` to list shares, just press `Enter` when asked for a password. Entering a password is not required to list available shares.



## Listing 13.3: Listing Samba shares

```
[root@hn1 ~]# smbclient -L //localhost
Enter root's password:
Anonymous login successful
Domain=[MYGROUP] OS=[Unix] Server=[Samba 3.5.10-114.e16]

 Sharename Type Comment
 ----- -
 sambafiles Disk sambafiles
 IPC$ IPC IPC Service (Samba Server Version
3.5.10-114.e16)
Anonymous login successful
Domain=[MYGROUP] OS=[Unix] Server=[Samba 3.5.10-114.e16]

 Server Comment

 Workgroup Master

[root@hn1 ~]#
```

Mounting the Samba share into the local file system is a commonly used option. You can either do this manually by using the `mount` command or make it automatic by putting the mount command in `/etc/fstab`.

When putting a Samba share in `/etc/fstab`, you'll also need to include the username and password required to gain access to the share. Because this is typically not information readable by just anyone in `/etc/fstab`, you can use a credentials file instead of the name and password. To do this, first create the credentials file and store it in a secure place that's not accessible to all users. You need to specify a user and password for every Samba user in the credentials file in the form shown in Listing 13.4.

Listing 13.4: Use a credentials file to automate Samba mounts in `/etc/fstab`

```
user=linda
password=secret
user=lori
password=drowssap
```

After creating a credentials file, you can enter a line in `/etc/fstab` to mount the Samba share. To refer to the share, you'll need to use the `//server/share` format. The following sample code snippet shows how you can mount Samba shares from `/etc/fstab`:

```
//mysambaserver/share /data/samba cifs credentials=/root/credentials 0 0
```

In Exercise 13.8, you will practice mounting Samba shares from `/etc/fstab`.

### EXERCISE 13.8

#### Mounting a Samba Share Using `/etc/fstab`

In this exercise, you'll set up your client computer to connect to the Samba share you just created. Perform all steps on the virtual machine that you're using as a client computer.

1. On the client computer, use `smbclient -L //yoursambaserver` to list the Samba shares on your Samba server. You'll see the share you created in Exercise 13.6.
2. Open `/etc/fstab` with an editor, and add the following line:
 

```
//sambaserver/sambafiles /mnt/samba cifs credentials=/root/credentials 0 0
```
3. Use an editor to create the file `/root/credentials` with the following content:
 

```
user=lucy
password=password
```
4. Use `mount -a` to mount the newly created share from `/etc/fstab`. Type `mount`, and you'll see that the Samba share is mounted on your computer.

## Offering FTP Services

Samba and NFS are commonly used services designed to offer access to shared files within the same network. If you also want to share files with external users, FTP is a more suitable option. On Red Hat Enterprise Linux, `vsftpd` is the preferred FTP server.

Deploying `vsftpd` to offer access to shared files is easy to do. After installing the `vsftpd` package, it uses its default home directory, `/var/ftp`. If you create a `/pub` subdirectory within that directory, you can start putting files in it that will be accessible for anonymous FTP users. Remember that FTP is clear text, so extra security precautions should be taken.

To open `vsftpd` for authenticated users, you can change the settings in the configuration file `/etc/vsftpd.conf`. This is a very readable configuration file, which contains many settings examples and good documentation on how to use these settings. Listing 13.5 shows part of its contents.

Listing 13.5: Use `/etc/vsftpd/vsftpd.conf` to configure the vsftpd server

```
Example config file /etc/vsftpd/vsftpd.conf
#
The default compiled in settings are fairly paranoid. This sample file
loosens things up a bit, to make the ftp daemon more usable.
Please see vsftpd.conf.5 for all compiled in defaults.
#
READ THIS: This example file is NOT an exhaustive list of vsftpd options.
Please read the vsftpd.conf.5 manual page to get a full idea of vsftpd's
capabilities.
#
Allow anonymous FTP? (Beware - allowed by default if you comment this out).
anonymous_enable=YES
#
Uncomment this to allow local users to log in.
local_enable=YES
#
Uncomment this to enable any form of FTP write command.
write_enable=YES
#
Default umask for local users is 077. You may wish to change this to 022,
if your users expect that (022 is used by most other ftpd's)
local_umask=022
#
Uncomment this to allow the anonymous FTP user to upload files. This only
has an effect if the above global write enable is activated. Also, you will
obviously need to create a directory writable by the FTP user.
#anon_upload_enable=YES
```

Table 13.2 describes some of the most interesting parameters in `/etc/vsftpd/vsftpd.conf`.

TABLE 13.2 vsftpd settings

| Setting                       | Description                                                                                                                      |
|-------------------------------|----------------------------------------------------------------------------------------------------------------------------------|
| <code>anonymous_enable</code> | Use to enable anonymous users (enabled by default).                                                                              |
| <code>local_enable</code>     | Use to enable access for authenticated local users (enabled by default). Because it is insecure, this option should be disabled. |

TABLE 13.2 vsftpd settings (continued)

| Setting                         | Description                                                                                                                                                                            |
|---------------------------------|----------------------------------------------------------------------------------------------------------------------------------------------------------------------------------------|
| <code>write_enable</code>       | Allows write access (by default only for authenticated users).                                                                                                                         |
| <code>anon_upload_enable</code> | Use this if you want to allow anonymous users to upload files. (Be sure you know what you're doing if you're planning to enable this option because using it has some security risks!) |
| <code>xferlog_enable</code>     | Logs all FTP transfers.                                                                                                                                                                |
| <code>chown_uploads</code>      | Change the owner of uploaded files. (This parameter can be useful if you want to allow anonymous users to upload files.)                                                               |

After applying the required settings to your FTP server, you'll also need to make sure it is accessible. This requires setting the appropriate firewall rules and the SELinux settings as well. The next section in this chapter further explains SELinux and FTP. Before that, however, read what to do on the firewall.

First you'll need to open the firewall. Remember that if you've made custom modifications to your firewall configuration, you shouldn't use `system-config-firewall` anymore, so make sure to apply the proposed changes manually.

You'll need to load two firewall modules for FTP: `nf_conntrack_ftp` and `nf_nat_ftp`. The first allows FTP to track connections, which is an absolute requirement for opening both ports 20 and 21 on the firewall and the higher ports that are needed for active/passive connection. The second module, `nf_nat_ftp`, is required only if you want to offer FTP services through a NAT. To load these modules at all times when the firewall is initialized, put the following line of code in `/etc/sysconfig/iptables-config`:

```
IPTABLES_MODULES="nf_conntrack_ftp nf_nat_ftp"
```

After adding these two modules, you'll need to restart the firewall service, so use `service iptables restart` before continuing. Next you can open the FTP ports in the firewall. The following two commands allow you to do just that:

```
iptables -A INPUT -p tcp --dport 21 -j ALLOW
iptables -A INPUT -m state --state ESTABLISHED,RELATED -j ALLOW
```



If possible, try to determine which services you need to be accessible through the firewall before starting to configure anything. It's much easier to use `system-config-firewall` just once to open everything you need and then never touch the firewall configuration again.

In Exercise 13.9 you'll learn how to set up an Anonymous FTP Server.

### EXERCISE 13.9

#### Enabling an Anonymous FTP Server

In this exercise, you'll learn how easy it is to set up your server for anonymous FTP access.

1. Use `yum -y install vsftpd`.
2. Use `service vsftpd start` to start the FTP server, and use `chkconfig vsftpd on` to make sure it starts when you reboot your server.
3. Use `yum -y install lftp` to install the lftp FTP client to your computer.
4. From a console, type `lftp localhost`. This opens an anonymous FTP client interface. From this interface, use `ls` to see the contents of the current directory, use `cd` to change directories, and use the `get` and `put` commands to download and upload files.

---

## File Sharing and SELinux

When configuring file-sharing services, you'll also have to deal with SELinux. SELinux normally works with known services and gives them access to their default directories. File-sharing services typically give access to files no matter where they are stored, but you will need to make sure they can in this case.

The first step in configuring access for file-sharing services is to set the appropriate context type on directories. In the section on Samba, you read that `public_content_t` is a good option for opening a directory for different file-sharing services. Use `semanage` to set the context type, and use `restorecon` to apply it before starting to use any of the services discussed in this chapter.

A second step in the configuration process consists of setting the appropriate Booleans. It may not always be clear which Booleans are available for the services you're trying to configure, but there are some easy ways to find out. First you can use `getsebool -a` to display a list of all Booleans and use `grep` to filter out the appropriate Booleans. Use `semanage boolean -l` for more details on what the Booleans are doing. Listing 13.6 shows you how this works for FTP.

Listing 13.6: Finding the appropriate Booleans for your service

```
[root@hn1 ~]# getsebool -a | grep ftp
allow_ftp_anon_write --> off
```

```

allow_ftp_full_access --> off
allow_ftp_use_cifs --> off
allow_ftp_use_nfs --> off
ftp_home_dir --> off
ftpd_connect_db --> off
httpd_enable_ftp_server --> off
tftp_anon_write --> off
[root@hn1 ~]#

```

After finding the Boolean you want to set, use `setsebool -P` to set it. Don't forget the `-P` option, which makes the Boolean persistent.

If these generic approaches don't help you gain access to your service, you can also consult the appropriate man pages. If you use the command `man -k _selinux`, you'll see a list of man pages for all service-specific SELinux man pages that are available on your server (see Listing 13.7).

Listing 13.7: Use `man -k _selinux` to get a list of all service-specific SELinux man pages

```

[root@hn1 ~]# man -k _selinux
abrt_selinux (8) - Security-Enhanced Linux Policy for the ABRT daemon
ftpd_selinux (8) - Security-Enhanced Linux policy for ftp daemons
git_selinux (8) - Security Enhanced Linux Policy for the Git daemon
httpd_selinux (8) - Security Enhanced Linux Policy for the httpd daemon
kerberos_selinux (8) - Security Enhanced Linux Policy for Kerberos
mysql_selinux (8) - Security-Enhanced Linux Policy for the MySQL daemon
named_selinux (8) - Security Enhanced Linux Policy for the
 Internet Name server (named) daemon
nfs_selinux (8) - Security Enhanced Linux Policy for NFS
pam_selinux (8) - PAM module to set the default security context
rsync_selinux (8) - Security Enhanced Linux Policy for the rsync daemon
samba_selinux (8) - Security Enhanced Linux Policy for Samba
squid_selinux (8) - Security-Enhanced Linux Policy for the squid daemon
ypbind_selinux (8) - Security Enhanced Linux Policy for NIS

```

## Summary

In this chapter, you learned how to set up file-sharing services on your server. You learned how to work with NFSv4 to make convenient and fast file shares between Linux and UNIX computers. You also learned how to configure autofs to make it easy to access files that are offered by an NFS server.

You also read about Samba, which has become the de facto standard for sharing files between any client. All modern operating systems have a CIFS stack, which can communicate with a Samba service.

You also learned about setting up an FTP server in this chapter, which is a convenient way to share files on the Internet. Since when setting up file-sharing services you also need to take care of SELinux, this chapter concluded with a section on SELinux and file-sharing services.





# Chapter 14

## Configuring DNS and DHCP

---

TOPICS COVERED IN THIS CHAPTER:

- ✓ Understanding DNS
- ✓ Setting Up a DNS Server
- ✓ Understanding DHCP
- ✓ Setting Up a DHCP Server

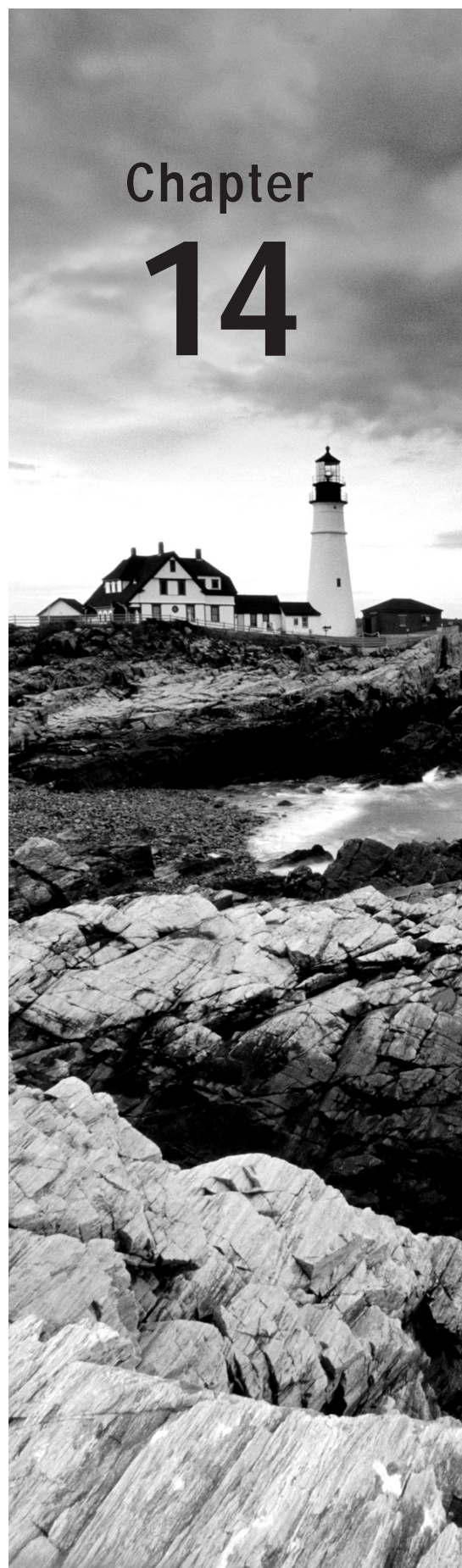



In each network, some common services are used. Amongst the most common of these services are DNS and DHCP. DNS is the system that helps clients resolve an IP address in a name and vice versa. DHCP is the service that allows clients to obtain IP related configuration automatically. In this chapter, you'll learn how to set up these services.

## Understanding DNS

*Domain Name System (DNS)* is the system that associates hostnames with IP addresses. Thanks to DNS, users and administrators don't have to remember the IP addresses of computers to which they want to connect but can do so just by entering a name, such as `www.example.com`. In this section, you'll learn how DNS is organized.

### The DNS Hierarchy

DNS is a worldwide hierarchical system. In each DNS name, you can see the place of a server in the hierarchy. In a name like `www.example.com`, three parts are involved. First, there is the *top-level domain (TLD)* `.com`. This is one of the top-level domains that have been established by the Internet Assigned Numbers Authority (IANA), the organization that is the ultimate authority responsible for DNS naming. Other common top-level domains are `.org`, `.gov`, `.edu`, `.mil`, and the many top-level domains that exist for countries, such as `.uk`, `.ca`, `.in`, `.cn`, and `.nl`. Currently, the top-level domain system is changing, and a proposal has been released to make many more top domains available.

Each of the top-level domains has a number of *name servers*. These are the servers that have information on the hosts within the domain. The most important piece of information that the name servers of the top-level domain have is that relating to the domains that exist within that domain (the subdomain), such as `redhat.com`, `example.com`, and so forth. The name servers of the top-level domains need to know how to find the name servers of these second-tier domains.

Within the second-tier domains, subdomains can also exist, but often this is the level where individual hosts exist. Think of hostnames like `www.example.com`, `ftp.redhat.com`, and so on. To find these hosts, the second-tier domains normally have a name server that contains *resource records* for hosts within the domain, which are consulted to find the specific IP address of a host.

The *root domain* is at the top of the DNS hierarchy. This is the domain that is not directly visible in DNS names but is used to connect all of the top-level domains together.

Within DNS, a name server can be configured to administer just the servers within its domain. Often, a name server is also configured to administer the information in subdomains. The entire portion of DNS for which a name server is responsible is referred to as a *zone*. Consider Figure 14.1, where part of the DNS hierarchy is shown. There are a few subzones under `example.com` in this hierarchy. This does not mean that each of these subzones needs to have its own name server. In a configuration such as this, one name server in the `example.com` domain can be configured with resource records for all the subzones as well.

FIGURE 14.1 Part of a DNS hierarchy

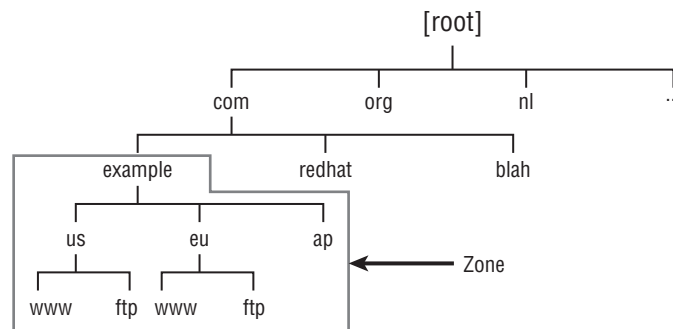

It is also possible to split subzones. This is referred to as the *delegation of subzone authority*. This means a subdomain has its own name server, which has resource records for the subdomain. In addition, the name server of the parent domain does not know which hosts are in the subdomain. This is the case between the `.com` domain and the `example.com` domain. You can imagine that name servers of the `.com` domain don't want to know everything about all that happens in the subzones. Therefore, the name server of a parent domain can delegate subzone authority. This means that the name server of the parent domain is configured to contact the name server of the subdomain to find out which resource records exist within that subdomain.

As an administrator of a DNS domain, you will not configure subzones frequently, that is, unless you are responsible for a large domain in which many subdomains exist that are managed by other organizations.

## DNS Server Types

The DNS hierarchy is built by connecting name servers to one another. You can imagine that it is useful to have more than one name server per domain. Every zone has at least a *primary name server*, also referred to as the *master name server*. This is the server that is responsible for a zone and the one on which modifications can be made. To increase redundancy in case the master name server goes down, zones are also often configured with a *secondary or slave name server*. One DNS server can fulfill the role of both name server types. This means that an administrator can configure a server to be the primary name server for one domain and the secondary name server for another domain.

To keep the primary and secondary name servers synchronized, a process known as *zone transfer* is used. In a zone transfer, a primary server can push its database to the secondary name server, or the secondary name server can request updates from the primary name server. How this occurs depends on the way that the administrator of the name server configures it.

In DNS traffic, both primary and secondary name servers are considered to be *authoritative name servers*. This means that if a client gets an answer from the secondary name server about a resource record within the zone of that name server, it is considered to be an authoritative reply. This is because the answer comes from a name server that has direct knowledge of the resource records in that zone.

Apart from authoritative name servers, there are also *recursive name servers*. These are name servers that are capable of giving an answer, but they don't get the answer from their own database. This is possible because, by default, every DNS name server caches its most recent request. How this works is explained in the following section.

## The DNS Lookup Process

To get information from a DNS server, a client computer is configured with a DNS resolver. This is the configuration that tells the client which DNS server to use. If the client computer is a Linux machine, the DNS resolver is in the configuration file `/etc/resolv.conf`.

When a client needs to get information from DNS, it will always contact the name server that is configured in the DNS resolver to request that information. Because each DNS server is part of the worldwide DNS hierarchy, each DNS server should be able to handle client requests. In the DNS resolver, more than one name server is often configured to handle cases where the first DNS server in the list is not available.

Let's assume that a client is in the `example.com` domain and wants to get the resource record for `www.sander.fr`. The following will occur:

1. When the request arrives at the name server of `example.com`, this name server will check its cache. If it has recently found the requested resource record, the name server will issue a recursive answer from cache, and nothing else needs to be done.
2. If the name server cannot answer the request from cache, it will first check whether a forwarder has been configured. A forwarder is a DNS name server to which requests are forwarded that cannot be answered by the local DNS server. For example, this can be the name server of a provider that serves many zones and that has a large DNS cache.
3. If no forwarder has been configured, the DNS server will resolve the name step-by-step. In the first step, it will contact the name servers of the DNS root domain to find out how to reach the name servers of the `.fr` domain.
4. After finding out which name servers are responsible for the `.fr` domain, the local DNS server, which still acts on behalf of the client that issued the original request, contacts a name server of the `.fr` domain to find out which name server to contact to obtain information about the `sander` domain.
5. After finding the name server that is authoritative for the `sander.fr` domain, the name server can then request the resource record it needs. It will cache this resource record and send the answer back to the client.

## DNS Zone Types

Most DNS servers are configured to service at least two zone types. First there is the regular zone type that is used to find an IP address for a hostname. This is the most common use of DNS. In some cases, however, it is needed to find the name for a specific IP address. This type of request is handled by the `in-addr.arpa` zones.

In `in-addr.arpa` zones, PTR resource records are configured. The name of the `in-addr.arpa` zone is the reversed network part of the IP address followed by `in-addr.arpa`. For example, if the IP address is `193.173.10.87`, the `in-addr.arpa` zone would be `87.10.173.in-addr.arpa`. The name server for this zone would be configured to know the names of all IP addresses within that zone.

Although `in-addr.arpa` zones are useful, they are not always configured. The main reason is that DNS name resolving also works without `in-addr.arpa` zones; reverse name resolution is required in specific cases only.

## Setting Up a DNS Server

The Berkeley Internet Name Domain (BIND) service is used to offer DNS services on Red Hat Enterprise Linux. In this section, you'll learn how to set it up. First you'll read how to set up a cache-only name server. Next you'll learn how to set up a primary name server for your own zone. Then you'll learn how to set up a secondary name server and have it synchronize with the primary name server.



If you want to set up DNS in your own environment for testing purposes, use the `example.com` domain. This domain is reserved as a private DNS domain on the Internet. Thus, you can be assured that nothing related to `example.com` will ever go out on the Internet so that it doesn't give you any conflicts with other domains. As you have already noticed, nearly every example in this book is based on the `example.com` domain.

## Setting Up a Cache-Only Name Server

Running a cache-only name server can be useful when optimizing DNS requests in your network. If you run a BIND service on your server, it will do the recursion on behalf of all clients. Once the resource record is found, it is stored in cache on the cache-only name server. This means that the next time a client needs the same information, it can be provided much faster.

Configuring a cache-only name server isn't difficult. You just need to install the BIND service and make sure that it allows incoming traffic. For cache-only name servers, it also makes sense to configure a forwarder. In Exercise 14.1, you'll learn how to do this.

## EXERCISE 14.1

## Configuring a Cache-Only Name Server

In this exercise, you'll install BIND and set it up as a cache-only name server. You'll also configure a forwarder to optimize speed in the DNS traffic on your network. To complete this exercise, you need to have a working Internet connection on your RHEL server.

1. Open a terminal, log in as root, and run `yum -y install bind-chroot` on the host computer to install the bind package.
2. With an editor, open the configuration file `/etc/named.conf`. Listing 14.1 shows a portion of this configuration file. You need to change some parameters in the configuration file to have BIND offer its services to external hosts.

Listing 14.1: By default, BIND offers its services only locally

```
[root@hn1 ~]# vi /etc/named
named/ named.iscdlv.key named.root.key
named.conf named.rfc1912.zones
[root@hn1 ~]# vi /etc/named.conf
// See /usr/share/doc/bind*/sample/ for example named configuration files.
//

options {
 listen-on port 53 { 127.0.0.1; };
 listen-on-v6 port 53 { ::1; };
 directory "/var/named";
 dump-file "/var/named/data/cache_dump.db";
 statistics-file "/var/named/data/named_stats.txt";
 memstatistics-file "/var/named/data/named_mem_stats.txt";
 allow-query { localhost; };
 recursion yes;

 dnssec-enable yes;
 dnssec-validation yes;
 dnssec-lookaside auto;

 /* Path to ISC DLV key */
 bindkeys-file "/etc/named.iscdlv.key";
};

logging {
 channel default_debug {
```

**EXERCISE 14.1** *(continued)*

3. Change the file to include the following parameters: `listen-on port 53 { any; };` and `allow-query { any; };`. This opens your DNS server to accept queries on any network interface from any client.
4. Still in `/etc/named.conf`, change the parameter `dnssec-validation;` to `dns-server-validation no;`.
5. Finally, insert the line `forwarders x.x.x.x` in the same configuration file, and give it the value of the IP address of the DNS server you normally use for your Internet connection. This ensures that the DNS server of your Internet provider is used for DNS recursion and that requests are not sent directly to the name servers of the root domain.
6. Use the **service named restart** command to restart the DNS server.
7. From the RHEL host, use **dig redhat.com**. You should get an answer, which is sent by your DNS server. You can see this in the SERVER line in the dig response. Congratulations, your cache-only name server is operational!

## Setting Up a Primary Name Server

In the previous section, you learned how to create a cache-only name server. In fact, this is a basic DNS server that doesn't serve any resource records by itself. In this section, you'll learn how to set up your DNS server to serve its own zone.

To set up a primary name server, you'll need to define a zone. This consists of two parts. First you'll need to tell the DNS server which zones it has to service, and next you'll need to create a configuration file for the zone in question.

To tell the DNS server which zones it has to service, you need to include a few lines in `/etc/named.conf`. In these lines, you'll tell the server which zones to service and where the configuration files for that zone are stored. The first line is important. It is the directory line that tells `named.conf` in which directory on the Linux file system it can find its configuration. All filenames to which you refer later in `named.conf` are relative to that directory. By default, it is set to `/var/named`. The second relevant part tells the `named` process the zones it services. On Red Hat Enterprise Linux, this is done by including another file with the name `/etc/named.rfc192.conf`. Listing 14.2 shows a `named.conf` for a name server that services the `example.com` domain. All relevant parameters have been set correctly in this example file.

Listing 14.2: Example `named.conf`

```
[root@rhev ~]# cat /etc/named.conf
//
// named.conf
//
// Provided by Red Hat bind package to configure the ISC BIND named(8) DNS
```

```

// server as a caching only nameserver (as a localhost DNS resolver only).
//
// See /usr/share/doc/bind*/sample/ for example named configuration files.
//

options {
 listen-on port 53 { any; };
 listen-on-v6 port 53 { ::1; };
 directory "/var/named";
 dump-file "/var/named/data/cache_dump.db";
 statistics-file "/var/named/data/named_stats.txt";
 memstatistics-file "/var/named/data/named_mem_stats.txt";
 allow-query { any; };
 forwarders { 8.8.8.8; };
 recursion yes;

 dnssec-enable yes;
 dnssec-validation no;
 dnssec-lookaside auto;

 /* Path to ISC DLV key */
 bindkeys-file "/etc/named.iscdlv.key";

 managed-keys-directory "/var/named/dynamic";
};

logging {
 channel default_debug {
 file "data/named.run";
 severity dynamic;
 };
};

zone "." IN {
 type hint;
 file "named.ca";
};

include "/etc/named.rfc1912.zones";
include "/etc/named.root.key";

```





```

 allow-update { none; };
};

zone "1.0.0.127.in-addr.arpa" IN {
 type master;
 file "named.loopback";
 allow-update { none; };
};

zone "0.in-addr.arpa" IN {
 type master;
 file "named.empty";
 allow-update { none; };
};

```

As you can see, some sections exist by default in the `named.rfc1912.zone` file. These sections ensure that localhost name resolving is handled correctly by the DNS server. To tell the DNS server that it also has to service another zone, add the following few lines:

```

zone "example.com" IN {
 type master;
 file "example.com";
};

```

The first line, `zone "example.com" IN`, tells `named` that it is responsible for a zone with the name `example.com` that is of the type `IN`. This means this zone is servicing IP addresses. (In theory, DNS also supports other protocols.) After the zone declaration, you can find further definition of the zone between braces. In this case, the definition consists of just two lines. The first line tells `named` that this is the master server. The second line tells `named` that the configuration file is `example.com`. This file can, of course, be found in the directory `/var/named`, which was set in `/etc/named.conf` as the default directory.



DNS as provided by BIND has had its share of security problems in the past. That is why `named` is by default started as a `chroot` service. That means the content of `/var/named/chroot` is set as the root directory for `named`. It cannot see anything above this directory level! This is a good protection mechanism that ensures that if a hacker breaks through the system, the hacker cannot access other parts of your server's file system. As an administrator, you don't have to deal with the contents of the `chroot` directory, and you can simply access the configuration files at their regular locations. These configuration files are actually links to the files in the `chrooted` directory.

Now that `named` knows where to find the zone configuration file, you'll also need to create a configuration for that zone file. Listing 14.4 provides an example of the contents of this file.

A zone file consists of two parts. The first part is the *header*, which provides generic information about the timeouts that should be used for this zone. Just two parameters really matter in this header. The first is `$ORIGIN example.com`. This parameter tells the zone file that it is the zone file for the `example.com` domain. This means that anywhere a domain name is not mentioned, `example.com` will be assumed as the default domain name. Notice that the file writes `example.com.` with a dot at the end of the hostname and not `example.com`. This is to define `example.com` as an absolute path name that is relative to the root of the DNS hierarchy.

The second important part in the header file is where the SOA is defined. This line specifies which name server is authoritative for this DNS domain:

```
@ 1D IN SOA rhev.example.com.
 hostmaster.example.com. (
```

As you can see, the host with the name `rhev.example.com.` (notice the dot at the end of the hostname) is SOA for this domain. Notice that “this domain” is referenced with the `@` sign, which is common practice in DNS configurations. The email address of the domain administrator is also mentioned in this line. This email address is written in a legacy way as `hostmaster.example.com` and not `hostmaster@example.com`.

In the second part of the zone file, the resource records themselves are defined. They contain the data that is offered by the DNS server. Table 14.1 provides an overview of some of the most common resource records.

TABLE 14.1 Common resource records

| Resource record | Stands for     | Use                                                                            |
|-----------------|----------------|--------------------------------------------------------------------------------|
| A               | Address        | Matches a name to an IP address                                                |
| PTR             | Pointer        | Matches an IP address to a name in reverse DNS                                 |
| NS              | Name server    | Tells DNS the name of name servers responsible for subdomains                  |
| MX              | Mail exchange  | Tells DNS which servers are available as SMTP mail servers for this domain     |
| SRV             | Service record | Used by some operating systems to store service information dynamically in DNS |
| CNAME           | Canonical name | Creates alias names for specific hosts                                         |

In the example configuration file shown in Listing 14.4, you can see that first an NS record is defined to tell DNS which are the name servers for this domain. In this example, just one name server is included. However, in a configuration where slave name servers are also configured, you might find multiple NS lines.

After the NS declaration, you can see that there’s a number of address resource records. This is often the most important part of DNS because it matches hostnames to IP addresses.

The last part of the configuration tells DNS the mail exchanges for this domain. As you can see, one is an internal server that is within the same DNS domain, and the other is a server that is hosted by some provider in an external domain. In Exercise 14.2, you'll practice setting up your own DNS Server.

#### Listing 14.4: Example zone file

```
[root@rhev named]# cat example.com
$TTL 86400
$ORIGIN example.com.
@ 1D IN SOA rhev.example.com.
 hostmaster.example.com. (
 20120822
 3H ; refresh
 15 ; retry
 1W ; expire
 3h ; minimum
)
 IN NS rhev.example.com.

rhev IN A 192.168.1.220
rhevh IN A 192.168.1.151
rhevh1 IN A 192.168.1.221
blah IN A 192.168.1.1
router IN CNAME blah
 IN MX 10 blah.example.com.
 IN MX 20 blah.provider.com.
```



### Real World Scenario

#### Why Bother Creating Your Own DNS?

If you have servers hosted with your provider, the easiest way of setting up a DNS configuration is likely by using the provider interface and host of the DNS database of your provider. This is excellent when you want to make sure your DNS records are accessible for external users. In some cases, however, you will not want to do that, and you'll need only the DNS records in your internal network. In such cases, you can use what you've learned in this book to create your own DNS server.

One reason I've come across for setting up my own DNS occurred while I was setting up a Red Hat Enterprise Virtualization (RHEV) environment. In RHEV, DNS is essential because all the nodes communicate by names only, and there is no way to access a shell on an RHEV hypervisor node, which is a minimal operating system with no option to log in as root. On my first attempt to set up the environment without DNS, it failed completely. On the second attempt, with a correctly configured and operational DNS, RHEV worked smoothly.

## EXERCISE 14.2

### Setting Up a Primary DNS Server

In this exercise, you'll learn how to set up a primary DNS server. You'll configure the name server for the `example.com` domain and then put in some resource records. At the end of the exercise, you'll check that it's all working as expected.

1. Make sure that the `bind` package is installed on your host computer.
  2. Open the `/etc/named.conf` file, and make sure the following parameters are included:
    - `directory` is set to `/var/named`
    - `listen-on port 53` is set to `any`
    - `allow-query` is set to `any`
    - `forwarders` contains the IP address of your Internet provider's DNS name server
    - `dns-sec validation` is set to `no`
  3. Open the `/etc/named.rfc1912.zones` file, and create a definition for the `example.com` domain. You can use the same configuration shown in Listing 14.3.
  4. Create a file `/var/named/example.com`, and give it contents similar to those in Listing 14.4. Change it to match the hostnames in your environment.
  5. Make sure that the DNS resolver in `/etc/resolv.conf` is set to your own DNS server.
  6. Use **dig yourhost.example.com**, and verify that your DNS server gives the correct information from your DNS database.
- 

### Configuring an `in-addr.arpa` Zone

In the previous section, you learned how to set up a normal zone, which is used to resolve a name to its IP address. It is often a good idea also to set up an `in-addr.arpa` zone. This allows external DNS servers to find the name that belongs to an incoming IP address. Setting up an `in-addr.arpa` zone is not a strict requirement, however, and your DNS server will work fine without an `in-addr.arpa` zone.

Creating an `in-addr.arpa` zone works similarly to the creation of a regular zone in DNS. You'll need to modify the `/etc/named.rfc1912.zones` file to define the `in-addr.arpa` zone. This definition might appear as follows:

```
zone "100.173.193.in-addr.arpa" {
 type master;
 file "193.173.100.zone";
};
```

Notice that in `in-addr.arpa`, you'll always use the reverse network part of the IP address. In this case, the network is `193.173.100.0/24`, so the reverse network part is

100.173.193.in-addr.arpa. For the rest, you just need to create a zone file, as you've done when creating a regular DNS zone. In the `in-addr.arpa` zone file, you'll define PTR resource records. In the first part of the resource record, you'll enter the node part of the IP address. Thus, if the IP address of the node is `193.173.100.1`, you'll just enter a `1` in there. Then you will use PTR to indicate that it is a reverse DNS record. For the last part, you'll use the complete node name, ending with a dot. Such a line might appear as follows:

```
1 PTR router.example.com
```

The rest of the file that contains the resource records is not much different. You'll still need the header part in which the SOA and name servers are specified, as well as the time-outs. Don't put any other resource record in it other than the PTR resource record.

## Setting Up a Secondary Name Server

After setting up a primary name server, you should add at least one secondary name server. A *secondary server* is one that synchronizes with the primary. Thus, to enable this, you must first allow the primary to transfer data. You do this by setting the `allow-transfer` parameter for the zone as you previously defined it in the `/etc/named.rfc1912.conf` file. It's also a good idea to set the `notify yes` parameter in the definition of the master zone. This means that the master server automatically sends an update to the slaves if something has changed. After adding these lines, the definition for the `example.com` zone should appear as shown in Listing 14.5.

Listing 14.5: Adding parameters for master-slave communication

```
zone "example.com" IN {
 type master;
 file "example.com";
 notify yes;
 allow-update { 192.168.1.70; };
};
```

Once you have allowed updates on the primary server, you need to configure the slave. This means that in the `/etc/named.rfc1912.conf` file on the Red Hat server, which you're going to use as DNS slave, you also need to define the zone. The example configuration in Listing 14.6 will do that for you.

Listing 14.6: Creating a DNS slave configuration

```
zone "example.com" IN {
 type slave;
 masters {
 192.168.1.220;
 };
 file "example.com.slave";
};
```

After creating the slave configuration, make sure to restart the named service to get it working.



This chapter hasn't presented any information about key-based DNS communication. If you truly need security in a DNS environment, it is important to secure the communication between the master and slave servers by using keys. Working with DNS keys is complicated, and you don't need it for internal use. If you want to know more about key-based DNS communication, look for information about TSIG keys, which is what you need to set up DNS in a highly secured environment.

## Understanding DHCP

The *Dynamic Host Configuration Protocol (DHCP)* is used to assign IP-related configuration to hosts in your network. Using a DHCP server makes managing a network a lot easier, because it gives the administrator the option to manage IP-related configuration on a single, central location on the network, instead of on multiple different hosts.

Counter to common belief, DHCP offers much more than just the IP address to hosts that request its information. A DHCP server can be configured to assign more than 80 different parameters to its clients, of which the most commonly used are IP addresses, default gateways, and the IP address of the DNS name servers.

When a client comes up, it will send a DHCP request on the network. This DHCP request is sent as a broadcast, and the DHCP server that receives the DHCP request will answer and assign an available IP address. Because the DHCP request is sent as a broadcast, you can have just one DHCP server per subnet. If multiple DHCP servers are available, there is no way to determine which DHCP server assigns the IP addresses. In such cases, it is common to set up failover DHCP, which means that two DHCP services together are servicing the same subnet, and one DHCP server completely takes over if something goes wrong.

It is also good to know that each client, no matter which operating system is used on the client, remembers by default the last IP address it has used. When sending out a DHCP request, it will always request to use the last IP address again. If that IP address is no longer available, the DHCP server will give another IP address from the pool of available IP addresses.

When configuring a DHCP server, it is a good idea to think about the default lease time. This is the amount of time that the client can use an IP address it has received without contacting the DHCP server again. In most cases, it's a good idea to set the default lease time to a rather short amount of time, which means it doesn't take too long for an IP address to be given back to the DHCP server. This makes sense especially in an environment where users connect for a short period of time, because within the max-lease-time (two hours by default), the IP address is claimed and cannot be used by another client. In many cases, it makes sense to set the max-lease-time to a period much shorter than 7,200 seconds.

## Setting Up a DHCP Server

To set up a DHCP server, after installing the `dhcp` package, you need to change common DHCP settings in the main configuration file: `/etc/dhcp/dhcpd.conf`. After installing the `dhcp` package, the file is empty, but there is a good annotated example file in `/usr/share/doc/dhcp-<version>/dhcpd.conf.sample`. You can see the default parameters from this file in Listing 14.7.

Listing 14.7: Example `dhcpd.conf` file

```
[root@hn1 dhcp-4.1.1]# cat dhcpd
dhcpd6.conf.sample dhcpd.conf.sample dhcpd-conf-to-ldap
[root@hn1 dhcp-4.1.1]# cat dhcpd.conf.sample
dhcpd.conf
#
Sample configuration file for ISC dhcpd
#
option definitions common to all supported networks...
option domain-name "example.org";
option domain-name-servers ns1.example.org, ns2.example.org;
#
default-lease-time 600;
max-lease-time 7200;
#
Use this to enable / disable dynamic dns updates globally.
#ddns-update-style none;
#
If this DHCP server is the official DHCP server for the local
network, the authoritative directive should be uncommented.
#authoritative;
#
Use this to send dhcp log messages to a different log file (you also
have to hack syslog.conf to complete the redirection).
log-facility local7;
#
No service will be given on this subnet, but declaring it helps the
DHCP server to understand the network topology.
#
subnet 10.152.187.0 netmask 255.255.255.0 {
```



```
}

This is a very basic subnet declaration.

subnet 10.254.239.0 netmask 255.255.255.224 {
 range 10.254.239.10 10.254.239.20;
 option routers rtr-239-0-1.example.org, rtr-239-0-2.example.org;
}

This declaration allows BOOTP clients to get dynamic addresses,
which we don't really recommend.

subnet 10.254.239.32 netmask 255.255.255.224 {
 range dynamic-bootp 10.254.239.40 10.254.239.60;
 option broadcast-address 10.254.239.31;
 option routers rtr-239-32-1.example.org;
}

A slightly different configuration for an internal subnet.
subnet 10.5.5.0 netmask 255.255.255.224 {
 range 10.5.5.26 10.5.5.30;
 option domain-name-servers ns1.internal.example.org;
 option domain-name "internal.example.org";
 option routers 10.5.5.1;
 option broadcast-address 10.5.5.31;
 default-lease-time 600;
 max-lease-time 7200;
}

Hosts which require special configuration options can be listed in
host statements. If no address is specified, the address will be
allocated dynamically (if possible), but the host-specific information
will still come from the host declaration.

host passacaglia {
 hardware ethernet 0:0:c0:5d:bd:95;
 filename "vmunix.passacaglia";
 server-name "toccata.fugue.com";
}
```

```

Fixed IP addresses can also be specified for hosts. These addresses
should not also be listed as being available for dynamic assignment.
Hosts for which fixed IP addresses have been specified can boot using
BOOTP or DHCP. Hosts for which no fixed address is specified can only
be booted with DHCP, unless there is an address range on the subnet
to which a BOOTP client is connected which has the dynamic-bootp flag
set.
host fantasia {
 hardware ethernet 08:00:07:26:c0:a5;
 fixed-address fantasia.fugue.com;
}

You can declare a class of clients and then do address allocation
based on that. The example below shows a case where all clients
in a certain class get addresses on the 10.17.224/24 subnet, and all
other clients get addresses on the 10.0.29/24 subnet.

class "foo" {
 match if substring (option vendor-class-identifier, 0, 4) = "SUNW";
}

shared-network 224-29 {
 subnet 10.17.224.0 netmask 255.255.255.0 {
 option routers rtr-224.example.org;
 }
 subnet 10.0.29.0 netmask 255.255.255.0 {
 option routers rtr-29.example.org;
 }
 pool {
 allow members of "foo";
 range 10.17.224.10 10.17.224.250;
 }
 pool {
 deny members of "foo";
 range 10.0.29.10 10.0.29.230;
 }
}

```

Here are the most relevant parameters from the `dhcpd.conf` file and a short explanation of each:

**option domain-name** Use this to set the DNS domain name for the DHCP clients.

**option domain-name-servers** This specifies the DNS name servers that should be used.

**default-lease-time** This is the default time in seconds that a client can use the IP address that it has received from the DHCP server.

**max-lease-time** This is the maximum time that a client can keep on using its assigned IP address. If within the `max-lease-time` timeout it hasn't been able to contact the DHCP server for renewal, the IP address will expire, and the client can't use it anymore.

**log-facility** This specifies which syslog facility the DHCP server uses.

**subnet** This is the essence of the work of a DHCP server. The subnet definition specifies the network on which the DHCP server should assign IP addresses. A DHCP server can serve multiple subnets, but it is common for the DHCP server to be directly connected to the subnet it serves.

**range** This is the range of IP addresses within the subnet that the DHCP server can assign to clients.

**option routers** This is the router that should be set as the default gateway.

As you see from the sample DHCP configuration file, there are many options that an administrator can use to specify different kinds of information that should be handed out. Some options can be set globally and also in the subnet, while other options are set in specific subnets. As an administrator, you need to determine where you want to set specific options.

Apart from the subnet declarations that you make on the DHCP server, you can also define the configuration for specific hosts. In the example file in Listing 14.7, you can see this in the host declarations for `host passacaglia` and `host fantasia`. Host declarations will work based on the specification of the hardware Ethernet address of the host; this is the MAC address of the network card where the DHCP request comes in.

At the end of the example configuration file, you can also see that a class is defined, as well as a shared network in which different subnets and pools are used. The idea is that you can use the class to identify a specific host. This works on the basis of the vendor class identifier, which is capable of identifying the type of host that sends a DHCP request. Once a specific kind of host is identified, you can match it to a class and, based on class membership, assign specific configuration that makes sense for that class type only.

At the end of the example `dhcpd.conf` configuration file, you can see that, on a shared network, two different subnets are declared where all members of the class `foo` are assigned to one of the subnets and all others are assigned to the other class. In Exercise 14.3, you'll learn how to set up your own DHCP Server.

**EXERCISE 14.3**

## Setting Up a DHCP Server

In this exercise, you'll set up a DHCP server. Because of the broadcast nature of DHCP, you'll run it on the virtual machine so that it doesn't interfere with other computers in your network. To test the operation of the DHCP server, you'll also need a second virtual machine.

1. Start the virtual machine, and open a root shell. From the root shell, use the command **yum -y dhcp** to install the DHCP server.
2. Open the file `/etc/dhcp/dhcpd.conf` with an editor, and give it the following contents. Make sure that the names and IP addresses used in this example match your network:

```
option domain-name "example.com";
option domain-name-servers YOUR.DNS.SERVERNAME.HERE;

default-lease-time 600;
max-lease-time 1800;

subnet 192.168.100.0 netmask 255.255.255.0 {
 range 192.168.100.10 192.168.100.20;
 options routers 192.168.100.1;
}
```

3. Start the DHCP server by using the command **service dhcpd start**, and enable it using **chkconfig dhcpd on**.
4. Start the second virtual machine. Make sure that the network card is set to get an IP address from a DHCP server. After starting it, verify that the DHCP server has indeed handed out an IP address.

---

## Summary

In this chapter, you learned how to set up a DNS server and a DHCP server. Using these servers allows you to offer network services from your Red Hat Enterprise Linux server. The use of your own Red Hat-based DNS server, in particular, can be of great help. Many products require having an internal DNS server, and by running your own DNS on Linux, you're free to configure whatever resource records you need in your network environment.

# Chapter 15

## Setting Up a Mail Server

---

TOPICS COVERED IN THIS CHAPTER:

- ✓ Using the Message Transfer Agent
- ✓ Setting Up Postfix as an SMTP Server
- ✓ Configuring Dovecot for POP and IMAP
- ✓ Further Steps

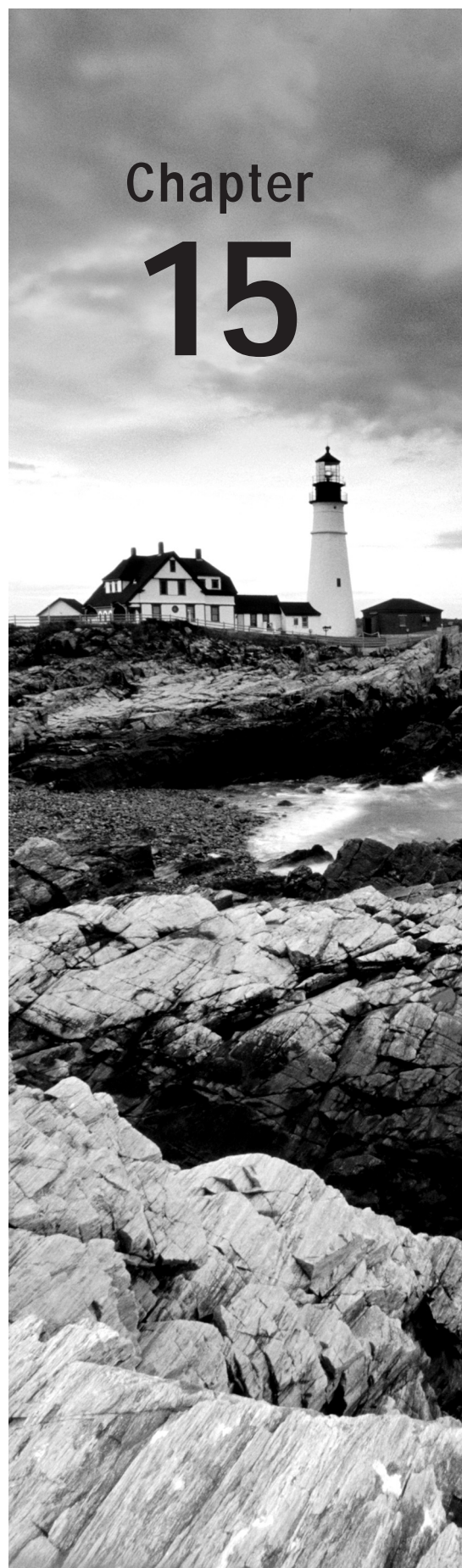



It's hard to imagine the Internet without email. Even if new techniques to communicate, such as instant messaging, tweeting, and texting, have established themselves, email is still an important means of communicating on the Internet. To configure an Internet mail solution, Red Hat offers Postfix as the default mail server. Before learning how this mail server works, this chapter is a short introduction into the domain of Internet mail.

## Using the Message Transfer Agent

Three components play a role in the process of Internet mail. First there is the *message transfer agent (MTA)*. The MTA uses the *Simple Mail Transfer Protocol (SMTP)* to exchange mail messages with other MTAs on the Internet. If a user sends a mail message to a user on another domain on the Internet, it's the responsibility of the MTA to contact the MTA of the other domain and deliver the message there. To find out which MTA serves the other domain, the DNS MX record is used.

Upon receiving a message, the MTA checks whether it is the final destination. If it is, it will deliver the message to the local *message delivery agent (MDA)*, which takes care of delivering the message to the mailbox of the user. If the MTA itself is not the final destination, the MTA relays the message to the MTA of the final destination.

*Relaying* is a hot item in email delivery. Normally, an MTA doesn't relay messages for just anyone, but only for authenticated users or users who are known in some other way. If messages were relayed for everyone, this would likely mean that the MTA was being abused by spammers on the Internet.

If, for some reason, the MTA cannot deliver the message to the other MTA, it will queue it. *Queuing* means that the MTA stores the message in a local directory and will try to deliver it again later. As an administrator, you can flush the queues, which means that you can tell the MTA to send all queued messages now.

Upon delivery, it sometimes happens that the MTA, which contacted an exterior MTA and delivered the message there, receives it back. This process is referred to as *bouncing*. In general, a message is bounced if it doesn't comply with the rules of the receiving MTA, but it can also be bounced if the destination user simply doesn't exist. Alternatively, it's nicer if an MTA is configured simply to generate an error if the message couldn't be delivered.

## Understanding the Mail Delivery Agent

Upon receiving a message, the MTA typically delivers it at the mail delivery agent. This is the software component that takes care of delivering the mail message to the destination user. Typically, the MDA delivers mail to the recipient's local message store, which by default on Red Hat Enterprise Linux is the directory `/var/spool/mail/$USER`. In the Postfix mail server, an MDA is included in the form of the `local` program.

You should be aware that the MDA is only the software part that drops the message somewhere the recipient can find it. It is not the POP or IMAP server, which is an addition to a mail solution that makes it easier for users to get their messages (if they're not on the same machine where the MDA is running). In the early days of the Internet, message recipients typically logged in to the machine where the MDA functioned; nowadays, it is common for users to get their messages from a remote desktop on which they are working. To facilitate this, you need a POP server that allows users to download messages or an IMAP server that allows users to connect to the mail server and read the messages while they're online.

## Understanding the Mail User Agent

Finally, the mail message arrives in the *mail user agent (MUA)*. This is the mail client that end users use to read their messages or to compose new messages. As a mail server administrator, you typically don't care much about the MUA. It is the responsibility of users to install an MUA, which allows them to work with email on their computer, tablet, or smartphone. Popular MUAs are Outlook, Evolution, and the Linux command-line Mutt tool, which you'll work with in this chapter.

# Setting Up Postfix as an SMTP Server

Setting up a Postfix mail server can be easy, depending on exactly what you want to do with it. If you only want to enable Postfix for local email delivery, you just have to set a few security parameters and be aware of a minimal number of administration commands. If you want to set up Postfix for mail delivery to other domains on the Internet, that is a bit more involved.

In both cases, you will do most of the work in the `/etc/postfix/main.cf` file. This is the Postfix configuration file in which you'll tune some of the many parameters that are available in this file.

For troubleshooting the message delivery process, the `/var/log/maillog` file is an important source of information. In this file, you'll find status information about the message delivery process, and just by reading it, you will often find out why you are experiencing problems.

Another common task you'll use in both configuration scenarios is checking the mail queue. The *mail queue* is the list of messages that haven't been sent yet because there was some kind of problem. As an administrator, you can use the `mailq` command to check the current contents of the mail queue or use the `postfix flush` command to flush the entire mail queue. This means that you'll tell Postfix to process all messages that are currently in the mail queue and try to deliver them now.

Before I go into detail about the basic configuration and the configuration you'll need to connect your mail server to the Internet, you'll read about using the Mutt mail client, not because it is the best mail client that's available, but foremost because it's an easy tool that as an administrator you'll appreciate when handling problems with email delivery.

## Working with Mutt

The Mutt MUA is available in the default Red Hat Enterprise Linux repositories, but you'll have to install it. You'll acquire basic Mutt skills by performing Exercise 15.1.

### EXERCISE 15.1

#### Getting to Know Mutt

In this exercise, you'll acquire some basic Mutt skills. The purpose of this exercise is to teach you how to use Mutt to test and configure the Postfix mail server as an administrator.

1. Log in as root, and use `yum -y install mutt` to install Mutt.
2. Still as root, use the command `mail -s hello linda <`. This sends an empty message to user linda, because it is useful if the test user has at least one message in their mailbox.
3. Use `su - linda` to become linda, and type `mutt`. If you get a message that the mail directory for linda doesn't exist, type `y` to create it. You'll now see the Mutt interface.

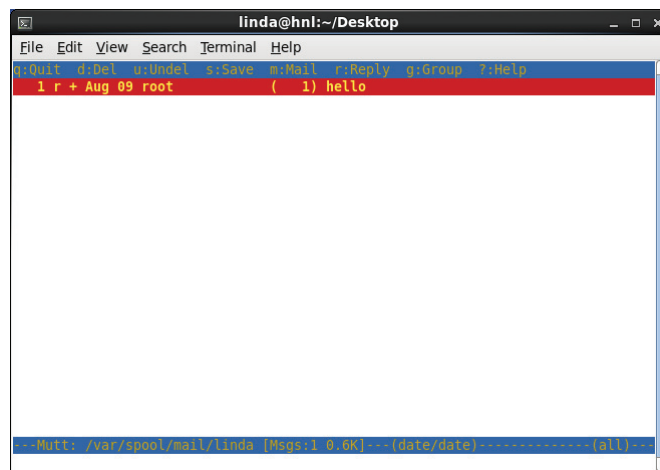



**EXERCISE 15.1** *(continued)*

4. Press Enter to open the mail message. Because it doesn't contain any content, you'll just see the message header.
5. Type **q** once you've finished reading the message.
6. To reply to the message, type **r**. Mutt will prompt you to choose which user you want to send the message and which subject line you want to use. Press Enter twice to accept the default suggestions.
7. The message composition window opens next. This is a vi window, so use **o** to open a new line and start writing the message. Once you are finished writing, use the vi command **:wq!** to close the message-editing interface.
8. Now you'll see the message summary. From there, type **y** to send it to root. Next type **q** to quit Mutt.
9. Exit linda's su shell, and as root type **mutt**. You'll see that linda's message has been delivered to her inbox.

---

At this point, you know everything about Mutt that you need to know as a mail server administrator. You've seen that it's not difficult to send mail messages with Mutt, and because the recipient is on the local machine, it works perfectly.

In Exercise 15.2, you're going to try to send an email message to a user on the virtual machine `testvm`.

**EXERCISE 15.2**

## Sending a Message to an External User

In this exercise, you're going to send an email message to a user on another computer. This means that two instances of Postfix will need to communicate with one another. Make sure to follow all of the instructions so that all prerequisites have been set properly.

1. On the host computer, use **virsh list**. If you performed all previous exercises, you'll see a virtual machine with the name `testvm`. Use **virsh start testvm** to start this virtual machine.
2. On the host computer, start the Virtual Machine Manager using the **virt-manager** command. Open a console on the virtual machine, and note its IP address.
3. On both the host and the virtual machine, edit the `/etc/hosts` file and include a line for the host computer and the virtual machine. The purpose for doing this is that these two computers can then resolve one another.
4. On the virtual machine, use **useradd lisa** to create a user with the name `lisa`.
5. On the host computer, use **su - linda** to become `linda` and start Mutt. From the Mutt interface, type **m** to start composing a new mail message. Enter **lisa@testvm.example.com** in the to field. In the Subject field, enter `test message 1`. Enter some text in the mail message, and press **y** to send it.

**EXERCISE 15.2** *(continued)*

6. Open a shell on `testvm`, and as root, use `yum -y install mutt` to install Mutt. Next, use `su - lisa` to log in as lisa and start Mutt. You'll notice that lisa's mailbox is empty, and the message that user linda sent from the other machine has not yet been sent.

---

That's all for now. As you've noticed, you cannot send a message yet. You'll learn how to fix this in the next section.

## Basic Configuration

As you noticed from the previous exercise, your Postfix mail server cannot receive messages from other computers after a default installation. That is because, by default, Postfix binds to the loopback IP address only. You can verify this by using the `netstat -tulpen | grep 25` command. In Listing 15.1 you can see what the result of this command looks like.

Listing 15.1: By default, your Postfix server is bound to the local loopback address only.

```
[root@hn1 ~]# netstat -tulpen | grep 25
tcp 0 0 127.0.0.1:25 0.0.0.0:* LISTEN 0 18453 2561/master
tcp 0 0 :::1:25 :::* LISTEN 0 18456 2561/master
```

To configure Postfix for basic email delivery, you need to open the server to the outside world to make sure that it binds to ports other than the loopback port. To do this, you'll have to change a parameter in the `/etc/postfix/main.cf` file. You can see part of the contents of this file in Listing 15.2.

Listing 15.2: Partial contents of `/etc/postfix/main.cf`

```
RECEIVING MAIL

The inet_interfaces parameter specifies the network interface
addresses that this mail system receives mail on. By default,
the software claims all active interfaces on the machine. The
parameter also controls delivery of mail to user@[ip.address].
#
See also the proxy_interfaces parameter, for network addresses that
are forwarded to us via a proxy or network address translator.
#
Note: you need to stop/start Postfix when this parameter changes.
#
#inet_interfaces = all
#inet_interfaces = $myhostname
```

```
#inet_interfaces = $myhostname, localhost
inet_interfaces = localhost

Enable IPv4, and IPv6 if supported
inet_protocols = all

The proxy_interfaces parameter specifies the network interface
addresses that this mail system receives mail on by way of a
:
```

In the receiving mail section of the `main.cf` file, you'll notice that by default the `inet_interfaces` parameter is set to `localhost`. This is very secure, and it's also the reason why `lisa` never received her email message on `testvm` in the previous exercise. In Exercise 15.3, you'll learn how to change this and also enable the mail server on `testvm` to receive email messages from external sources.

### EXERCISE 15.3

#### Opening Your Mail Server for External Mail

In this exercise, you'll learn how to open your mail server to receive mail messages from external sources. It doesn't really make it an Internet mail server just yet, but at least you'll be able to receive messages from others.

1. On the `testvm` virtual machine, open the `/etc/postfix/main.cf` file with an editor.
2. Find the parameter `inet_interfaces = localhost`, and put a hash sign in front of it.
3. Enable the parameter `inet_interfaces = all` by removing the pound sign in front of the line.
4. Still on `testvm`, use **service postfix restart** to restart the Postfix process. If a firewall is active, make sure that port 25 is open on it.
5. On `testvm`, use **su - lisa** to become user `lisa` and start Mutt. You'll notice that `lisa` still hasn't received her message yet.
6. As root on the host computer, type **mailq** to type the current content of the mail queue. As with the first attempt, the message couldn't be sent; the message that `linda` tried to send to `lisa` is stuck in the queue.
7. Type **postfix flush** to flush the mail queue. Postfix will now try to send the message again.

---

In the previous exercise, you enabled your mail server to receive messages from other servers. It still doesn't work, however, and that is because of DNS. Typically, in a DNS domain, only one or a few servers are solely responsible for mail message handling. The clients in the domain are set up to fetch their messages from this *mail exchange (MX)* host.

In the exercise that you just completed, you worked with two hosts within the same DNS domain, and that simply isn't how it works.

To create a fully functional mail environment, you need to set up two different DNS domains so that in each domain one server can be assigned as the mail exchange. This will allow you to send mail messages to users in different domains.

Now that you know what to do to set up message delivery in a simple environment, you'll learn how to set up more complex environments in the next section.

## Internet Configuration

There are a few more steps to take to configure a mail server, which is going to handle messages from the Internet. Most of the additional tasks relate to security. You'll need to make sure your mail server has at least a minimum level of protection against spam and other email abuses. To make a secure Internet configuration, you need to set some additional parameters. All of these will be set in the `/etc/postfix/main.cf` file. The following are the relevant parameters:

**myhostname** This parameter specifies the name of this host. If not specified, it is set to the full DNS domain name (FQDN) of this host. This parameter is used as a variable in other parameters in the `main.cf` file, so it is useful to set it.

**mydomain** This parameter specifies the domain of this host. If not set, the domain name part of the FQDN is used.

**myorigin** This parameter determines the domain seen by the email recipient when receiving messages. The default is to use the FQDN of this host. This means that if user `linda` on server `dfw.example.com` sends a message, the recipient will see a message coming in from `linda@dfw.example.com`. This is often not what you want. To append the domain name only and not the entire FQDN, use `myorigin = $mydomain`.

**inet\_interfaces** This parameter specifies the IP addresses of the mail server to which it binds. By default, it is set to `localhost` only, which means that your mail server cannot receive messages from the Internet. This is fine if the mail server only has to send messages and another server is used for email reception. However, you'll normally want to enable all `inet_interfaces` using `inet_interfaces = all`.

**mydestination** This parameter contains a list of all domains for which this server will receive messages. Messages that are addressed to users in other domains will be rejected. Make sure that this parameter contains a list of all domains serviced by this server. Also notice that in the default setting, message reception for `$mydomain` is off, so you'll need to change this.

**mynetworks** This parameter is optional. You can use it to specify the network address from which your MTA accepts messages for relaying without further authentication. It's a good idea to set this to your trusted network.

**relayhost** This parameter contains the name of a host that is used to relay all messages to. Use this if, for example, you want the mail server of your ISP to take care of all message delivery.

To change any of these parameters (or one of the many other parameters that you'll find in `/etc/postfix/main.cf`), you can change the configuration file by hand and restart Postfix after doing so. Alternatively, you can use the `postconf` command to monitor and set parameters. Use `postconf mydestination` to see the current setting of the `postconf` parameter, and use `postconf -e "mydestination = $mydomain"` to change its current value.

## Configuring Dovecot for POP and IMAP

After installing and configuring the Postfix MTA, users can connect to your server and read mail messages using an MUA such as Mutt. To allow users to handle mail on their own computers, you need a service that offers POP or IMAP mail access. Dovecot is the default service to do that on Red Hat Enterprise Linux.

When using POP, users can connect to the mail server and download messages to their own computers. When using IMAP, users connect to the mail server and edit their messages on that mail server. POP works fine for users who have one device to handle mail. IMAP works better for users who have multiple devices to handle their mail.

After a default installation of Dovecot, it will offer POP and IMAP. To configure POP, you'll tune the `/etc/dovecot/dovecot.conf` file. There aren't many changes that need to be done in this file. By default, Dovecot offers POP and IMAP over both a secure and an unsecure port. All you need to do after installing Dovecot is to make sure it is started by using `service dovecot start` and `chkconfig dovecot on`.

By default messages are sent unencrypted in Dovecot. This means that passwords and other sensitive information can be captured while in transit. For that reason, you should also always offer POP3S and IMAPS. Offering these services is not hard; you just need to create and sign an SSL certificate as discussed in Chapter 12 and copy it to the right locations.

The default Dovecot certificate and private key are in the files `/etc/pki/dovecot/certs/dovecot.pem` and `/etc/pki/dovecot/private/dovecot.pem`. If you ever create your own certificates and have them signed, make sure to copy the new `.pem` files to these locations. After putting the certificates there, you should restart Dovecot. You can also use the `/usr/libexec/dovecot/mkcert.sh` script to generate some self-signed certificates for Dovecot and put them in the right locations. In Exercise 15.4, you'll create your own base Dovecot configuration.

### EXERCISE 15.4

#### Creating a Base Dovecot Configuration

In this exercise, you'll install Dovecot and create a base configuration that can be used by users to connect and get their email.

1. As root on the host computer, use `yum -y install dovecot` to install the Dovecot service.

**EXERCISE 15.4** *(continued)*

2. Run `/usr/libexec/dovecot/mkcert.sh` to create some self-signed certificates for Dovecot, and install them in the right locations.
3. Use `service dovecot start` to start Dovecot.
4. As root, make sure that user linda has a message in her mailbox by entering the following command: `mail -s hello linda <`. This sends an empty message to user linda that has only a subject line.
5. Use `su -` to become linda, and as linda, start Mutt.
6. From Mutt, hit `c` to change the mailbox you're accessing, and enter the URL `pop://linda@localhost`. This should give you access to your mailbox on the local computer.
7. Use `c` once more, and enter the URL `pop3://linda@localhost`. You'll now have access to the mailbox using the TLS version of POP3.

---

In the previous exercise, you learned that it really is very easy to set up a basic mail server for internal users. You now have Dovecot running and offering POP and IMAP mail, including the TLS-secured versions of these mail protocols.

## Further Steps

The purpose of this chapter was to teach you how to set up a simple mail environment that is good for internal use. The steps discussed here aren't good enough to set up a reliable and secure email infrastructure for external use, however. One important aspect that hasn't been covered is spam/antivirus security. To accomplish this, you'll need additional solutions that require different licenses, such as Spam Assassin. Configuring these programs, however, is beyond the scope of this book. Nevertheless, don't forget to address these issues if you want to set up a reliable infrastructure for email handling.

## Summary

In this chapter, you learned how to set up a basic environment for handling email. You configured Postfix for email handling and Dovecot to offer POP3 and IMAP access to user mailboxes. Your server is now ready to start servicing mail messages.

# Chapter 16

## Configuring Apache on Red Hat Enterprise Linux

---

### TOPICS COVERED IN THIS CHAPTER:

- ✓ **Configuring the Apache Web Server**
- ✓ **Working with Virtual Hosts**
- ✓ **Securing the Web Server with TLS Certificates**
- ✓ **Configuring Authentication**
- ✓ **Setting Up MySQL**

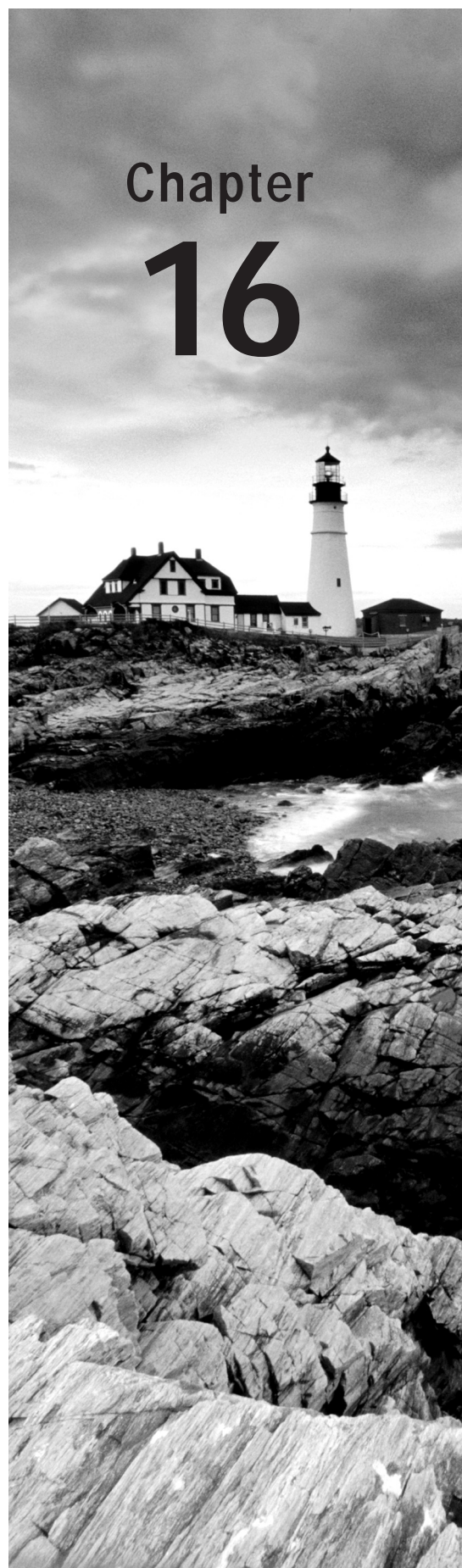



LAMP is amongst the most common uses of Linux. LAMP stands for Linux, Apache, MySQL, and PHP. In this chapter, you'll learn how to set up a LAMP server. Well, a LAMP server actually, because PHP is too big a subject to summarize in this chapter. You'll first learn how to set up an Apache web server, including information about setting up virtual hosts, using TLS Certificates, and the configuration of authentication. At the end of the chapter, you'll also learn how to set up a basic MySQL server.

## Configuring the Apache Web Server

Apache is one of the most used services on Red Hat Enterprise Linux. A basic installation of an Apache website is easy to perform, but by using modules you can make Apache as sophisticated as you need. In this section, you'll learn how to set up a basic Apache web server, which offers access to a simple website. Later sections teach you how to work with more advanced options, such as virtual hosts, security, and TLS certificates.

### Creating a Basic Website

Configuring an Apache server that services just one website is not hard to do—you just have to install the Apache software and create some content in the Apache document root. The default document root is set to `/var/www/html` on a Red Hat Enterprise Linux server. Just put a file in this directory with the name `index.html`, and it will be served by your Apache server. In Exercise 16.1, you'll learn how to install a basic Apache web server and have it serve a basic website.

#### EXERCISE 16.1

##### Creating a Basic Website

In this exercise, you'll learn how to configure Apache to serve a basic website.

1. Use `yum -y install httpd` to install the Apache web server.
2. Use `chkconfig httpd on` to put the Apache web server in your server's runlevels, and have it start at boot in your runlevels.



**EXERCISE 16.1** *(continued)*

3. Open a root shell, and go to the directory `/var/www/html`. In this directory, create a file with the name `index.html`. In this file, put the content “welcome to my website” and then use **service httpd start** to start the Apache web server.
4. Still from the root shell, use **elinks http://localhost** to access the website you just created. You’ll notice that your web server is up and running!

## Understanding the Apache Configuration Files

As you’ve seen, it’s easy to set up a basic Apache web server, as long as you can retain all of the default settings. Later in this chapter, you’ll see that it’s not so easy once you go beyond the default settings. To be able to configure the web server in more complex scenarios, you’ll need to understand how the Apache configuration files are organized.

Everything related to the configuration of your Apache server is in the `/etc/httpd` directory. In this directory, you’ll find two subdirectories: `conf` and `conf.d`. In `/etc/httpd/conf`, you’ll find the main Apache configuration file `httpd.conf`. From the `httpd.conf` file, many configuration files are included, and by default, they are in `/etc/httpd/conf.d`. This `httpd.conf` file is designed to contain the entire Apache configuration. However, because Apache can take advantage of many additional features, parts of the configuration are stored in additional configuration files in Red Hat Enterprise Linux.

To understand how these additional configuration files are organized, you need to appreciate that Apache is modular. Installing additional modules can extend the functionality of the `httpd` process. An example of this is the `mod_ssl` module that you’ll use later in this chapter to make the Apache server work with TLS encryption.

Many modules are available for Apache to provide different kinds of functionality. Each module normally has its own configuration file, which is stored in the `/etc/httpd/conf.d` directory. The names of these modules have to end with `.conf` to ensure they are included by your web server.



Creating configuration files where the name does not end in `.conf` is a common error made by some administrators. Make sure that the names of configuration files always end in `.conf`. Otherwise, they won’t be included by your Apache server.

As mentioned earlier, the main configuration file of Apache is `/etc/httpd/conf/httpd.conf`. Listing 16.1 shows part of its configuration. The original `httpd.conf` file is more than 1,000 lines long. Listing 16.1 shows some of its more relevant parts.

Listing 16.1: Example `httpd.conf` file

```
[root@hn] conf]# cat httpd.conf.sv
ServerTokens OS
```

```
ServerRoot "/etc/httpd"
PidFile run/httpd.pid
Timeout 60
KeepAlive Off
MaxKeepAliveRequests 100
KeepAliveTimeout 15

<IfModule prefork.c>
StartServers 8
MinSpareServers 5
MaxSpareServers 20
ServerLimit 256
MaxClients 256
MaxRequestsPerChild 4000
</IfModule>

<IfModule worker.c>
StartServers 4
MaxClients 300
MinSpareThreads 25
MaxSpareThreads 75
ThreadsPerChild 25
MaxRequestsPerChild 0
</IfModule>

#Listen 12.34.56.78:80
Listen 80

LoadModule auth_basic_module modules/mod_auth_basic.so
LoadModule auth_digest_module modules/mod_auth_digest.so
LoadModule authn_file_module modules/mod_authn_file.so
LoadModule authn_alias_module modules/mod_authn_alias.so
LoadModule authn_anon_module modules/mod_authn_anon.so
LoadModule authn_dbm_module modules/mod_authn_dbm.so
LoadModule authn_default_module modules/mod_authn_default.so
LoadModule authz_host_module modules/mod_authz_host.so
LoadModule authz_user_module modules/mod_authz_user.so
LoadModule authz_owner_module modules/mod_authz_owner.so
...

Include conf.d/*.conf
```

```
User apache
Group apache
ServerAdmin root@localhost
UseCanonicalName Off
DocumentRoot "/var/www/html"

<Directory />
 Options FollowSymLinks
 AllowOverride None
</Directory>

<Directory "/var/www/html">
 Options Indexes FollowSymLinks
 AllowOverride None
 Order allow,deny
 Allow from all
</Directory>

<IfModule mod_userdir.c>
 UserDir disabled
</IfModule>

DirectoryIndex index.html index.html.var
AccessFileName .htaccess

<IfModule mod_mime_magic.c>
MIMEMagicFile /usr/share/magic.mime
 MIMEMagicFile conf/magic
</IfModule>

HostnameLookups Off

ErrorLog logs/error_log
LogLevel warn
CustomLog logs/access_log combined
ServerSignature On
Alias /icons/ "/var/www/icons/"

<Directory "/var/www/icons">
```

```
Options Indexes MultiViews FollowSymLinks
AllowOverride None
Order allow,deny
Allow from all
</Directory>

ScriptAlias /cgi-bin/ "/var/www/cgi-bin/"

<Directory "/var/www/cgi-bin">
 AllowOverride None
 Options None
 Order allow,deny
 Allow from all
</Directory>
```

## Generic Parameters

The example configuration file from Listing 16.1 starts with some generic configuration settings. An important directive is `ServerRoot`. This defines the root of the configuration directory. On Red Hat Enterprise Linux, by default the server root is set to `/etc/httpd`. It is important to be aware of this because other filenames that are referenced later in the configuration file are all relative to the server root directory. An example is the `PidFile` (a file that contains the PID of the `httpd` process), which is set to `run/httpd.pid`. This filename must be related to the server root directory; hence, the full name is `/etc/httpd/run/httpd.pid`.

Another important parameter in the beginning of the configuration file is the `Listen` parameter. In this example, it directs `httpd` to listen at port 80. Because no specific IP addresses are mentioned, it will bind to port 80 on all IP addresses that are available. You can include a specific IP address if you want `httpd` to bind to just that one and to no other IP addresses.

The next list of generic parameters is a bit lower in the `httpd.conf` file. These are the parameters `User` and `Group`, which specify the user and group that should be used to run the Apache server. Apache is normally started as `root` and, once started, will run as this user and group with fewer privileges. By default, both are set to `apache`. The most important thing to remember here is that Apache should never offer its services as `root`!

Another important directive is the `DocumentRoot`. This specifies where Apache should look for its content. Documents that are stored in the `DocumentRoot` are served by default. The standard behavior on Red Hat Enterprise Linux is to show the contents of the `index.html` file that is created in the `DocumentRoot`. However, there are some parameters behind that behavior, which are explained later in this chapter.

## Apache Mode

Apache can be started in two different modes: the `prefork` mode and the `worker` mode. The `prefork` mode is the default mode. In this mode, a master `httpd` process is started,

and this master process will start different `httpd` servers. As an alternative, the worker mode can be used. In this mode, one `httpd` process is active, and it uses different threads to serve client requests. Even if the worker mode is a bit more efficient with regard to resource usage, some modules cannot handle it, and therefore the `prefork` mode is used as default.

However, if you need the best performance that `httpd` can offer and you don't use modules that are incompatible with worker mode, it's a good idea to use worker mode instead. Worker mode can be configured to serve more simultaneous processes.

To change the default mode that Apache uses, you can modify the `HTTPD` parameter in `/etc/sysconfig/httpd`. To use the worker mode, you have to start the `/usr/sbin/httpd.worker` binary instead of `/usr/sbin/httpd`. To accomplish this, just remove the pound sign in front of the example line in `/etc/sysconfig/httpd` and restart the `httpd` process using `service httpd restart`.

For both modes, you can set some performance parameters:

**StartServers** This is the number of server processes `httpd` should always start.

**MinSpareServers** This is the minimum amount of spare server processes that are kept. It is good to have a certain minimum because it allows `httpd` to serve client requests really fast. However, the minimum shouldn't be too high because each server uses system resources.

**MinSpareThreads** In worker mode, this is the minimum amount of spare threads that `httpd` should keep. You can see that it is set considerably higher than the `MinSpareServers` parameter in `prefork` mode.

**MaxSpareServers and MaxSpareThreads** This is the maximum amount of spare servers or threads that `httpd` should keep.

**ServerLimit** This is the total amount of server processes that can be started as a maximum. Note that the value of 256 is pretty high, and it should be sufficient for most servers.

**MaxClients** This is the maximum number of clients that can be connected. Note that in worker mode, one client can have several concurrent requests, which are opened simultaneously.

**MaxRequestPerChild** This is the number of requests that can be opened by a server process. In `prefork` mode, the maximum is capped at 4,000; in worker mode, there is no maximum setting.

## Modules

Among the features that make the Apache web server attractive is the fact that it is modular. By including modules, functionality can be added to Apache. To include Apache modules, they first need to be installed. By default, some of the most common modules are installed to the `/etc/httpd/modules` directory. To tell Apache that it should load a specific module, you need to use the `LoadModule` directive. By default, this directive is used to include many modules.

If a module is loaded, it can also have a specific configuration. There are three ways to load additional configurations for modules:

- Use the `IfModule` directive in `httpd.conf`.
- Put it in an `include` file.
- If a module is common, its parameters can be entered in `httpd.conf` without further specification.

By default, some modules put their configuration in a separate configuration file and store that file in the directory `/etc/httpd/conf.d`. The directive `include conf.d/*.conf` ensures that all configuration files where the name ends in `.conf` are included by default when Apache starts. Later in this chapter, you'll read about the `mod_ssl` module, which creates its own configuration file in `/etc/httpd/conf.d`.

Another approach to include parameters that are relevant for specific modules is by using the `IfModule` parameter in the `httpd.conf` file. This approach is more practical for modules that have a limited number of specific directives.

If a module is very common and almost always used, its parameters can simply be entered in the `httpd.conf` file. An example of this is the `DirectoryIndex` option discussed next. This option is provided by the `mod_dir` module, which is included in nearly all Apache configurations and therefore requires no further specification.

## Setting Directory Options

The administrator can also set different directory options on an Apache web server. These options are used to define how the contents of a directory on the `httpd` server should be presented to users who access that directory. The default behavior is that the `httpd` processes look in the document root to see whether there is a file whose name starts with `index`. The `DirectoryIndex` directive can be used to specify that other files should also be considered. If this is the case, it will show the contents of this file, and if not, a list of files in the directory is shown.

To modify this behavior, the `DirectoryIndex` and `Options` directives can be used. By default, the `DirectoryIndex` directive specifies that Apache should look for a file with the name `index.html` or `index.html.var`. The `Options` directive within a directory definition (as you can see in the `/var/www/icons` directory statement) can further fine-tune the options that are used to display the contents of a directory. You can also use `Options` to determine which server features are available in a particular directory.

A useful argument for the `Options` directive is `Indexes`. If you use this option, you will see a list of files in the directory if no `index.html` is available. Related to this option is `FollowSymLinks`. This option will ensure that symbolic links are followed if they exist in the document directory. Don't use this because it is considered a security threat.

## Handling Basic Directory Restrictions

In a directory served by Apache, some basic restrictions can be used. First, there is the `AllowOverride` directive. This directive is related to the `.htaccess` file that an administrator can use to restrict access to a given directory. If `AllowOverride` is set to `none`, the contents of any `.htaccess` file that is found anywhere in a subdirectory of the current directory will be

ignored. If you don't want the owners of subdirectories to restrict access to their directories, you should set `AllowOverride` to `none`. If you want to allow users to restrict access to subdirectories, set it to `All`. In high-performance environments, don't use it at all because this will force Apache to recurse through the entire directory tree on every request.

Another basic way to handle access restrictions is by using the `Order` directive. With this directive, you'll specify the order in which `allow` and `deny` commands are used. The order is not defined by how the rules appear in your configuration file but by how you've used the `Order` directive. The default order is `deny` and then `allow`. This means that if a client is excluded by `deny`, it will be excluded unless it matches `allow`. If neither is matched, the client gets access. As you see, this is a rather open approach that doesn't put many restrictions on a directory.

Look at this example:

```
order allow, deny
allow from 10.100
deny from all
```

In this line, the `allow` rules are read first and give access to any host that has an IP address starting with `10.100`. However, after reading the `deny` line that denies access to all, the site would be closed, even for devices that have an IP address starting with `10.100`. If you want to make sure that everyone is denied with the exception of devices that have an IP address starting with `10.100`, you should rewrite the statement as follows:

```
order deny, allow
allow from 10.100
deny from all
```

Put this way, the `httpd` process first reads the `deny` line, which denies access to all, and then handles all exceptions as stated on the `allow` lines.

## Apache Log Files

To help you troubleshoot Apache issues, two log files are used by default. You can find these files in the `/var/log/httpd` directory. The `access_log` file contains information about users who have accessed your server. Note that it can grow very fast on busy web servers! The `error_log` file has error messages that can be useful in troubleshooting your Apache web server.

## Apache and SELinux

As an administrator, SELinux can often be an annoyance. This is because it defines in a very strict way what is allowed and what isn't allowed. Moreover, if anything happens that isn't allowed specifically in the policy, SELinux will deny it. You already learned this while working on Exercise 8.6.

To make sure that Apache runs smoothly with SELinux, there are a few things that need to be addressed. First you'll need to make sure that the appropriate context types have been applied. Typically, these are `httpd_sys_content_t` on directories where Apache can access documents, and `httpd_sys_script_exec_t` on directories from where Apache needs to run

scripts. But some other context types are also available. Here are the context types that are defined for `httpd`:

**`httpd_sys_content_t`** Set this on directories that should be accessible by the `httpd` process.

**`httpd_sys_script_exec_t`** Set this on directories that contain scripts that are allowed to run from the `httpd` process.

**`httpd_sys_rw_content_t`** This context type is useful if you want to run scripts from the `httpd` process and allow the `httpd` process to write the resulting data to a directory.

**`httpd_sys_ra_content_t`** Use this if you want to allow scripts to append to existing files.

**`httpd_unconfined_script_exec_t`** Use this to allow a script to run without any SELinux protection. Use this only as a last resort if nothing else works!

**`public_content_t`** Use this to allow access to a directory from the `httpd` process but also by other services like Samba and NFS.

**`public_content_rw_t`** Use this to allow shared read-write access to a directory.

To change the context type in the policy, you can use the `semanage fcontext` command. For example, use `semanage fcontext -a -t httpd_sys_content_t "/www(/.*)"` to label the `/www` directory for the specified context type. Next use `restorecon -r /www` to apply the new context to the file system.

Apart from the context types that can be used for Apache, there are numerous Booleans as well. These behave as on/off switches for specific features. To get a list of all available Booleans for `httpd`, use `getsebool -a | grep httpd`. Alternatively, you can read the man page `httpd_selinux` for Apache SELinux-specific information. The command `semanage Boolean -l` will also yield a nice, short description of all Booleans. In Exercise 16.2, you will configure SELinux for Apache.

## EXERCISE 16.2

### Configuring SELinux for Apache

In this exercise, you'll run Apache on a different port. SELinux will deny this, but you'll apply the appropriate fix to ensure that Apache is allowed to listen on this port.

1. Open a root shell. Copy the file `/etc/httpd/conf/httpd.conf` to `httpd.conf.bak`, which allows you easily to revert to the original situation later.
2. Open the `/etc/httpd/conf/httpd.conf` file in an editor.
3. Look up the parameter `Listen 80`, and change it to **`Listen 888`**. Save the changes, and use **`service httpd restart`** to restart the `httpd` process. It will give you an error message.
4. Use **`tail -f /var/log/messages`** to read the log message that was written when Apache tried to start on port 888. If you don't see a line that instructs you to use the `sealert` command, use **`yum -y install setroubleshoot-server`**. Also make sure that the `auditd` process is running, and restart Apache.



**EXERCISE 16.2 (continued)**

5. In `/var/log/messages`, you will find a `sea1ert` command that you can run. This is the line that starts with `run sea1ert -1`, followed by a long UUID. Copy this line, and paste it on a console so that the command can run.
6. Read the message that `sea1ert` displays. It tells you that you need to change the port type for port 888 so that Apache can run on it. Because it cannot determine exactly what you want to do, it suggests a few port types from which to choose. Because you are trying to run Apache, you'll need to set the `http_port_t` port type.
7. Use `semanage port -a -t http_port_t -p tcp 888` to flag port 888 with the appropriate port type.
8. Restart `httpd`. It should now run without any problems.
9. Stop `httpd` and copy the `httpd.conf.bak` file you created in step 1 of this exercise to `/etc/httpd/conf/httpd.conf`. This restores the original situation.

## Getting Help

The number of options that Apache offers can be overwhelming for a new user. Fortunately, there is excellent documentation available in the `httpd-manual` package. Every task an Apache administrator will ever undertake is documented in the online documentation that is available on your web server after installing the `httpd-manual` package. In Figure 16.1, you can see what the documentation looks like. In Exercise 16.3, you'll learn how to install and use the manual.

FIGURE 16.1 All the Apache documentation you'll ever need is in the `httpd-manual`.

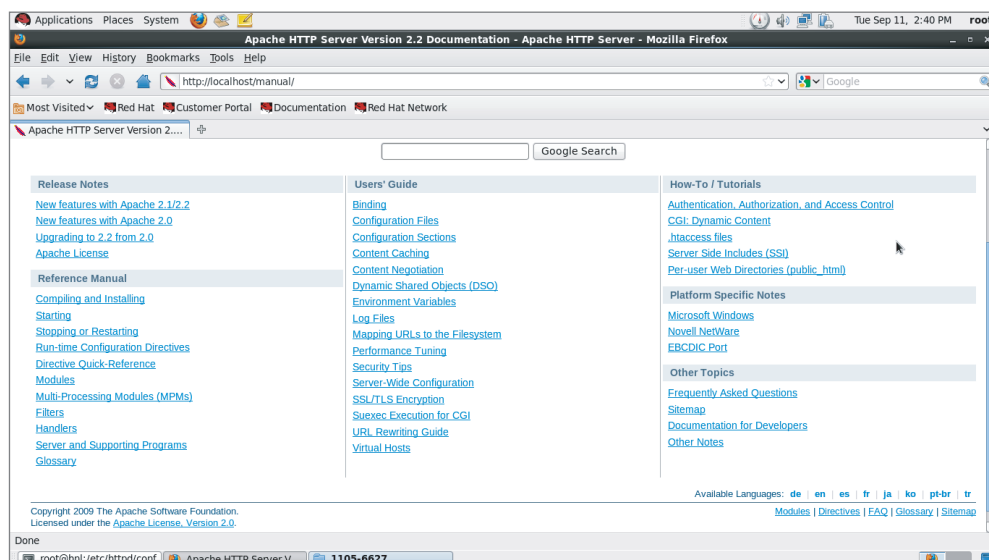

**EXERCISE 16.3**

## Installing and Using the Apache Documentation

There is no need to try to remember all of the options Apache has to offer—just install the manual. In this exercise, you'll learn how to install and use the Apache documentation.

1. Open a root shell, and use `yum -y install httpd-manual` to install the Apache documentation.
  2. Use `service httpd restart` to restart the httpd process.
  3. Open a browser, and enter the URL `http://localhost/manual`. This will show the Apache documentation containing all of the information you'll ever need about Apache.
- 

## Working with Virtual Hosts

One Apache installation can handle more than one Apache website. To handle more than one site from an Apache server, you can create virtual hosts. A *virtual host* is a definition of different websites to be served by the Apache web server. You can include this definition in the main Apache configuration file `/etc/httpd/conf/httpd.conf` or in separate files that you'll create in the `/etc/httpd/conf.d/` directory. If you chose the latter solution, make sure the name of each of these files ends in `.conf`.

Before you can start working with virtual hosts, you'll need to make sure that hostname resolving works. That means you'll need to make sure the virtual host can be reached by its name. This means you'll either have to create A records or CNAME records in DNS or have to create an entry in the `/etc/hosts` file that tells the client computer which IP address to connect to in order to reach the virtual host. In a test environment like the one you're using in this book, it is a very common error to forget to set up name resolving.

When setting up virtual hosts, you'll have to choose which type to use. You can configure either a name-based virtual host, an IP-based virtual host, or both. Name-based virtual hosts are the default, and they are easier to set up because you can run multiple Apache sites on one IP address. IP-virtual hosts are often used if SSL is needed on a website, because in SSL it is beneficial if a connection can be traced back to its original unique IP address. So, you must set up IP-based virtual hosting to get SSL working.

When setting up a virtual host, you can use almost any Apache directive. In Listing 16.2, you can see an example of some of the most common directives that are used while setting up virtual hosts.

Listing 16.2: Example virtual host configuration

```
<VirtualHost *:80>
 ServerAdmin webmaster@dummy-host.example.com
```

```
DocumentRoot /www/docs/dummy-host.example.com
ServerName dummy-host.example.com
ErrorLog logs/dummy-host.example.com-error_log
CustomLog logs/dummy-host.example.com-access_log common
</VirtualHost>
```

The example in Listing 16.2 starts by defining the port on which the virtual host should listen. This is set to \*:80, which means that it is available on any IP address on this machine on port 80. Next, the `ServerAdmin` directive is used to tell users whom to contact if they need to get in touch with the administrator of this web server.

The most important parameter that you'll use when defining a virtual host is a `DocumentRoot` that is specific for that virtual host. In this example, a `DocumentRoot` in `/www` is used, which means you'll also need to set the appropriate SELinux context type. Next the `ServerName` is specified, and as the last bit of the configuration, some dedicated log files for this virtual host are defined.



When setting up virtual hosts, you should be aware of one thing. Either you configure all hosts as virtual hosts or you don't. This means that if you set up some virtual hosts on an Apache server that also already has a normal host definition, the normal host definition will fail after installing the virtual hosts.

When configuring virtual hosts, you should consider creating separate `.conf` files for the virtual hosts in `/etc/httpd/conf.d`. Working with separate `.conf` files makes managing virtual hosts easier, especially if you're planning on creating many of them. In Exercise 16.4, you'll learn how to set up two virtual hosts.

## EXERCISE 16.4

### Configuring Virtual Hosts

In this exercise, you'll create two virtual hosts. Before setting up virtual hosts, you'll first set up name resolving. After that, you'll create the virtual hosts configuration. You'll also need to change the SELinux configuration to make this work. You will use both the host computer and the virtual machine for this exercise.

1. On your host computer, open the file `/etc/hosts` with an editor and add two lines that make it possible to resolve the names of the virtual host you are going to create to the IP address of the virtual machine.
2. On the virtual machine, open a root shell and create a configuration file with the name `server1.example.com.conf` in the directory `/etc/httpd/conf.d`. Give this file the following content:

```
<VirtualHost *:80>
 ServerAdmin webmaster@server1.example.com
```

## EXERCISE 16.4 (continued)

```

DocumentRoot /www/docs/server1.example.com
ServerName server1.example.com
ErrorLog logs/server1/example.com-error_log
CustomLog logs/server1.example.com-access_log common
</VirtualHost>

```

3. Close the configuration file, and from the root shell, use `mkdir -p /www/docs/server1.example.com`.
4. Create a file with the name `index.html` in the `server1` document root, and make sure its contents read "Welcome to server1."
5. Use `semanage fcontext -a -t httpd_sys_content_t "/www(/.*)"`, followed by `restorecon -r /www`.
6. Open the `/etc/httpd/conf/httpd.conf` file with your editor, and take out the `#` sign at the front of the line `NameVirtualHost *:80`.
7. Use `service httpd restart` to restart the Apache web server.
8. Use `elinks http://server1.example.com`. You should now see the `server1` welcome page.
9. Back on the root shell, copy the `/etc/httpd/conf.d/server1.example.com.conf` file to a file with the name `/etc/httpd/conf.d/server2.example.com.conf`.
10. Open the `server2.example.com.conf` file in `vi`, and use the `vi` command `:%s/server1/server2/g`. This should replace all instances of `server1` with the text `server2`.
11. Create the `/www/docs/server2.example.com` document root, set the SELinux labels, and create a file `index.html` in it containing the text "Welcome to server2."
12. Restart `httpd`, and verify that both `server1` and `server2` are accessible.

---

In the previous exercise, you created two virtual hosts and verified that both are working as expected. With the creation of the virtual hosts, the web server you've configured in Exercise 16.1 is no longer working. If you try to access this web server by using the command `elinks http://localhost`, for example, you'll get access to the first virtual web server that Apache finds. This process goes in alphabetical order, and because `httpd` finds the `server1` configuration file first, it will show you the `server1` configuration by default.



When configuring a server with multiple web servers, make sure your most important website comes first. That is, make sure that `httpd` loads the configuration of the most important website if it can't find the site the user is trying to access. You can do this by having the name of the configuration file come first alphabetically; this website will be used as the default one.

# Securing the Web Server with TLS Certificates

For some web servers, protection isn't an issue; for others, it is a major issue. For example, if you're running an ecommerce site, a website where users need to be sure they are connected to the correct site or a website where traffic simply must be protected, you'll need to use encryption. TLS security guarantees that sensitive data can be encrypted while in transit. At the same time, it can be used to prove the identity of servers on the Internet.

To use TLS in an Apache environment, you need `mod_ssl`. This Apache module is not installed by default, so you'll need to do the installation yourself. After installing `mod_ssl`, you'll find its configuration file `ssl.conf` in the `/etc/httpd/conf.d` directory. Listing 16.3 shows the directives that are used in this configuration file.

Listing 16.3: The `ssl.conf` configuration file

```
[root@hn1 conf.d]# cat ssl.conf
LoadModule ssl_module modules/mod_ssl.so
Listen 443

SSL Global Context
SSLPassPhraseDialog builtin
SSLSessionCache shmcb:/var/cache/mod_ssl/scache(512000)
SSLSessionCacheTimeout 300
SSLMutex default

SSLRandomSeed startup file:/dev/urandom 256
SSLRandomSeed connect builtin
#SSLRandomSeed startup file:/dev/random 512
#SSLRandomSeed connect file:/dev/random 512
#SSLRandomSeed connect file:/dev/urandom 512

SSLCryptoDevice builtin
#SSLCryptoDevice ubsec

SSL Virtual Host Context
<VirtualHost _default_:443>
#DocumentRoot "/var/www/html"
#ServerName www.example.com:443
ErrorLog logs/ssl_error_log
TransferLog logs/ssl_access_log
LogLevel warn
```

```

SLEngine on
SSLProtocol all -SSLv2
SSLCipherSuite ALL:!ADH:!EXPORT:!SSLv2:RC4+RSA:+HIGH:+MEDIUM:+LOW
SSLCertificateFile /etc/pki/tls/certs/localhost.crt
SSLCertificateKeyFile /etc/pki/tls/private/localhost.key
#SSLCertificateChainFile /etc/pki/tls/certs/server-chain.crt
#SSLCACertificateFile /etc/pki/tls/certs/ca-bundle.crt
#SSLVerifyClient require
#SSLVerifyDepth 10
<Files ~ "\.(cgi|shtml|phtml|php3?)$" >
 SSLOptions +StdEnvVars
</Files>
<Directory "/var/www/cgi-bin">
 SSLOptions +StdEnvVars
</Directory>

SetEnvIf User-Agent ".*MSIE.*" \
 nokeepalive ssl-unclean-shutdown \
 downgrade-1.0 force-response-1.0

CustomLog logs/ssl_request_log \
 "%t %h %{SSL_PROTOCOL}x %{SSL_CIPHER}x \"%r\" %b"

</VirtualHost>

```

In the `ssl.conf` file, many directives are used to specify how the SSL protocol should be configured. In most cases, you are just fine using the default values. The important values for configuring a site with SSL are as follows:

```
LoadModule ssl_module modules/mod_ssl.so
```

This line makes sure that the SSL module is loaded. Note the path that is used. It is relative to the `ServerRoot` directive that defines the path in `httpd.conf` to `/etc/httpd`.

**Listen 443** This line tells `mod_ssl` to offer TLS services on port 443.

**SSLCertificateFile** This line refers to the file that is used for the server certificate. By default, the `localhost.crt` file is used. This is the default configuration file that is created while installing Red Hat Enterprise Linux.

**SSLCertificateKeyFile** This line tells `mod_ssl` where it can find the private key for the server. By default, the `localhost.key` file is used, which is generated during the installation of Red Hat Enterprise Linux.

Apart from these four directives, all of the other directives are OK as is. However, there is an important change that you should apply when using SSL. The `localhost.crt` certificate doesn't include the name of the server for which you are using it. For that reason, it will be rejected by most SSL clients. Therefore, you'll need to replace it with a self-generated certificate that contains the name of the server for which you are using it. In Exercise 16.5, you'll learn how to set up an SSL-based virtual host. Self-signed certificates will also be rejected unless the public key of the signer is known in the browser. Read Chapter 13, "Configuring Your Server for File Sharing," for more details about PKI certificates.

## EXERCISE 16.5

### Setting Up an SSL-Based Virtual Host

In this exercise, you'll set up an SSL-based virtual host. You'll use the `server1.example.com` host that you set up in Exercise 16.3 and also make it accessible over the SSL port.

1. Open a root shell, and use `cd` to go to the directory `/etc/httpd/conf.d`. In this directory, create a file with the name `server1_ssl.conf`, and give it the following contents:

```
<VirtualHost *:443>
DocumentRoot "/www/docs/server1.example.com"
ServerName server1.example.com:443
ErrorLog logs/server1_ssl_error_log
TransferLog logs/server1_ssl_access_log
LogLevel warn

SSLEngine on
SSLProtocol all -SSLv2
SSLCipherSuite ALL:!ADH:!EXPORT:!SSLv2:RC4+RSA:+HIGH:+MEDIUM:+LOW
SSLCertificateFile /etc/pki/tls/certs/localhost.crt
SSLCertificateKeyFile /etc/pki/tls/private/localhost.key
</VirtualHost>
```

2. Use `service httpd restart` to restart Apache. You may get an error message about overlapping virtual hosts. You can ignore this message.
3. Start a browser, and enter the URL `https://server1.example.com`. You will get a message that the connection is untrusted. Open the technical details. There you'll see that `server1` uses an invalid security certificate. The browser mentions that the certificate is untrusted because it is self-signed, and you'll get a message that it is valid only for ..., which is followed by the name of the host machine and not the virtual web server. You're going to fix this problem in the steps that follow in this exercise. For now, you can close the browser.

## EXERCISE 16.5 (continued)

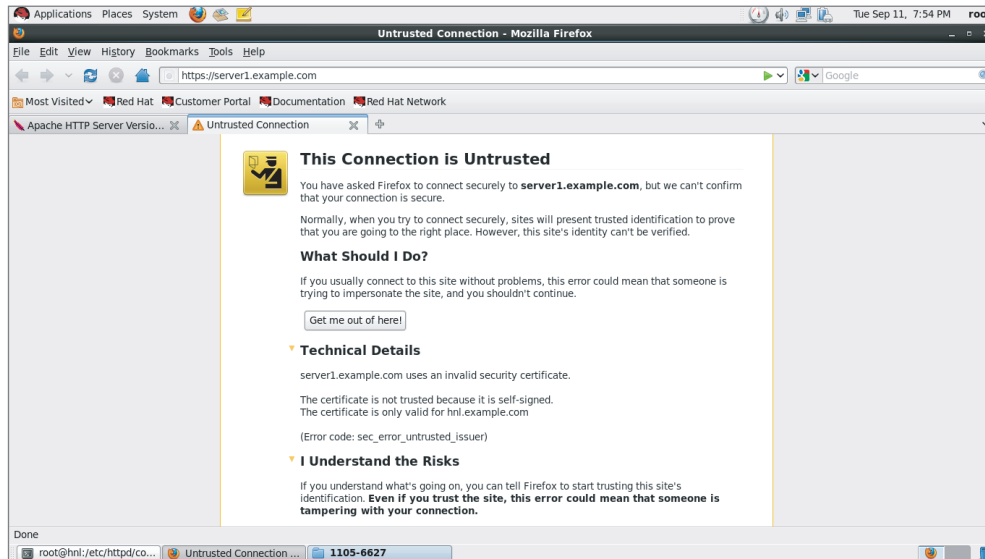

4. Use `yum -y install crypto-utils` to install the genkey utility on your server. Next, use `genkey server1.example.com` to start the genkey utility, which will create certificates for your server.

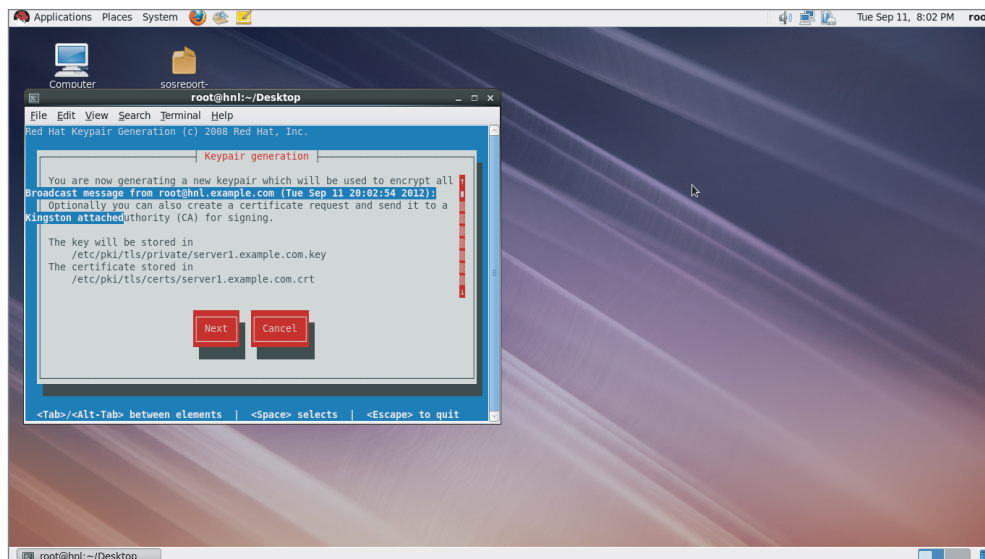



**EXERCISE 16.5** *(continued)*

- From the first screen, note the location where genkey will store the certificate and the key files, and click Next to continue.
- Select a key size of 512 bits. This doesn't produce a secure key, but it minimizes the time you'll have to wait to create the key pair.
- When you see the Generating Random Bits screen, move your mouse or cause some other activity on your server. This makes the process go faster.
- When asked if you would like to send a CSR to a CA, select No. To get a completely secure key that doesn't display error messages to your user, normally you would select Yes and send the key to an external CA. Since there is no external CA available in the test environment that you've built in this book, select No here.
- Select Encrypt the private key to protect the private key with a passphrase, and click Next.
- In the Set Private Key Passphrase dialog box, type the passphrase **password** twice, and click Next.
- You'll now enter the details of your certificate. It is important to make sure the common name matches the name of your server. It is also a good habit to specify the rest of the information that is requested so that users of your web server can see who is behind it.

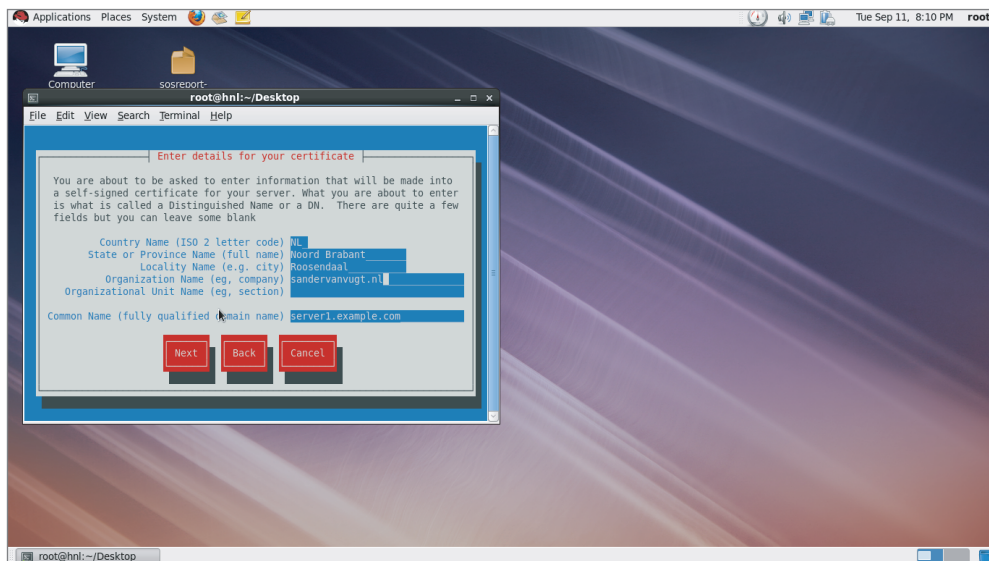

**EXERCISE 16.5** *(continued)*

12. At this point you've generated a key pair that at least matches the name of your server. Open the `/etc/httpd/conf.d/server1_ssl.conf` file again with an editor. Look up the directives `SSLCertificateFile` and `SSLCertificateKeyFile`, and make sure the key you've just generated is referenced as shown in the following two example lines:  

```
SSLCertificateFile /etc/pki/tls/certs/server1.example.com.crt
SSLCertificateKeyFile /etc/pki/tls/private/server1.example.com.key
```
13. Use the command **`service httpd restart`**. When starting, `httpd` will prompt you for a password. Enter the passphrase to finish starting your web server.
14. Use your browser to connect to `https://server1.example.com` again. You'll still get a certificate error message because you're using a self-signed certificate, but you will no longer see the error about the name used in the certificate.

---

In Exercise 16.5, you configured your server to use a certificate. You also entered a passphrase to protect the private key. This is normally recommended because without a passphrase on the private key, an intruder would only have to steal the private key to be able to forge your entire website. Therefore, in production environments, TLS-protected websites should always have a passphrase on the private key. The drawback, however, is that it has to be reentered on every restart, and for that reason it is also often omitted.

You also witnessed a significant disadvantage of using a private key; that is, you'll need to enter a passphrase when the `httpd` process is started. This makes it very hard to start the web server automatically from the runlevels while booting your server. Therefore, if you want to shield your web server with a private key that is protected with a passphrase, you have to remove it from the runlevels.

## Configuring Authentication

You already learned how to protect your Apache server from access by unauthorized devices. You can also configure Apache to allow access only to specific users. To do this, you can configure your server to use authentication. In this section, you'll learn how to configure authentication based on a flat file that contains usernames and hashed passwords and how to configure authentication for user accounts that are stored in an LDAP directory server.

In both cases, you need to be aware that authentication settings are related to a directory or web context that you want to protect. This means that the settings discussed in this chapter are always placed in a block that opens with `<Directory>` and ends with

</Directory>. This allows you to set up authentication for specific directories on only the web server. If you want to set up authentication for the entire website, you need to set it up for a directory as well. If this is the case, just set it up for the root directory in that case.

## Setting Up Authentication with .htpasswd

The easiest way to set up authentication is to create a file with the name `.htpasswd` that contains the names of users and their hashed passwords. If you do this, make sure that the file is in a directory where web users will never find it to read its contents! The directory `/etc/httpd` is a reasonably secure directory in which to put this file.

To add user accounts to the `.htpasswd` file, use the `htpasswd` command. In the following two example lines, the first line creates the file (option `-c`) and adds a user `linda` with an MD5 hashed password. The second line adds user `leo` to the existing file. Make sure to use `-c` only for the first user you add to the file. If not, you'll overwrite all of the existing content in the file.

```
htpasswd -cm /etc/httpd/.htpasswd linda
htpasswd -m /etc/httpd/.htpasswd leo
```

After creating the file and adding some user accounts, you'll need to configure your web server to work with one or more restricted directories. If you need several restricted directories, you will have to repeat this procedure for every directory that you want to configure for user authentication. Listing 16.4 shows you what to include in your web server configuration to create a protected directory.

Listing 16.4: Configuring a restricted directory

```
<Directory />
AuthName geheim
AuthType basic
AuthUserFile /etc/httpd/.htpasswd
Require valid-user
</Directory>
```

The example in Listing 16.4 uses four different directives:

**AuthName** Specifies a name that is displayed when a user tries to access the restricted directory.

**AuthType** Specifies the authentication type. Use `basic` for all cases discussed in this chapter.

**AuthUserFile** Tells Apache which file to use to find the user accounts and passwords.

**Require valid-user** Tells Apache which users are allowed access. Use `valid-user` to allow access for any user in the `authuserfile`, or use a list of users to allow access only for specific users.

In Exercise 16.6, you'll learn how to set up your SSL-protected virtual host `server1` so that users can view its contents only after entering the username and password.

## EXERCISE 16.6

### Setting Up a Protected Web Server

In this exercise, you'll use the SSL-protected web server that you created in Exercise 16.5 as a restricted web server where user authentication is required.

1. Open a root shell, and use an editor to open the `/etc/httpd/conf.d/server1_ssl.conf` file.

2. Include the following lines anywhere in the `VirtualHost` definition:

```
<Directory />
AuthName Protected website, please enter your credentials
AuthType basic
AuthUserFile /etc/httpd/.htpasswd
Require valid-user
</Directory>
```

3. From the root shell, enter the following commands to add two users to the configuration file. Set the password for both users to `password` when prompted:

```
htpasswd -cm /etc/httpd/.htaccess lisa
htpasswd -m /etc/httpd/.htaccess luigi
```

4. Use **`service httpd restart`** to restart Apache, and enter the passphrase when prompted. Once it has successfully started, use a browser to connect to `https://server1.example.com`. You'll be prompted for a password before you get access.

---

## Configuring LDAP Authentication

As you've seen in the previous section, handling authentication based on a flat user file works, but it's hard to maintain if you have many users to whom you want to grant access. In such cases like this, it might be interesting to add user accounts to an LDAP server and configure your Apache server to get the credentials from LDAP. This type of authentication can be handled by using the `mod_authnz_ldap` module and associated parameters. The only requirement from the LDAP side of the configuration is that the user account to which you'll refer has to exist.

To configure an Apache server to use LDAP, the administrator needs to address two things. First the Apache server must be able to handle the LDAP certificate, and the basic authentication provider must be set to LDAP. This section of the configuration is in the generic part of `httpd.conf` so that it is available for all virtual servers' services of your

Apache instance. Next the (virtual) server itself must be configured to use LDAP for authentication. To take care of this, you'll need to include the following in your `httpd.conf` file:

```
LDAPTrustedGlobalCert CA_BASE64 /etc/httpd/your-ldap-server-certificate.crt
AuthBasicProvider ldap
```

The important part of the general segment of the configuration is the `LDAPTrustedGlobalCert` parameter that tells Apache which LDAP certificate to use. This assumes that your LDAP server has its own certificate, which you have already copied to the appropriate location. After setting this up, you'll need to include the parameters shown in Listing 16.5 in your web server configuration.

#### Listing 16.5: Configuring Apache for LDAP authentication

```
<Directory />
AuthName Enter your credentials for access
AuthType basic
AuthBasicProvider ldap
AuthLDAPUrl "ldap://yourserver.example.com/dc=example,dc=com" TLS
Require valid-user
</Directory>
```

The only parameter from Listing 16.5 that hasn't been discussed previously is `AuthLDAPUrl`. This parameter specifies the URL to use to get access to the LDAP user information. Note how this URL is comprised. The first part is the fully qualified DNS name of the server, followed by the LDAP base context that is used to access user information. All other parameters are similar to the configuration of the basic user authentication that was discussed in the previous section.

## Setting Up MySQL

Apache is often used in the LAMP stack. This means that it also uses a database, which is commonly the MySQL database. In this section, you will read how to install MySQL and configure it with basic user information. The rest of the setup is the domain of the database administrator (DBA), which is beyond the scope of this book. In Exercise 16.7, you'll learn how to install MySQL and perform some basic user configuration tasks.

### EXERCISE 16.7

#### Installing MySQL and Creating User Accounts

In this exercise, you'll learn how to install MySQL. You'll also set the MySQL root password and create a user account for a user who is allowed to manage databases.

**EXERCISE 16.7** *(continued)*

1. Use `yum install -y mysql mysql-server` to install the MySQL core components.
2. Use `service mysqld start` to start MySQL.
3. Add a MySQL root user (this is an internal MySQL account and has nothing to do with the Linux root user). Use `mysqladmin -u root password 'password'` to perform this task.
4. At this stage, you're ready to authenticate in MySQL as root. Use `mysql -u root -p`, and enter the root password. You'll now enter a MySQL prompt.
5. Now you will use one of the many available SQL commands to check the MySQL internal users. At the MySQL prompt, enter `SELECT User, Host, Password FROM mysql.user;` (be sure to include the semicolon at the end of the command). This should yield the following result:

```
[root@hn1 ~]# mysql -u root -p
Enter password:
Welcome to the MySQL monitor. Commands end with ; or \g.
Your MySQL connection id is 5
Server version: 5.1.52 Source distribution
```

Copyright (c) 2000, 2010, Oracle and/or its affiliates. All rights reserved.  
 This software comes with ABSOLUTELY NO WARRANTY. This is free software,  
 and you are welcome to modify and redistribute it under the GPL v2 license

Type 'help;' or '\h' for help. Type '\c' to clear the current input statement.

```
mysql> SELECT User, Host, Password FROM mysql.user;
+-----+-----+-----+
| User | Host | Password |
+-----+-----+-----+
| root | localhost | *2470C0C06DEE42FD1618BB99005ADCA2EC9D1E19 |
| root | hn1.example.com |
| root | 127.0.0.1 |
| | localhost |
| | hn1.example.com |
+-----+-----+-----+
5 rows in set (0.00 sec)
```

**EXERCISE 16.7 (continued)**

6. Now create a MySQL User with the following command (still from the MySQL prompt): **CREATE USER 'mysqlUser'@'localhost' IDENTIFIED BY 'mysqlpassword' ;**
  7. Now that `mysqlUser` is created, you'll need to give this user some management permissions. The following command gives this user all of the permissions that a DBA typically wants to have to create databases: **GRANT ALL PRIVILEGES ON \*.\* TO 'mysqlUser'@'localhost' WITH GRANT OPTION ;**
  8. At this point, you're done and ready to leave the MySQL management interface. Type **exit**.
  9. Now test that you can log into MySQL using the user account you just created. From the bash shell prompt, use **mysql -u mysqlUser -p** to log in, and use **exit** to log out again.
- 

## Summary

In this chapter, you learned how to configure Apache on your server. You read how to perform most of the common configuration tasks, including virtual web servers, SSL protection, and authentication using user accounts. You also learned how to fix SELinux issues that might occur when managing Apache and how the Apache configuration files are handled on Red Hat Enterprise Linux. At the end of the chapter, you had a short introduction to MySQL management in an Apache environment.





Advanced  
Red Hat  
Enterprise Linux  
Configuration

PART  
V

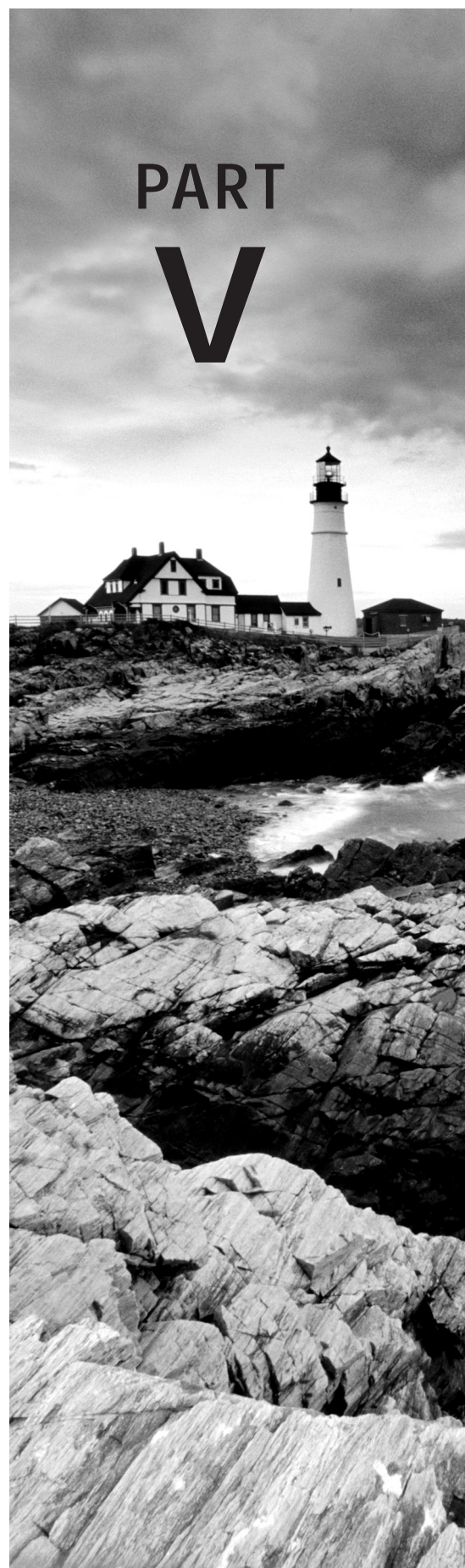



# Chapter 17

## Monitoring and Optimizing Performance

---

### TOPICS COVERED IN THIS CHAPTER:

- ✓ **Interpreting What's Going On: The top Utility**
- ✓ **Analyzing CPU Performance**
- ✓ **Analyzing Memory Usage**
- ✓ **Monitoring Storage Performance**
- ✓ **Understanding Network Performance**
- ✓ **Optimizing Performance**

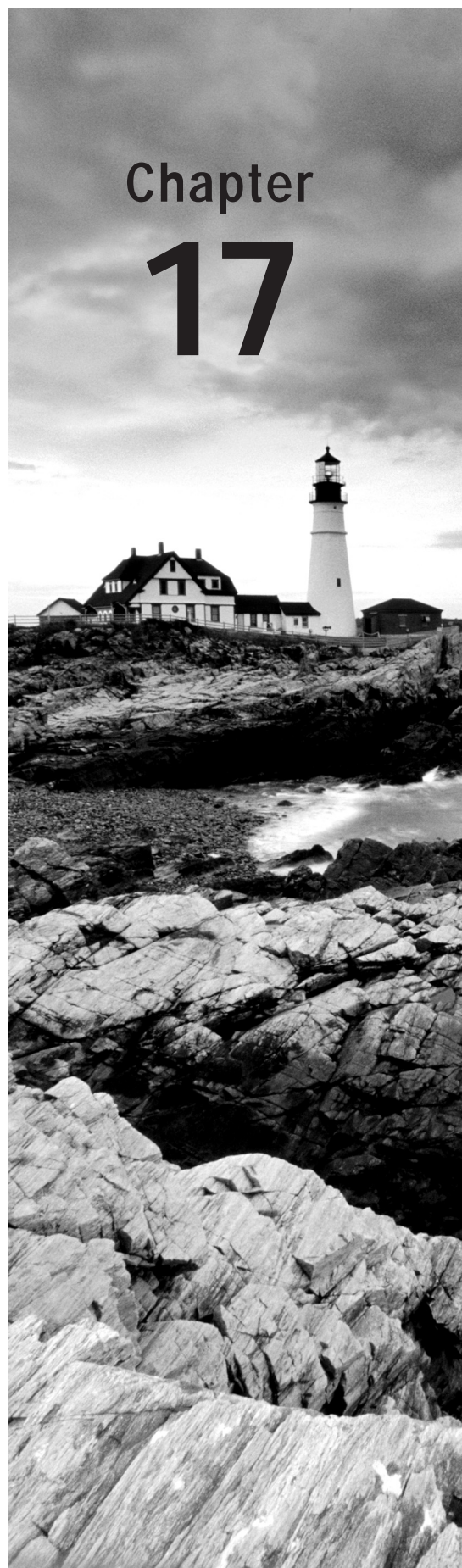



Running a server is one thing; running a server that works well is something else. On a server installed with the default settings, performance may not be up to where you need it to be. Finding a performance problem on a Linux server is not that easy. You need to know exactly what is going on, and you also need to know how to interpret performance-monitoring data. In this chapter, you will first learn how to monitor performance. After that, you'll learn how to optimize your server.

## Interpreting What's Going On: The top Utility

Before examining details, you need a general overview of the current state of your server. The top utility is an excellent tool to help you get this information.

Let's start by looking at a server that is restoring a workstation from an image file using the Clonezilla imaging solution. (This is merely a random example of a tool that produces some workload on the machine.) The top window in Listing 17.1 shows how busy the server is doing this task.

Listing 17.1: Analyzing top on a somewhat busy server

```
top - 09:19:12 up 21 min, 3 users, load average: 0.55, 0.21, 0.13
Tasks: 140 total, 1 running, 139 sleeping, 0 stopped, 0 zombie
Cpu(s): 0.0%us, 1.0%sy, 0.0%ni, 90.1%id, 3.9%wa, 0.0%hi, 5.0%si, 0.0%st
Mem: 4083276k total, 989152k used, 3094124k free, 15712k buffers
Swap: 2097144k total, 0k used, 2097144k free, 862884k cached
```

PID	USER	PR	NI	VIRT	RES	SHR	S	%CPU	%MEM	TIME+	COMMAND
5350	root	20	0	0	0	0	S	0	0.0	0:00.05	nfsd
5356	root	20	0	0	0	0	S	0	0.0	0:00.07	nfsd
5359	root	20	0	0	0	0	S	0	0.0	0:00.08	nfsd
1	root	20	0	1804	760	548	S	0	0.0	0:01.19	init
2	root	15	-5	0	0	0	S	0	0.0	0:00.00	kthreadd
3	root	RT	-5	0	0	0	S	0	0.0	0:00.00	migration/0
4	root	15	-5	0	0	0	S	0	0.0	0:00.00	ksoftirqd/0
5	root	RT	-5	0	0	0	S	0	0.0	0:00.00	watchdog/0

6	root	RT	-5	0	0	0	S	0	0.0	0:00.00	migration/1
7	root	15	-5	0	0	0	S	0	0.0	0:00.00	ksoftirqd/1
8	root	RT	-5	0	0	0	S	0	0.0	0:00.00	watchdog/1
9	root	15	-5	0	0	0	S	0	0.0	0:00.00	events/0
10	root	15	-5	0	0	0	S	0	0.0	0:00.00	events/1
11	root	15	-5	0	0	0	S	0	0.0	0:00.00	khelper
46	root	15	-5	0	0	0	S	0	0.0	0:00.00	blockd/0
47	root	15	-5	0	0	0	S	0	0.0	0:00.00	blockd/1
50	root	15	-5	0	0	0	S	0	0.0	0:00.00	kacpid

## CPU Monitoring with top

When analyzing performance, you start with the first line of the top output. The load average parameters are of special interest. There are three of them, indicating the load average for the last minute, last five minutes, and the last fifteen minutes. The *anchor value* is 1.00. You will see 1.00 on a single CPU system where the system is completely busy but all is running smoothly and there is no queuing; 1.00 is the anchor value for each CPU core in your system. Thus, on a dual quad-core processor system, the anchor value would be 8.00.



The load average is for your system, not for your CPU. It is definitely possible to have a load average far above 1.00 while your CPU is doing next to nothing. For example, the system can be busy waiting for I/O.

Having a system that works exactly at the anchor value may be good but not necessarily. You need to understand more about typical workloads before being able to determine whether a workload of 1.00 is good.

For example, think about a task that is running completely on the CPU. You can force such a task by entering the following code line:

```
while true; do true; done
```

This task will completely claim one CPU core, thus causing a workload of 1.00. However, since this is a task that doesn't do any I/O, it does not have waiting times. Therefore, for a task such as this, 1.00 is considered a heavy workload because if another task is started, processes will have to be queued because of a lack of available resources.

Now let's consider a task that is I/O intensive, such as one in which your hard drive is completely copied to the null device (`dd if=/dev/sda of=/dev/null`). This task also easily results in a workload that is 1.00 or greater, but since it involves a lot of waiting time for I/O, it's not as bad as the `while true` task. This is because while waiting for I/O, the CPU can do something else. Thus, don't draw conclusions too quickly from the load line.

When you see that your servers' CPUs are quite busy, you should pursue further analysis. First you should relate the load average to the number of CPUs in your server. By default, top gives a summary for all of the CPUs in your server. Press the **1** on the keyboard to show a line for each CPU core in your server. Since all modern servers are multicore, you

should apply this option because it also provides information about the multiprocessing environment. Listing 17.2 shows usage statistics on a quad-core server.

Listing 17.2: Monitoring performance on a quad-core server

```
[root@hn1 ~]# top
top - 18:38:28 up 17 min, 3 users, load average: 0.22, 0.32, 0.18
Tasks: 205 total, 1 running, 204 sleeping, 0 stopped, 0 zombie
Cpu0 : 1.1%us, 2.0%sy, 0.0%ni, 94.2%id, 2.5%wa, 0.0%hi, 0.1%si, 0.0%st
Cpu1 : 0.6%us, 1.1%sy, 0.0%ni, 97.5%id, 0.7%wa, 0.0%hi, 0.1%si, 0.0%st
Cpu2 : 0.7%us, 1.4%sy, 0.0%ni, 95.8%id, 2.0%wa, 0.0%hi, 0.0%si, 0.0%st
Cpu3 : 0.6%us, 1.1%sy, 0.0%ni, 97.6%id, 0.6%wa, 0.0%hi, 0.0%si, 0.0%st
Mem: 1016928k total, 560572k used, 456356k free, 60092k buffers
Swap: 2064376k total, 0k used, 2064376k free, 198728k cached

 PID USER PR NI VIRT RES SHR S %CPU %MEM TIME+ COMMAND
 3255 root 20 0 15088 1320 960 R 1.4 0.1 0:00.27 top
 42 root 20 0 0 0 0 S 0.7 0.0 0:00.12 ata/1
 1 root 20 0 19404 1568 1252 S 0.0 0.2 0:04.31 init
 2 root 20 0 0 0 0 S 0.0 0.0 0:00.03 kthreadd
 3 root RT 0 0 0 0 S 0.0 0.0 0:00.04 migration/0
 4 root 20 0 0 0 0 S 0.0 0.0 0:00.00 ksoftirqd/0
 5 root RT 0 0 0 0 S 0.0 0.0 0:00.00 migration/0
 6 root RT 0 0 0 0 S 0.0 0.0 0:00.00 watchdog/0
 7 root RT 0 0 0 0 S 0.0 0.0 0:00.15 migration/1
 8 root RT 0 0 0 0 S 0.0 0.0 0:00.00 migration/1
 9 root 20 0 0 0 0 S 0.0 0.0 0:00.00 ksoftirqd/1
 10 root RT 0 0 0 0 S 0.0 0.0 0:00.00 watchdog/1
 11 root RT 0 0 0 0 S 0.0 0.0 0:00.05 migration/2
 12 root RT 0 0 0 0 S 0.0 0.0 0:00.00 migration/2
```

When thinking about exactly what your server is doing, the CPU lines are an important indicator. There you can monitor CPU performance, divided into different performance categories. The following list summarizes these options:

**us** This refers to a workload in user space. Typically, this relates to processes that are started by end users and don't run with root priorities. If you see a high load here, this means your server is heavily used by applications.

**sy** This refers to the work that is done in system space. These are important tasks in which the kernel of your operating system is also involved. In general, load average here should not be too high. You can see that it is elevated when particular jobs are executed, such as for the creation of a 4096 private key in which a large amount of random data is read.

**ni** This indicator relates to the number of jobs that have been started with an adjusted `nice` command value.

**id** Here you can see how busy the idle loop is. This special loop indicates the amount of time your CPU is doing nothing. Thus, a high percentage in the idle loop time means a CPU that is not too busy.

**wa** This is an important indicator. The `wa` parameter refers to the amount of time that your CPU is waiting for I/O. If the value you observe is frequently greater than 30 percent, this could indicate a problem on the I/O channel that involves storage and network. See the sections on storage and network performance monitoring later in this chapter to find out what may be causing this.

**hi** The `hi` parameter relates to the time the CPU spends handling hardware interrupts. You will see some utilization here when a device is particularly busy (optical drives, for instance, stress this parameter from time to time), but normally you won't ever see it above a few percentage points.

**si** This parameter relates to software interrupts. Typically, these are lower-priority interrupts that are created by the kernel. You will likely never see a high utilization in this field.

**st** The `st` parameter relates to an environment where virtualization is used. In some virtual environments, a virtual machine can take, or "steal" (hence `st`), CPU time from the host operating system. If this happens, you will see some utilization in the `st` field. If the utilization becomes very high, consider offloading virtual machines from your server.

## Memory Monitoring with top

The second piece of information you get from `top` are the lines relating to memory and swap usage. The memory lines contain five parameters. The last parameter is in the swap line. The five parameters are as follows:

**total** The total amount of physical memory installed in your server.

**used** The amount of memory that is currently in use by something. This includes memory in buffers and cache.

**free** The amount of memory that is currently not in use. On a typical server, which is operational for more than a couple of hours, you will always see that this value is rather low.

**buffers** This parameter relates to the write cache that your server uses. It also contains file system tables and other structures that the server needs to have in memory. All data that a server must write to disk is written to the write cache first. From there, the disk controller takes care of this data when it has the time to write it. The advantage of using write cache is that, from the perspective of the end user, the data is written so that the application the user is using does not need to wait for it to be available. However, this buffer cache is memory used for nonessential purposes, and when an application needs more memory and can't allocate it from the pool of free memory, the write cache can be

written to disk (flushed) so that memory that had been used by the write cache is then available for other purposes. Essentially, write cache is a good thing that makes your server perform faster.

**cached** When a user requests a file from the server, the file normally has to be read from the hard disk. Since a hard disk is typically about 1,000 times slower than RAM, this process causes major delays. For this reason, the file is stored in cache every time after fetching a file from the server hard drive. This is a read cache and has only one purpose: to speed up reads. When memory that is currently allocated to the read cache is needed for other purposes, the read cache can be freed instantly so that more memory can be added to the pool of available (“free”) memory.

Your server will typically see a high amount of cached memory, especially if it is used mostly for reads. This is considered good because it will speed up your server. In case your server is used mostly for reads and this parameter falls below 40 percent of total available memory, you will most likely slow down performance. Add more RAM if this happens. Be aware, however, that there are exceptions. Servers running large databases typically don’t have a very high read cache, because the data is stored in memory, which is claimed by the database. It is not managed by the Linux kernel.

Apart from the Mem: line, which gives information about memory usage, there is the Swap: line. This relates to the usage of swap space. *Swap space* is emulated RAM on a hard disk, typically on a swap partition that you create when installing your server. If your server starts using swap, this can be bad because it is about 1,000 times slower than RAM. Swap isn’t always that bad, however, because the kernel can use it to move data to swap that it doesn’t really need at the moment, and this action frees memory for data that is needed more often. Also, there are some applications, such as Oracle databases or SAP applications, that use swap in a clever way. So, swap isn’t always a bad thing. In Exercise 17.1, you’ll learn how to monitor buffer and cache memory.

## EXERCISE 17.1

### Monitoring Buffer and Cache Memory

In this exercise, you’ll monitor how buffer and cache memory is used. To start with a clean image, first you’ll restart your server so that no old data is in buffers or cache. Next, you’ll run some commands that will fill the buffer and cache memory. Finally, you’ll clear the total amount of buffer and cache memory by using `/proc/sys/vm/drop_caches`.

1. Reboot your server.
2. After rebooting, open two root console windows. In one window, start `top` so that you’ll have a real-time overview of what’s happening. Note the current memory allocation. Buffers and cache should be low, and your server should have a relatively large amount of free memory available.
3. Run the following script to read data, which will fill your server cache:

```
cd /etc
for I in *
```



**EXERCISE 17.1** *(continued)*

```
do
 cat $I
done
```

4. You should see an increase in cache (probably not much, because the contents of the `/etc` directory typically aren't that high).
  5. Run the following command to fill the buffer cache: `ls -Rl / > /dev/null &`.
  6. Notice that the buffer cache has also filled somewhat.
  7. Optionally, you can run some additional commands that will fill buffers as well as cache, such as `dd if=/dev/sda of=/dev/null &`.
  8. Once finished, type `free -m` to observe the current usage of buffers and cache.
  9. Tell the kernel to drop all buffers and cache that it doesn't need at this time by using `echo 2 > /proc/sys/vm/drop_caches`.
- 

## Process Monitoring with top

The last part of `top` is reserved for information about the most active processes. In this section, you'll see a few parameters that are related to these processes.

**PID** The process ID of the process.

**USER** The user who started the process.

**PR** The priority of the process. The priority of any process is determined automatically, and the process with the highest priority is eligible to be serviced first from the queue of runnable processes. Some processes run with a real-time priority, which is indicated as `RT`. Processes with this priority can claim CPU cycles in real time, which means they will always have the highest priority.

**NI** The `nice` value with which the process was started. This refers to an adjusted priority that has been set using the `nice` command.

**VIRT** The amount of memory that was claimed by the process when it first started.

**RES** This stands for resident memory. It relates to the amount of memory that a process is actually using. You will see that, in some cases, this is considerably lower than the parameter mentioned in the `virt` column. This is because many process like to over-allocate memory, which means that they claim more memory than they really need.

**SHR** The amount of memory this process uses that is shared with another process.

**S** The status of a process.

**%CPU** Relates to the percentage of CPU time that this process is using. You will normally see the process with the highest CPU utilization mentioned on top of this list.

**%MEM** The percentage of memory that this process has claimed.

**TIME+** The total amount of time that this process has been using CPU cycles.

**COMMAND** The name of the command that relates to this process.

## Analyzing CPU Performance

The `top` utility offers a good starting point for performance tuning. However, if you need to dig more deeply into a performance problem, `top` does not offer adequate information, and more advanced tools are required. In this section, you'll learn what you can do to find out more about CPU performance-related problems.

Most people tend to start analyzing a performance problem at the CPU, since they think CPU performance is the most important factor in server performance. In most situations, this is not true. Assuming that you have an up-to-date CPU, you will rarely see a performance problem related to the CPU. In most cases, a problem that appears to be CPU-related is caused by something else. For instance, your CPU may be waiting for data to be written to disk. In Exercise 17.2, you'll learn how to analyze CPU performance.

### EXERCISE 17.2

#### Analyzing CPU Performance

In this exercise, you'll run two different commands that both affect CPU performance. You'll notice a difference in behavior between both commands.

1. Log in as root, and open two terminal windows. In one of the windows, start `top`.
2. In the second window, run the command `dd if=/dev/urandom of=/dev/null`. You will see the usage percentage increasing in the `us` column. Press `1` if you have a multicore system. You'll notice that one CPU core is completely occupied by this task.
3. Stop the `dd` job, and write a small script in the home directory of user root with the following content:

```
[root@hn1 ~]# cat wait
#!/bin/bash
```

```
COUNTER=0
```

```
while true
do
```

```
 dd if=/dev/urandom of=/root/file.$COUNTER bs=1M count=1
```

**EXERCISE 17.2 (continued)**

```

 COUNTER=$((COUNTER + 1))
 [COUNTER = 1000] && exit
done

```

4. Run the script. You'll notice that first the `sy` parameter in `top` goes up, and the `wa` parameter also goes up after a while. This is because the I/O channel gets too busy, and the CPU has to wait for data to be committed to I/O.
5. Make sure that both the script and the `dd` command have stopped, and close the root shells.

## Understanding CPU Performance

To monitor what is happening on your CPU, you should know how the Linux kernel works with it. A key component is the run queue. Before being served by the CPU, every process enters the *run queue*. There's a run queue for every CPU core in the system. Once a process is in the run queue, it can be *runnable* or *blocked*. A *runnable process* is one that is competing for CPU time.

The Linux scheduler decides which runnable process to run next based on the current priority of the process. A blocked process doesn't compete for CPU time. The load average line in `top` summarizes the workload that is caused by all runnable and blocked processes combined. If you want to know how many of the processes are currently in either a runnable or blocked state, use the `vmstat` utility. The columns *r* and *b* show the number of runnable and blocked processes. Listing 17.3 shows what this looks like on a system where `vmstat` has polled the system five times with a two-second interval.

Listing 17.3: Use `vmstat` to see how many processes are in runnable or blocked state

```

[root@hn1 ~]# vmstat 2 5
procs -----memory----- ---swap-- -----io----- --system-- -----cpu-----
 r b swpd free buff cache si so bi bo in cs us sy id wa st
 2 0 0 82996 372236 251688 0 0 61 3 36 29 1 1 98 1 0
 2 0 0 66376 493776 143932 0 0 76736 0 3065 1343 25 27 45 3 0
 2 0 0 71408 491088 142924 0 0 51840 0 2191 850 29 15 54 2 0
 2 0 0 69552 495568 141128 0 0 33536 0 1914 372 31 13 56 0 0
 2 0 0 69676 498000 138900 0 0 34816 16 1894 507 31 12 57 0 0

```

## Context Switches and Interrupts

A modern Linux system is a multitasking system. This is true for every processor architecture because the Linux kernel constantly switches between different processes. To perform this switch, the CPU needs to save all the context information for the old process and

retrieve the context information for the new process. Therefore, the performance price of these context switches is heavy.

In the ideal world, you would limit the number of context switches. You can do this by using a multicore CPU architecture, a server with multiple CPUs, or a combination of both. However, you would need to ensure that processes are locked to a dedicated CPU core to prevent context switches. Processes that are serviced by the kernel scheduler, however, are not the only reason for context switching. Another important reason for a context switch is hardware interrupts.

When you work on your server, the timer interrupt plays a role. The process scheduler uses this *timer interrupt* to ensure that each process gets a fair amount of processor time. Normally, the number of context switches should be lower than the number of timer interrupts. In some cases, however, you will see that there are more context switches than there are timer interrupts. If this is the case, it may indicate that there is just too much I/O to be handled by your server or that some long-running intense system call is causing this load. It is useful to know this because the relationship between timer interrupts and context switches provides a hint on where to look for the real cause of your performance problem.

Use `vmstat -s` to get an overview of the number of context switches and timer interrupts. It is also useful to look at the combination of a high amount of context switches and a high `IOWAIT`. This might indicate that the system tries to write a lot, but it cannot. Listing 17.4 shows the output of this command.

Listing 17.4: The relationship between timer interrupt and context switches provides a sense of what your server is doing

```
[root@hn1 ~]# vmstat -s
 1016928 total memory
 907596 used memory
 180472 active memory
 574324 inactive memory
 109332 free memory
 531620 buffer memory
 59696 swap cache
 2064376 total swap
 0 used swap
 2064376 free swap
 23283 non-nice user cpu ticks
 54 nice user cpu ticks
 15403 system cpu ticks
1020229 idle cpu ticks
 8881 IO-wait cpu ticks
 97 IRQ cpu ticks
 562 softirq cpu ticks
 0 stolen cpu ticks
```

```

7623842 pages paged in
 34442 pages paged out
 0 pages swapped in
 0 pages swapped out
712664 interrupts
391869 CPU context switches
1347769276 boot time
 3942 forks

```

Another performance indicator for what is happening in your CPU is the interrupt counter. You can find this in the file `/proc/interrupts` (see Listing 17.5). The kernel receives interrupts by devices that need the CPU's attention. For the system administrator, it is important to know how many interrupts there are because, if the number is very high, the kernel will spend a lot of time servicing them, and other processes will get less attention.

Listing 17.5: The `/proc/interrupts` file shows you exactly how many of each type of interrupt have been handled

```

[root@hnl ~]# cat /proc/interrupts

```

	CPU0	CPU1	CPU2	CPU3		
0:	264	0	0	0	IO-APIC-edge	timer
1:	52	0	0	0	IO-APIC-edge	i8042
3:	2	0	0	0	IO-APIC-edge	
4:	1116	0	0	0	IO-APIC-edge	
7:	0	0	0	0	IO-APIC-edge	parport0
8:	1	0	0	0	IO-APIC-edge	rtc0
9:	0	0	0	0	IO-APIC-fasteoi	acpi
12:	393	0	0	0	IO-APIC-edge	i8042
14:	0	0	0	0	IO-APIC-edge	ata_piix
15:	6918	0	482	0	IO-APIC-edge	ata_piix
16:	847	0	0	0	IO-APIC-fasteoi	Ensoniq AudioPCI
NMI:	0	0	0	0	Non-maskable interrupts	
LOC:	257548	135459	149931	302796	Local timer interrupts	
SPU:	0	0	0	0	Spurious interrupts	
PMI:	0	0	0	0	Performance monitoring interrupts	
PND:	0	0	0	0	Performance pending work	
RES:	11502	19632	8545	13272	Rescheduling interrupts	
CAL:	2557	9255	29757	2060	Function call interrupts	
TLB:	514	1171	518	1325	TLB shootdowns	
TRM:	0	0	0	0	Thermal event interrupts	
THR:	0	0	0	0	Threshold APIC interrupts	

```

MCE: 0 0 0 0 Machine check exceptions
MCP: 10 10 10 10 Machine check polls
ERR: 0
MIS: 0
[root@hn1 ~]#

```

As mentioned previously, in a multicore environment, context switches can result in performance overhead. You can see how often these occur by using the `top` utility. It can provide information about the CPU that was last used by any process, but you need to switch this on. To do that, from the `top` utility, first press the `f` command and type `j`. This will switch the option Last Used CPU (SMP) on for an SMP environment. Listing 17.6 shows the interface that allows you to do this.

Listing 17.6: After pressing the `f` key, you can switch different options on or off in `top`

```

Current Fields: AEHIOQTWKNMbcdfgjpIrsuvyzX for window 1:Def
Toggle fields via field letter, type any other key to return

```

```

* A: PID = Process Id u: nFLT = Page Fault count
* E: USER = User Name v: nDRT = Dirty Pages count
* H: PR = Priority y: WCHAN = Sleeping in Function
* I: NI = Nice value z: Flags = Task Flags <sched.h>
* O: VIRT = Virtual Image (kb) * X: COMMAND = Command name/line
* Q: RES = Resident size (kb)
* T: SHR = Shared Mem size (kb)
* W: S = Process Status 0x00000001 PF_ALIGNWARN
* K: %CPU = CPU usage 0x00000002 PF_STARTING
* N: %MEM = Memory usage (RES) 0x00000004 PF_EXITING
* M: TIME+ = CPU Time, hundredths 0x00000040 PF_FORKNOEXEC
 b: PPID = Parent Process Pid 0x00000100 PF_SUPERPRIV
 c: RUSER = Real user name 0x00000200 PF_DUMPCORE
 d: UID = User Id 0x00000400 PF_SIGNALED
 f: GROUP = Group Name 0x00000800 PF_MEMALLOC
 g: TTY = Controlling Tty 0x00002000 PF_FREE_PAGES (2.5)
 j: P = Last used cpu (SMP) 0x00008000 debug flag (2.5)
 p: SWAP = Swapped size (kb) 0x00024000 special threads (2.5)
 l: TIME = CPU Time 0x001D0000 special states (2.5)
 r: CODE = Code size (kb) 0x00100000 PF_USEDFPU (thru 2.4)
 s: DATA = Data+Stack size (kb)

```

After switching the last used CPU option on, you will see the column `P` in `top` that displays the number of the CPU that was last used by a process.

## Using vmstat

`top` offers a very good starting point for monitoring CPU utilization. If it doesn't provide you with all the information that you need, you may want to try the `vmstat` utility. First you may need to install this package using `yum -y install sysstat`. With `vmstat`, you get a nice, detailed view on what is happening on your server. The CPU section is of special interest because it contains the five most important parameters of CPU usage.

- cs** The number of context switches
- us** The percentage of time the CPU has spent in user space
- sy** The percentage of time the CPU has spent in system space
- id** The percentage of CPU utilization in the idle loop
- wa** The percentage of utilization where the CPU was waiting for I/O

There are two ways to use `vmstat`. Probably the most useful way to run it is in the so-called *sample mode*. In this mode, a sample is taken every *n* seconds. You must specify the number of seconds for the sample as an option when starting `vmstat`. Running performance-monitoring utilities in this way is always beneficial, since it will show you progress over a given amount of time. You also may find it useful to run `vmstat` for a certain number of times only.

Another useful way to run `vmstat` is with the `-s` option. In this mode, `vmstat` shows you the statistics since the system was booted. Apart from the CPU-related options, `vmstat` also shows information about processors, memory, swap, i/o, and system. These options are covered later in this chapter.

## Analyzing Memory Usage

Memory is also an essential component of your server. The CPU can work smoothly only if processes are ready in memory and can be offered from there. If this is not the case, the server has to get its data from the I/O channel, which is about 1,000 times slower to access than memory. From the processor's point of view, even system RAM is relatively slow. Therefore, modern server processors contain large amounts of cache, which are even faster than memory.

You learned how to interpret basic memory statistics provided by `top` earlier in this chapter. In this section, you will learn about some more advanced memory-related information.

### Page Size

A basic concept in memory handling is the memory *page size*. On an i386 system, 4KB pages are typically used. This means that everything that happens does so in 4KB chunks.

There is nothing wrong with that if you have a server handling large numbers of small files. However, if your server handles huge files, it is highly inefficient if small 4KB pages are used. For that purpose, your server can take advantage of huge pages with a default size of 2MB a page. Later in this chapter, you'll learn how to configure huge pages.

A server can run out of memory. When this happens, it uses swapping. *Swap memory* is emulated RAM on the server's hard drive. Since the hard disk is involved in swap, you should avoid it if possible. Access times to a hard drive are about 1,000 times slower than access times to RAM. If your server is slow, swap usage is the first thing to examine. You can do this using the command `free -m`, which will show you the amount of swap that is currently being used, as shown in Listing 17.7.

Listing 17.7: `free -m` provides information about swap usage

```
[root@hn1 ~]# free -m
 total used free shared buffers cached
Mem: 993 893 99 0 528 57
-/+ buffers/cache: 307 685
Swap: 2015 0 2015
```

As you can see in Listing 17.7, nothing is wrong on the server where this sample is derived. There is no swap usage at all, which is good.

On the other hand, if you see that your server is swapping, the next thing you need to know is how actively it is doing so. The `vmstat` utility provides useful information about this. This utility provides swap information in the `si` (swap in) and `so` (swap out) columns.

If you see no activity at all, that's not too bad. In that case, swap space has been allocated but is not being used. However, if you see significant activity in these columns, you're in trouble. This means that swap space is not only allocated but is also being used, and that will really slow down your server. The solution? Install more RAM or find the most memory-intensive process and move it somewhere else.

## Active vs. Inactive Memory

To determine which memory pages should be swapped, a server uses active and inactive memory. *Inactive memory* is memory that hasn't been used for some time. *Active memory* is memory that has been used recently. When moving memory blocks from RAM to swap, the kernel makes sure that only blocks from inactive memory are moved. You can see statistics about active and inactive memory using `vmstat -s`. In Listing 17.8, for example, you can see that the amount of active memory is relatively small compared to the amount of inactive memory.

Listing 17.8: Use `vmstat -s` to get statistics about active vs. inactive memory

```
[root@hn1 ~]# vmstat -s
1016928 total memory
```



```
915056 used memory
168988 active memory
598880 inactive memory
101872 free memory
541564 buffer memory
 59084 swap cache
2064376 total swap
 0 used swap
2064376 free swap
142311 non-nice user cpu ticks
 251 nice user cpu ticks
 30673 system cpu ticks
1332644 idle cpu ticks
 24256 IO-wait cpu ticks
 371 IRQ cpu ticks
 1175 softirq cpu ticks
 0 stolen cpu ticks
21556610 pages paged in
 56830 pages paged out
 0 pages swapped in
 0 pages swapped out
2390762 interrupts
 695020 CPU context switches
1347791046 boot time
 6233 forks
```

## Kernel Memory

When analyzing memory usage, you should also take into account the memory that is used by the kernel itself. This is called *slab memory*. You can see the amount of slab currently in use in the `/proc/meminfo` file. Listing 17.9 provides an example of the contents of this file that gives you detailed information about memory usage.

Listing 17.9: The `/proc/meminfo` file provides detailed information about memory usage

```
[root@hn1 ~]# cat /proc/meminfo
MemTotal: 1016928 kB
MemFree: 99568 kB
Buffers: 541568 kB
Cached: 59092 kB
SwapCached: 0 kB
```

```
Active: 171172 kB
Inactive: 598808 kB
Active(anon): 69128 kB
Inactive(anon): 103728 kB
Active(file): 102044 kB
Inactive(file): 495080 kB
Unevictable: 0 kB
Mlocked: 0 kB
SwapTotal: 2064376 kB
SwapFree: 2064376 kB
Dirty: 36 kB
Writeback: 0 kB
AnonPages: 169292 kB
Mapped: 37268 kB
Shmem: 3492 kB
Slab: 90420 kB
SReclaimable: 32420 kB
SUnreclaim: 58000 kB
KernelStack: 2440 kB
PageTables: 27636 kB
NFS_Unstable: 0 kB
Bounce: 0 kB
WritebackTmp: 0 kB
CommitLimit: 2572840 kB
Committed_AS: 668328 kB
VmallocTotal: 34359738367 kB
VmallocUsed: 272352 kB
VmallocChunk: 34359448140 kB
HardwareCorrupted: 0 kB
AnonHugePages: 38912 kB
HugePages_Total: 0
HugePages_Free: 0
HugePages_Rsvd: 0
HugePages_Surp: 0
Hugepagesize: 2048 kB
DirectMap4k: 8192 kB
DirectMap2M: 1040384 kB
```

In Listing 17.9, you can see that the amount of memory that is used by the Linux kernel is relatively small. If you need more details about what the kernel is doing with that

memory, you may want to use the `slabtop` utility. This utility provides information about the different parts (referred to as *objects*) of the kernel and what exactly they are doing. For normal performance-analysis purposes, the `SIZE` and `NAME` columns are the most interesting ones. The other columns are of interest mainly for programmers and kernel developers, and thus they are not discussed in this chapter. Listing 17.10 shows an example of the type of information provided by `slabtop`.

Listing 17.10: The `slabtop` utility provides information about kernel memory usage

```
[root@hn1 ~]# slabtop
Active / Total Objects (% used) : 1069357 / 1105539 (96.7%)
Active / Total Slabs (% used) : 19402 / 19408 (100.0%)
Active / Total Caches (% used) : 110 / 190 (57.9%)
Active / Total Size (% used) : 71203.09K / 77888.23K (91.4%)
Minimum / Average / Maximum Object : 0.02K / 0.07K / 4096.00K

 OBJS ACTIVE USE OBJ SIZE SLABS OBJ/SLAB CACHE SIZE NAME
480672 480480 99% 0.02K 3338 144 13352K avtab_node
334096 333912 99% 0.03K 2983 112 11932K size-32
147075 134677 91% 0.10K 3975 37 15900K buffer_head
 17914 10957 61% 0.07K 338 53 1352K selinux_inode_security
 15880 10140 63% 0.19K 794 20 3176K dentry
 15694 13577 86% 0.06K 266 59 1064K size-64
 14630 14418 98% 0.20K 770 19 3080K vm_area_struct
 11151 11127 99% 0.14K 413 27 1652K sysfs_dir_cache
 8239 7978 96% 0.05K 107 77 428K anon_vma_chain
 6440 6276 97% 0.04K 70 92 280K anon_vma
 6356 4632 72% 0.55K 908 7 3632K radix_tree_node
 6138 6138 100% 0.58K 1023 6 4092K inode_cache
 5560 5486 98% 0.19K 278 20 1112K filp
 4505 4399 97% 0.07K 85 53 340K Acpi-Operand
 4444 2537 57% 1.00K 1111 4 4444K ext4_inode_cache
 4110 3596 87% 0.12K 137 30 548K size-128
```

The most interesting information a system administrator gets from `slabtop` is the amount of memory that a particular slab is using. If this amount seems too high, there may be something wrong with this module, and you might need to update your kernel. The `slabtop` utility can also be used to determine the number of resources a certain kernel module is using. For instance, you'll find information about the caches your file system driver is using, and if these appear too high, it can indicate you might have to tune some file system parameters. In Exercise 17.3, you'll learn how to analyze kernel memory.

## EXERCISE 17.3

## Analyzing Kernel Memory

In this exercise, you'll induce a little bit of stress on your server, and you'll use `slabtop` to find out which parts of the kernel are getting busy. Because the Linux kernel is sophisticated and uses its resources as efficiently as possible, you won't see huge changes, but you will be able to observe some subtle changes.

1. Open two terminal windows in which you are root.
2. In one terminal window, type `slabtop`, and look at what the different slabs are currently doing.
3. In the other terminal window, use `ls -lR /`. You should see the *dentry cache* increasing, which refers to the part of memory where the kernel caches directory entries.
4. Once the `ls -R` command has finished, type `dd if=/dev/sda of=/dev/null` to create some read activity. You'll see the `buffer_head` parameter increasing. These are the file system buffers that are used to cache the information the `dd` command uses.

Using `ps` for Analyzing Memory

When tuning memory utilization, the `ps` utility is one you should never forget. The advantage of `ps` is that it provides memory usage information for all processes on your server, and it is easy to `grep` on its results to locate information about particular processes.

To monitor memory usage, the `ps aux` command is very useful. It displays memory information in the `VSZ` and the `RSS` columns. The `VSZ` (Virtual Size) parameter provides information about the virtual memory that is used. This relates to the total amount of memory that is claimed by a process. The `RSS` (Resident Size) parameter refers to the amount of memory that is actually in use. Listing 17.11 provides an example of some lines of `ps aux` output.

Listing 17.11: `ps aux` displays memory usage information for particular processes

```
[root@hn1 ~]# ps aux | less
USER PID %CPU %MEM VSZ RSS TTY STAT START TIME COMMAND
root 1 0.0 0.1 19404 1440 ? Ss 00:27 0:04 /sbin/init
root 2 0.0 0.0 0 0 ? S 00:27 0:00 [kthreadd]
root 3 0.0 0.0 0 0 ? S 00:27 0:00 [migration/0]
root 4 0.0 0.0 0 0 ? S 00:27 0:00 [ksoftirqd/0]
root 5 0.0 0.0 0 0 ? S 00:27 0:00 [migration/0]
root 6 0.0 0.0 0 0 ? S 00:27 0:00 [watchdog/0]
root 7 0.0 0.0 0 0 ? S 00:27 0:00 [migration/1]
```

```

root 8 0.0 0.0 0 0 ? S 00:27 0:00 [migration/1]
root 9 0.0 0.0 0 0 ? S 00:27 0:00 [ksoftirqd/1]
root 10 0.0 0.0 0 0 ? S 00:27 0:00 [watchdog/1]
root 11 0.0 0.0 0 0 ? S 00:27 0:00 [migration/2]
root 12 0.0 0.0 0 0 ? S 00:27 0:00 [migration/2]
root 13 0.0 0.0 0 0 ? S 00:27 0:00 [ksoftirqd/2]
root 14 0.0 0.0 0 0 ? S 00:27 0:00 [watchdog/2]
root 15 0.0 0.0 0 0 ? S 00:27 0:00 [migration/3]
root 16 0.0 0.0 0 0 ? S 00:27 0:00 [migration/3]
root 17 0.0 0.0 0 0 ? S 00:27 0:00 [ksoftirqd/3]
root 18 0.0 0.0 0 0 ? S 00:27 0:00 [watchdog/3]
root 19 0.0 0.0 0 0 ? S 00:27 0:00 [events/0]
root 20 0.0 0.0 0 0 ? S 00:27 0:00 [events/1]
root 21 0.0 0.0 0 0 ? S 00:27 0:00 [events/2]
root 22 0.0 0.0 0 0 ? S 00:27 0:00 [events/3]
:
```

When reviewing the output of `ps aux`, you may notice that there are two different kinds of processes. The names of some are between square brackets, while the names of others are not. If the name of a process is between square brackets, the process is part of the kernel. All other processes are “normal.”

If you need to know more about a process and what exactly it is doing, there are two ways to get that information. First you can check the `/proc` directory for the particular process. For example, `/proc/5658` yields information for the process with PID 5658. In this directory, you’ll find the `maps` file that gives you some more insight on how memory is mapped for this process. As you can see in Listing 17.12, this information is rather detailed. It includes the exact memory addresses that this process is using, and it even tells you about subroutines and libraries that are related to this process.

Listing 17.12: The `/proc/PID/maps` file provides detailed information on memory utilization of particular processes

```

root@hn1:~# cat /proc/5658/maps
b7781000-b78c1000 rw-s 00000000 00:09 14414 /dev/zero (deleted)
b78c1000-b78c4000 r-xp 00000000 fe:00 5808329 /lib/security/pam_limits.so
b78c4000-b78c5000 rw-p 00002000 fe:00 5808329 /lib/security/pam_limits.so
b78c5000-b78c7000 r-xp 00000000 fe:00 5808334 /lib/security/pam_mail.so
b78c7000-b78c8000 rw-p 00001000 fe:00 5808334 /lib/security/pam_mail.so
b78c8000-b78d3000 r-xp 00000000 fe:00 5808351 /lib/security/pam_unix.so
b78d3000-b78d4000 rw-p 0000b000 fe:00 5808351 /lib/security/pam_unix.so
b78d4000-b78e0000 rw-p b78d4000 00:00 0
...
```

```

b7eb7000-b7eb8000 r-xp 00000000 fe:00 5808338 /lib/security/pam_nologin.so
b7eb8000-b7eb9000 rw-p 00000000 fe:00 5808338 /lib/security/pam_nologin.so
b7eb9000-b7ebb000 rw-p b7eb9000 00:00 0
b7ebb000-b7ebc000 r-xp b7ebb000 00:00 0 [vdso]
b7ebc000-b7ed6000 r-xp 00000000 fe:00 5808145 /lib/ld-2.7.so
b7ed6000-b7ed8000 rw-p 00019000 fe:00 5808145 /lib/ld-2.7.so
b7ed8000-b7f31000 r-xp 00000000 fe:00 1077630 /usr/sbin/sshd
b7f31000-b7f33000 rw-p 00059000 fe:00 1077630 /usr/sbin/sshd
b7f33000-b7f5b000 rw-p b7f33000 00:00 0 [heap]
bff9a000-bffaf000 rw-p bffeb000 00:00 0 [stack]

```

Another way of finding out what particular processes are doing is by using the `pmap` command. This command mines the `/proc/PID/maps` file for information and also addresses some other information, such as the summary of memory usage displayed by `ps aux`. `pmap` also lets you see which amounts of memory are used by the libraries involved in this process. Listing 17.13 provides an example of the output of this utility.

Listing 17.13: The `pmap` command mines `/proc/PID/maps` to provide its information

```

[root@hnl 2996]# pmap -d 2996
2996: /usr/libexec/pulse/gconf-helper
Address Kbytes Mode Offset Device Mapping
0000000000400000 8 r-x-- 0000000000000000 0fd:00000 gconf-helper
0000000000601000 16 rw--- 0000000000001000 0fd:00000 gconf-helper
0000000001bc6000 136 rw--- 0000000000000000 000:00000 [anon]
00000037de400000 128 r-x-- 0000000000000000 0fd:00000 ld-2.12.so
00000037de61f000 4 r---- 000000000001f000 0fd:00000 ld-2.12.so
00000037de620000 4 rw--- 0000000000020000 0fd:00000 ld-2.12.so
00000037de621000 4 rw--- 0000000000000000 000:00000 [anon]
00000037de800000 8 r-x-- 0000000000000000 0fd:00000 libdl-2.12.so
00000037de802000 2048 ---- 0000000000002000 0fd:00000 libdl-2.12.so
00000037dea02000 4 r---- 0000000000002000 0fd:00000 libdl-2.12.so
00000037dea03000 4 rw--- 0000000000003000 0fd:00000 libdl-2.12.so
00000037dec00000 1628 r-x-- 0000000000000000 0fd:00000 libc-2.12.so
00000037ded97000 2048 ---- 0000000000197000 0fd:00000 libc-2.12.so
00000037def97000 16 r---- 0000000000197000 0fd:00000 libc-2.12.so
00000037def9b000 4 rw--- 000000000019b000 0fd:00000 libc-2.12.so
00000037def9c000 20 rw--- 0000000000000000 000:00000 [anon]
00000037df000000 92 r-x-- 0000000000000000 0fd:00000 libpthread-2.12.so
...
00007f9a30bf4000 4 r---- 000000000000c000 0fd:00000 libnss_files-2.12.so

```

```

00007f9a30bf5000 4 rw--- 000000000000d000 0fd:00000 libnss_files-2.12.so
00007f9a30bf6000 68 rw--- 0000000000000000 000:00000 [anon]
00007f9a30c14000 8 rw--- 0000000000000000 000:00000 [anon]
00007ffffb5628000 84 rw--- 0000000000000000 000:00000 [stack]
00007ffffb57b9000 4 r-x-- 0000000000000000 000:00000 [anon]
fffffffffff600000 4 r-x-- 0000000000000000 000:00000 [anon]
mapped: 90316K writeable/private: 792K shared: 0K

```

One of the advantages of the `pmap` command is that it presents detailed information about the order in which a process does its work. You can see calls to external libraries and additional memory allocation (`malloc`) requests that the program is doing, as shown in the lines that have `[anon]` at the end.

## Monitoring Storage Performance

One of the hardest things to do properly is to monitor storage utilization. The reason is that the storage channel is typically at the end of the chain. Other elements in your server can have either a positive or a negative influence on storage performance. For example, if your server is low on memory, this will be reflected in storage performance because if you don't have enough memory, there can't be a lot of cache and buffers, and thus your server has more work to do on the storage channel.

Likewise, a slow CPU can have a negative impact on storage performance because the queue of runnable processes can't be cleared fast enough. Therefore, before jumping to the conclusion that you have bad performance on the storage channel, you should also try to consider other factors.

It is generally hard to optimize storage performance on a server. The best behavior generally depends on your server's typical workload. For example, a server that does a lot of reads has other needs than a server that mainly handles writes. A server that is doing writes most of the time can benefit from a storage channel with many disks because more controllers can work on clearing the write buffer cache from memory. However, if your server is mainly reading data, the effect of having many disks is just the opposite. Because of the large number of disks, seek times will increase, and performance will thus be negatively impacted.

Here are some indicators for storage performance problems. Is one of these the cause of problems on your server? If it is, analyze what is happening:

- Memory buffers and cache are heavily used, while CPU utilization is low.
- The disk or controller utilization is high.
- The network response times are long while network utilization is low.
- The `wa` parameter in `top` is very high.

## Understanding Disk Activity

Before trying to understand storage performance, you should consider another factor, and that is the way that disk activity typically takes place. First, a storage device in general handles large sequential transfers better than small random transfers. This is because, in memory, you can configure read-ahead and write-ahead, which means that the storage controller already moves to the next block where it likely has to go. If your server handles mostly small files, read-ahead buffers will have no effect at all. On the contrary, they will only slow it down.

From the tools perspective, three tools really count when doing disk performance analysis. The first tool to start your disk performance analysis is `vmstat`. This tool has a couple of options that help you see what is happening on a particular disk device, such as `-d`, which gives you statistics for individual disks, or `-p`, which gives partition performance statistics. As you have seen, you can use `vmstat` with an interval parameter and also a count parameter. In Listing 17.14, you can see the result of the command `vmstat -d`, which gives detailed information on storage utilization for all disk devices on your server.

Listing 17.14: To understand storage usage, start with `vmstat`

```
[root@hn1 ~]# vmstat -d
disk- -----reads----- writes----- IO-----
 total merged sectors ms total merged sectors ms cur sec
ram0 0 0 0 0 0 0 0 0 0 0
ram1 0 0 0 0 0 0 0 0 0 0
ram2 0 0 0 0 0 0 0 0 0 0
ram3 0 0 0 0 0 0 0 0 0 0
ram4 0 0 0 0 0 0 0 0 0 0
ram5 0 0 0 0 0 0 0 0 0 0
ram6 0 0 0 0 0 0 0 0 0 0
ram7 0 0 0 0 0 0 0 0 0 0
ram8 0 0 0 0 0 0 0 0 0 0
ram9 0 0 0 0 0 0 0 0 0 0
ram10 0 0 0 0 0 0 0 0 0 0
ram11 0 0 0 0 0 0 0 0 0 0
ram12 0 0 0 0 0 0 0 0 0 0
ram13 0 0 0 0 0 0 0 0 0 0
ram14 0 0 0 0 0 0 0 0 0 0
ram15 0 0 0 0 0 0 0 0 0 0
loop0 0 0 0 0 0 0 0 0 0 0
loop1 0 0 0 0 0 0 0 0 0 0
loop2 0 0 0 0 0 0 0 0 0 0
loop3 0 0 0 0 0 0 0 0 0 0
```



disk	reads				writes				I/O	
	total	merged	sectors	ms	total	merged	sectors	ms	cur	sec
loop4	0	0	0	0	0	0	0	0	0	0
loop5	0	0	0	0	0	0	0	0	0	0
loop6	0	0	0	0	0	0	0	0	0	0
loop7	0	0	0	0	0	0	0	0	0	0
sr0	0	0	0	0	0	0	0	0	0	0
sda	543960	15236483	127083246	1501450	8431	308221	2533136	4654498	0	817
dm-0	54963	0	1280866	670472	316633	0	2533064	396941052	0	320
dm-1	322	0	2576	1246	0	0	0	0	0	0

You can see detailed statistics about the reads and writes that have occurred on a disk in the output of this command. The following parameters are displayed when using `vmstat -d`.

## Reads

**total** The total number of reads requested.

**merged** The total amount of adjacent locations that have been merged to improve performance. This is the result of the read-ahead parameter. High numbers are good. A high number here means that within the same read request, a couple of adjacent blocks have also been read.

**sectors** The total amount of disk sectors that have been read.

**ms** Total time spent reading from disk.

## Writes

**total** The total amount of writes

**merged** The total amount of writes to adjacent sectors

**sectors** The total amount of sectors that have been written

**ms** The total time in milliseconds that your system has spent writing data

## I/O

**cur** The total number of I/O requests currently in process

**sec** The total amount of time spent waiting for I/O to complete

Another way to monitor disk performance with `vmstat` is by running it in sample mode. For example, `vmstat 2 15` will run 15 samples with a 2-second interval. Listing 17.15 shows the result of this command.

Listing 17.15: In sample mode, you can get a real-time impression of disk utilization

```
root@hn1:~# vmstat 2 15
procs -----memory----- ---swap-- -----io---- -system-- -----cpu----
 r b swpd free buff cache si so bi bo in cs us sy id wa
 0 0 0 3666400 14344 292496 0 0 56 4 579 70 0 0 99 0
 0 0 0 3645452 14344 313680 0 0 10560 0 12046 2189 0 4 94 2
 0 13 0 3623364 14344 335772 0 0 11040 0 12127 2221 0 6 92 2
 0 0 0 3602032 14380 356880 0 0 10560 18 12255 2323 0 7 90 3
 0 0 0 3582048 14380 377124 0 0 10080 0 11525 2089 0 4 93 3
 0 0 0 3561076 14380 398160 0 0 10560 24 12069 2141 0 5 91 4
 0 0 0 3539652 14380 419280 0 0 10560 0 11913 2209 0 4 92 4
 0 0 0 3518016 14380 440336 0 0 10560 0 11632 2226 0 7 90 3
 0 0 0 3498756 14380 459600 0 0 9600 0 10822 2455 0 4 92 3
 0 0 0 3477832 14380 480800 0 0 10560 0 12011 2279 0 3 94 2
 0 0 0 3456600 14380 501840 0 0 10560 0 12078 2670 0 3 94 3
 0 0 0 3435636 14380 523044 0 0 10560 0 12106 1850 0 3 93 4
 0 0 0 3414824 14380 544016 0 0 10560 0 11989 1731 0 3 92 4
 0 0 0 3393516 14380 565136 0 0 10560 0 11919 1965 0 6 92 2
 0 0 0 3370920 14380 587216 0 0 11040 0 12378 2020 0 5 90 4
```

The columns that count in Listing 17.15 are `io: bi` and `io: bo` because they show the number of blocks that came in from the storage channel (`bi`) and the number of blocks that were written to the storage channel (`bo`). It is clear in Listing 17.15 that the server is busy servicing some heavy read requests and works on nearly no writes at all. It is not always this easy, however. In certain situations, you will find that some clients are performing heavy read requests while your server shows nearly no activity in the `io: bi` column. If this happens, it is probably because the data that was read is still in cache.

Another tool for monitoring performance on the storage channel is `iostat`. It provides an overview for each device of the number of reads and writes. In Listing 17.16, you can see the following device parameters displayed:

**tps** The number of transactions (read plus writes) handled per second

**Blk\_read/s** The number of blocks read per second

**Blk\_wrtn/s** The rate of disk blocks written per second

**Blk\_read** The total number of blocks read since start-up

**Blk\_wrtn** The total number of blocks that were written since start-up

Listing 17.16: The `iostat` utility provides information about the number of blocks that were read and written per second

```
[root@hn1 ~]# iostat
Linux 2.6.32-220.el6.x86_64 (hn1.example.com) 09/16/2012 _x86_64_ (4 CPU)

avg-cpu: %user %nice %system %iowait %steal %idle
 13.49 0.01 2.64 1.52 0.00 82.35
```

Device:	tps	Blk_read/s	Blk_wrtn/s	Blk_read	Blk_wrtn
sda	77.16	17745.53	366.29	127083390	2623136
dm-0	53.46	178.88	366.28	1281026	2623064
dm-1	0.04	0.36	0.00	2576	0

If used in this way, `iostat` doesn't provide you with enough detail. Therefore, you can also use the `-x` option. This option provides much more information, so it doesn't fit on the screen as nicely as `iostat` alone in most cases. In Listing 17.17, you can see an example `iostat` used with the `-x` option.

Listing 17.17: `iostat -x` provides a lot of information about what is happening on the storage channel

```
[root@hn1 ~]# iostat -x
Linux 2.6.32-220.el6.x86_64 (hn1.example.com) 09/16/2012 _x86_64_ (4 CPU)

avg-cpu: %user %nice %system %iowait %steal %idle
 13.35 0.01 2.88 1.51 0.00 82.26

Device: rrqm/s wrqm/s r/s w/s rsec/s wsec/s avgrq-sz
 avgqu-sz await svctm %util
sda 2104.75 61.00 75.14 1.33 17555.25 498.66 236.07
 0.86 11.19 1.51 11.56
dm-0 0.00 0.00 7.60 62.33 177.05 498.65 9.66
 55.55 794.39 0.67 4.69
dm-1 0.00 0.00 0.04 0.00 0.36 0.00 8.00
 0.00 3.87 2.04 0.01
```

When using the `-x` option, `iostat` provides the following information:

**rrqm/s** Reads per second merged before being issued to disk. Compare this to the information in the `r/s` column to find out how much of a gain in efficiency results because of read-ahead.

**wrqm/s** Writes per second merged before being issued to disk. Compare this to the `w/s` parameter to see how much of a performance gain results because of write-ahead.

**r/s** The number of real reads per second.

**w/s** The number of real writes per second.

**rsec/s** The number of 512-byte sectors read per second.

**wsec** The number of 512-byte sectors written per second.

**avgrq-sz** The average size of disk requests in sectors. This parameter provides important information because it shows the average size of the files that were requested from disk. Based on the information that you get from this parameter, you can optimize your file system.

**avgqu-sz** The average size of the disk request queue. This should be low at all times because it gives the number of pending disk requests. If it yields a high number, this

means the performance of your storage channel cannot cope with the performance of your network.

**await** The average waiting time in milliseconds. This is the time the request has been waiting in the I/O queue, plus the time it actually took to service this request. This parameter should also be low in all cases.

**svctm** The average service time in milliseconds. This is the time it took before a request could be submitted to disk. If this parameter is less than a couple of milliseconds (never more than 10), nothing is wrong with your server. However, if this parameter is greater than 10 milliseconds, something is wrong, and you should consider performing some storage optimization.

**%util** The percentage of CPU utilization related to I/O.

## Finding Most Busy Processes with iotop

The most useful tool for analyzing performance on a server is `iotop`. This tool hasn't been around for a long time, because it requires relatively new functionality in the kernel, which allows administrators to find out which processes are causing the heaviest weight on I/O performance.

Running `iotop` is as easy as running `top`. Just start the utility, and you will see which process is causing you an I/O headache. The busiest process is listed at the top, and you can also see details about the reads and writes that this process performs.

Within `iotop`, you'll see two different kinds of processes, as shown in Listing 17.18. There are processes where the name is written between square brackets. These are kernel processes that aren't loaded as a separate binary but are part of the kernel itself. All other processes listed are normal binaries.

Listing 17.18: Analyzing I/O performance with `iotop`

```
[root@hnl ~]# iotop
Total DISK READ: 0.00 B/s | Total DISK WRITE: 0.00 B/s
 TID PRIO USER DISK READ DISK WRITE SWAPIN IO> COMMAND
2560 be/4 root 0.00 B/s 0.00 B/s 0.00 % 0.00 % console-k~-no-daemon
 1 be/4 root 0.00 B/s 0.00 B/s 0.00 % 0.00 % init
 2 be/4 root 0.00 B/s 0.00 B/s 0.00 % 0.00 % [kthreadd]
 3 rt/4 root 0.00 B/s 0.00 B/s 0.00 % 0.00 % [migration/0]
 4 be/4 root 0.00 B/s 0.00 B/s 0.00 % 0.00 % [ksoftirqd/0]
 5 rt/4 root 0.00 B/s 0.00 B/s 0.00 % 0.00 % [migration/0]
 6 rt/4 root 0.00 B/s 0.00 B/s 0.00 % 0.00 % [watchdog/0]
 7 rt/4 root 0.00 B/s 0.00 B/s 0.00 % 0.00 % [migration/1]
 8 rt/4 root 0.00 B/s 0.00 B/s 0.00 % 0.00 % [migration/1]
 9 be/4 root 0.00 B/s 0.00 B/s 0.00 % 0.00 % [ksoftirqd/1]
 10 rt/4 root 0.00 B/s 0.00 B/s 0.00 % 0.00 % [watchdog/1]
 11 rt/4 root 0.00 B/s 0.00 B/s 0.00 % 0.00 % [migration/2]
 12 rt/4 root 0.00 B/s 0.00 B/s 0.00 % 0.00 % [migration/2]
```

13	be/4	root	0.00	B/s	0.00	B/s	0.00	%	0.00	%	[ksoftirqd/2]
14	rt/4	root	0.00	B/s	0.00	B/s	0.00	%	0.00	%	[watchdog/2]
15	rt/4	root	0.00	B/s	0.00	B/s	0.00	%	0.00	%	[migration/3]
16	rt/4	root	0.00	B/s	0.00	B/s	0.00	%	0.00	%	[migration/3]
17	be/4	root	0.00	B/s	0.00	B/s	0.00	%	0.00	%	[ksoftirqd/3]
18	rt/4	root	0.00	B/s	0.00	B/s	0.00	%	0.00	%	[watchdog/3]
19	be/4	root	0.00	B/s	0.00	B/s	0.00	%	0.00	%	[events/0]
20	be/4	root	0.00	B/s	0.00	B/s	0.00	%	0.00	%	[events/1]
21	be/4	root	0.00	B/s	0.00	B/s	0.00	%	0.00	%	[events/2]

Normally, you would start to analyze I/O performance because of an abnormality in the regular I/O load. For example, you may find a high `wa` indicator in `top`. In Exercise 17.4, you'll explore an I/O problem using this approach.

#### EXERCISE 17.4

##### Exploring I/O Performance

In this exercise, you'll start a couple of I/O-intensive tasks. First you'll see abnormal behavior occurring in `top`, after which you'll use `iostat` to explore what is going on.

1. Open two root shells. In one shell, run `top`. In the second shell, start the command `dd if=/dev/sda of=/dev/null`. Run this command four times.
2. Observe what happens in `top`. You will notice that the `wa` parameter increases. Press `1`. If you're using a multicore system, you should also see that the workload is evenly load-balanced between the cores.
3. Start `iostat`. You will see that the four `dd` processes are listed at the top, and you'll also notice that no other kernel processes are significantly high in the list.
4. Use `find / -exec xxd {} \;` to create some read activity. In `iostat`, you should see the process itself listed earlier but no further significant workload.
5. Create a script with the following content:

```
#!/bin/bash

while true
do
 cp -R / blah.tmp
 rm -f /blah.tmp
 sync
done
```

6. Run the script, and observe the list of processes in `iostat`. Occasionally, you should see the `flush` process doing a lot of work. This is to synchronize the newly written files back from the buffer cache to disk.

## Setting and Monitoring Drive Activity with `hdparm`

The `hdparm` utility can be used to set drive parameters or display parameters that are currently set for the drive. It has lots of options that you can use to set many features, not all of which are useful in every case. To see the default settings for your disk, use `hdparm /dev/sda`. This yields the result shown in Listing 17.19.

Listing 17.19: Use `hdparm` to see disk parameters

```
[root@hn1 ~]# hdparm /dev/sda

/dev/sda:
multcount = 16 (on)
IO_support = 1 (32-bit)
readonly = 0 (off)
readahead = 256 (on)
geometry = 30401/255/63, sectors = 488397168, start = 0
```

The `hdparm` utility has some optimization options. For example, the `-a` option can be used to set the default drive read-ahead in sectors. Use `hdparm -a 64`, for example, if you want the disk to read ahead a total of 64 sectors. Some other management options are also useful, such as `-f` and `-F`, which allow you to flush the buffer cache and the write cache for the disk. This ensures that all data on the disk has been written to disk.

## Understanding Network Performance

On a typical server, network performance is as important as disk, memory, and CPU performance. After all, the data has to be delivered over the network to the end user. The problem is, however, that things aren't always as they seem. In some cases, a network problem can be caused by misconfiguration in server RAM. For example, if packets get dropped on the network, the reason may very well be that your server just doesn't have an adequate number of buffers reserved for receiving packets, which may be because your server is low on memory. Again, everything is related, and it's your job to find the real cause of the troubles.

When considering network performance, you should always ask yourself what exactly you want to know. As you know, several layers of communication are used on a network. If you want to analyze a problem with your Samba server, this requires a completely different approach from analyzing a problem with dropped packets. A good network performance analysis always goes from bottom up. This means that you first need to check what is happening at the physical layer of the OSI model and then go up through the Ethernet, IP, TCP/UDP, and protocol layers.

When analyzing network performance, you should always start by checking the network interface itself. Good old `ifconfig` offers excellent statistics to do just that. For example, consider Listing 17.20, which shows the result of `ifconfig` on the `eth0` network interface.

## Listing 17.20: Use ifconfig to see what is happening on your network board

```
[root@hn1 ~]# ifconfig
eth0 Link encap:Ethernet HWaddr 00:0C:29:6D:CE:44
 inet addr:192.168.166.10 Bcast:192.168.166.255 Mask:255.255.255.0
 inet6 addr: fe80::20c:29ff:fe6d:ce44/64 Scope:Link
 UP BROADCAST RUNNING MULTICAST MTU:1500 Metric:1
 RX packets:46680 errors:0 dropped:0 overruns:0 frame:0
 TX packets:75079 errors:0 dropped:0 overruns:0 carrier:0
 collisions:0 txqueuelen:1000
 RX bytes:3162997 (3.0 MiB) TX bytes:98585354 (94.0 MiB)

lo Link encap:Local Loopback
 inet addr:127.0.0.1 Mask:255.0.0.0
 inet6 addr: ::1/128 Scope:Host
 UP LOOPBACK RUNNING MTU:16436 Metric:1
 RX packets:16 errors:0 dropped:0 overruns:0 frame:0
 TX packets:16 errors:0 dropped:0 overruns:0 carrier:0
 collisions:0 txqueuelen:0
 RX bytes:960 (960.0 b) TX bytes:960 (960.0 b)
```

As you can see from Listing 17.19, the eth0 network board has been a bit busy with 3 MiB of data received and 94 MiB of data transmitted. This is the overview of what your server has been doing since it started up. You will note that these can be much higher for a server that has been up and running for a long time. You can also see that IPv6 (inet6) has been enabled for this network card. There is nothing wrong with that, but if you don't use it, there's no reason to enable it.



---

The last IPv4 network addresses are being handed out as you read this. Thus, you will probably need IPv6 soon.

Next, in the lines RX packets and TX packets, you can see send (transmit, TX) and receive (RX) statistics. The number of packets is of special interest here, particularly the number of erroneous packets. In fact, all of these parameters should be 0 at all times. If you see anything other than 0, you should check what is going on. The following error indicators are displayed using ifconfig:

**Errors** The number of packets that had an error. Typically, this is because of bad cabling or a duplex mismatch. In modern networks, duplex settings are detected automatically, and most of the time that goes quite well. Thus, if you see a number that is increasing here, it might be a good idea to replace the patch cable to your server.

**Dropped** A packet gets dropped if no memory is available to receive the packet on the server. Dropped packets also occur on a server that runs out of memory. Therefore, make sure you have enough physical memory installed in your server.

**Overruns** An overrun will occur if your NIC becomes overwhelmed with packets. If you are using up-to-date hardware, overruns may indicate that someone is conducting a denial-of-service attack on your server. Also, they can be the result of too many interrupts, a bad driver, or hardware problems.

**Frame** A frame error is one that is caused by a physical problem in the packet at the Ethernet Frame level, such as a CRC check error. You may see this error on a server with a bad connection link.

**Carrier** The carrier is the electrical wave used for modulation of the signal. It is the actual component that carries the data over your network. The error counter should be 0 at all times. If it isn't, you probably have a physical problem with the network board, so it's time to replace the board itself.

**Collisions** You may see this error in Ethernet networks where a hub is used instead of a switch. Modern switches make packet collisions impossible, so you will likely never see this error. You will see them on hubs, however.

If you see a problem when using `ifconfig`, the next step is to check your network board settings. Use `ethtool eth0` to determine the settings you're using currently, and make sure they match the settings of other network components, such as the switches. Listing 17.21 shows what you can expect when using `ethtool` to check the settings of your network board.

Listing 17.21: Use `ethtool` to check the settings of your network board

```
[root@hn1 ~]# ethtool eth0
Settings for eth0:
 Supported ports: [TP]
 Supported link modes: 10baseT/Half 10baseT/Full
 100baseT/Half 100baseT/Full
 1000baseT/Full

 Supports auto-negotiation: Yes
 Advertised link modes: 10baseT/Half 10baseT/Full
 100baseT/Half 100baseT/Full
 1000baseT/Full

 Advertised pause frame use: No
 Advertised auto-negotiation: Yes
 Speed: 1000Mb/s
 Duplex: Full
 Port: Twisted Pair
 PHYAD: 0
 Transceiver: internal
 Auto-negotiation: on
 MDI-X: Unknown
```



```
Supports Wake-on: d
Wake-on: d
Current message level: 0x00000007 (7)
Link detected: yes
```

Typically, there are only two parameters from the `ethtool` output that are of interest: the Speed and Duplex settings. They show you how your network board is talking to the switch.

Another nice tool that is used to monitor what is happening on the network is IPTraf (start it by typing `iptraf`). This is a real-time monitoring tool that shows what is happening on the network using a graphical interface. Figure 17.1 shows the IPTraf main menu.

FIGURE 17.1 IPTraf allows you to analyze network traffic from a menu interface.

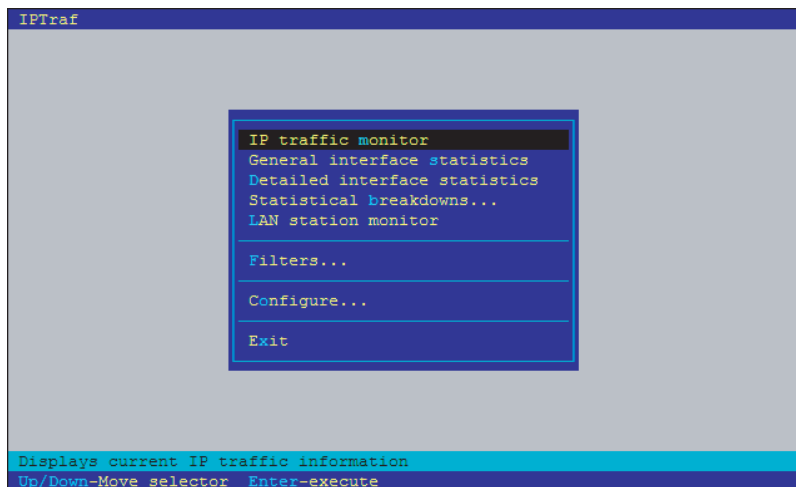

Before starting to use IPTraf, invoke the configure option. From there, you can specify exactly what you want to see and how you want it to be displayed. For example, a useful setting to change is the additional port range. By default, IPTraf shows activity on privileged TCP/UDP ports only. If you have a specific application that you want to monitor that doesn't use one of these privileged ports, select Additional Ports from the configuration interface and specify the additional ports you want to monitor.

After telling IPTraf how to do its work, use the IP traffic monitor to start the tool. Next, you can select on which interface you want to listen, or just hit Enter to listen on all interfaces. Following that, IPTraf asks you in which file you want to write log information. Note that it isn't always a smart choice to configure logging, since logging may fill up your file systems quite fast. If you don't want to log, press Ctrl+X now. This will start the IPTraf interface (see Figure 17.2), which gives you an idea of what kind of traffic is going on. To analyze that traffic, you need a network analyzer, such as the WireShark utility.

FIGURE 17.2 IPTraf provides a quick overview of the kind of traffic sent on an interface.

```

IPTraf
TCP Connections (Source Host:Port) ----- Packets --- Bytes Flags Iface
192.168.166.10:22 > 459 88776 -PA- eth0
192.168.166.1:62887 > 243 12152 --A- eth0

TCP: 1 entries ----- Active -----

UDP (229 bytes) from 192.168.166.1:138 to 192.168.166.255:138 on eth0

Top ----- Elapsed time: 0:00 -----
Pkts captured (all interfaces): 703 | TCP flow rate: 27.80 kbits/s
Up/Dn/PgUp/PgDn-scroll M-more TCP info W-chg actv win S-sort TCP X-exit

```

If you are not really interested in the performance on the network board but more of what is happening at the service level, `netstat` is a good basic network performance tool. It uses different parameters to show you what ports are open and on what ports your server sees activity.

My personal favorite way of using `netstat` is by issuing the `netstat -tulpn` command. This yields an overview of all listening ports on the server, and it even tells you what other node is connected to a particular port. See Listing 17.22 for an overview.

Listing 17.22: With `netstat`, you can see what ports are listening on your server and who is connected

```

[root@hnl ~]# netstat -tulpn
Active Internet connections (only servers)
Proto Recv-Q Send-Q Local Address Foreign Address State PID/Program name
tcp 0 0 0.0.0.0:111 0.0.0.0:* LISTEN 1959/rpcbind
tcp 0 0 0.0.0.0:22 0.0.0.0:* LISTEN 2232/sshd
tcp 0 0 127.0.0.1:631 0.0.0.0:* LISTEN 1744/cupsd
tcp 0 0 127.0.0.1:25 0.0.0.0:* LISTEN 2330/master
tcp 0 0 0.0.0.0:59201 0.0.0.0:* LISTEN 2046/rpc.statd
tcp 0 0 0.0.0.0:5672 0.0.0.0:* LISTEN 2373/qpidd
tcp 0 0 :::111 :::* LISTEN 1959/rpcbind

```

```

tcp 0 0 :::22 :::* LISTEN 2232/sshd
tcp 0 0 :::42998 :::* LISTEN 2046/rpc.statd
tcp 0 0 :::1:631 :::* LISTEN 1744/cupsd
tcp 0 0 :::1:25 :::* LISTEN 2330/master
udp 0 0 0.0.0.0:950 0.0.0.0:* 2046/rpc.statd
udp 0 0 0.0.0.0:39373 0.0.0.0:* 2046/rpc.statd
udp 0 0 0.0.0.0:862 0.0.0.0:* 1959/rpcbind
udp 0 0 0.0.0.0:42464 0.0.0.0:* 2016/avahi-daemon
udp 0 0 0.0.0.0:5353 0.0.0.0:* 2016/avahi-daemon
udp 0 0 0.0.0.0:111 0.0.0.0:* 1959/rpcbind
udp 0 0 0.0.0.0:631 0.0.0.0:* 1744/cupsd
udp 0 0 :::47801 :::* 2046/rpc.statd
udp 0 0 :::862 :::* 1959/rpcbind
udp 0 0 :::111 :::* 1959/rpcbind

```

When using `netstat`, many options are available. Here is an overview of the most interesting ones:

- p Shows the PID of the program that has opened a port
- c Updates the display every second
- s Shows statistics for IP, UDP, TCP, and ICMP
- t Shows TCP sockets
- u Shows UDP sockets
- w Shows RAW sockets
- l Shows listening ports
- n Resolves addresses to names

Many other tools are available to monitor the network. Most of them fall beyond the scope of this chapter because they are rather protocol- or service-specific, and they will not be very helpful in determining performance problems on the network.

There is one very simple performance testing method that I use at all times when analyzing a performance problem. All that really counts when analyzing network performance is how fast your network can copy data to and from your server. To measure this, I like to create a big file (1GB, for example) and copy it over the network. To measure the time expended, I use the `time` command, which gives a clear impression of how long it actually took to copy the file. For example, `time scp server:/bigfile /localdir` will yield a summary of the total time it took to copy the file over the network. This is an excellent test, especially when you start optimizing performance, because it will immediately show you whether you have achieved your goals.

## Optimizing Performance

Now that you know what to look for in your server's performance, it's time to start optimizing. Optimizing performance is a complicated job. While the tips provided in this chapter cannot possibly cover everything about server performance optimization, it's good to know at least some of the basic approaches you can use to make your server perform better.

You can look at performance optimization in two different ways. For some people, it is simply a matter of changing some parameters and seeing what happens. This is not the best approach. A much better approach to performance optimization occurs when you first start performance monitoring. This gives you some crystal-clear ideas on what exactly is happening with performance on your server.

Before optimizing anything, you should know exactly what to optimize. For example, if the network performs badly, you should know whether it is because of problems on the network itself or simply because you don't have enough memory allocated for the network. Therefore, make sure you know exactly what to optimize, using the methods you've read about in the previous sections.

Once you know what to optimize, it comes down to doing it. In many situations, optimizing performance means writing a parameter to the `/proc` file system. This file system is created by the kernel when your server comes up, and it normally contains the settings your kernel is using.

Under `/proc/sys`, you'll find many system parameters that can be changed. The easy way to do this is by echoing the new value to the configuration file. For example, the `/proc/sys/vm/swappiness` file contains a value that indicates how willing your server is to swap. The range of this value is between 0 and 100. A low value means that your server will avoid swapping as long as possible, while a high value means that your server is more willing to swap. The default value in this file is 60. If you think your server is too eager to swap, you can change it as follows:

```
echo "30" > /proc/sys/vm/swappiness
```

This method works well, but there is a problem. As soon as the server restarts, you will lose this value. Thus, the better solution is to store it in a configuration file and make sure that configuration file is read when your server restarts. A configuration file exists for this purpose, and the name of the file is `/etc/sysctl.conf`. When booting, your server starts the `sysctl` service, which reads this configuration file and applies all of the settings in it.

In `/etc/sysctl.conf`, you refer to files that exist in the `/proc/sys` hierarchy. Thus, the name of the file to which you are referring is relative to this directory. Also, instead of using a slash as the separator between directories, subdirectories, and files, it is common to use a dot (even if the slash is also accepted). This means that to apply the change to the `swappiness` parameter as explained earlier, you should include the following line in `/etc/sysctl.conf`:

```
vm.swappiness=30
```

This setting is applied the next time your server reboots only. Instead of just writing it to the configuration file, you can apply it to the current `sysctl` settings as well. To do that, the following command can be used to apply this setting immediately:

```
sysctl -w vm.swappiness=30
```

Using `sysctl -w` does exactly the same as using the `echo "30" > /proc/sys/vm/swap-pinness` command—it does *not* also write the setting to the `sysctl.conf` file. The most practical way of applying these settings is to write them to `/etc/sysctl.conf` first and then activate them using `sysctl -p /etc/sysctl.conf`. Once activated in this manner, you can also get an overview of all current `sysctl` settings using `sysctl -a`. In Listing 17.23, you can see a portion of the output of this command.

Listing 17.23: `sysctl -a` shows all current `sysctl` settings

```
net.nf_conntrack_max = 31776
net.bridge.bridge-nf-call-arptables = 1
net.bridge.bridge-nf-call-iptables = 1
net.bridge.bridge-nf-call-ip6tables = 1
net.bridge.bridge-nf-filter-vlan-tagged = 0
net.bridge.bridge-nf-filter-pppoe-tagged = 0
net.unix.max_dgram_qlen = 10
abi.vsyscall32 = 1
crypto.fips_enabled = 0
sunrpc.rpc_debug = 0
sunrpc.nfs_debug = 0
sunrpc.nfsd_debug = 0
sunrpc.nlm_debug = 0
sunrpc.transports = tcp 1048576
sunrpc.transports = udp 32768
sunrpc.transports = tcp-bc 1048576
sunrpc.udp_slot_table_entries = 16
sunrpc.tcp_slot_table_entries = 16
sunrpc.min_resvport = 665
sunrpc.max_resvport = 1023
sunrpc.tcp_fin_timeout = 15
```

The output of `sysctl -a` is overwhelming, because all of the kernel tunables are shown, and there are hundreds of them. I recommend you to use it in combination with `grep` to locate the information you need. For example, `sysctl -a | grep xfs` shows you only lines that have `xfs` in their output. In Exercise 17.5 later in this chapter, you'll apply a simple performance optimization test in which the `/proc` file system and `sysctl` are used.

## Using a Simple Performance Optimization Test

Although `sysctl` and its configuration file `sysctl.conf` are very useful tools to change performance-related settings, you shouldn't use them immediately. Before writing a parameter to the system, make sure that this really is the parameter you need. The big question, however, is how to be certain of this. There's only one answer: testing.

Before starting any test, remember that tests always have their limitations. The test proposed here is far from perfect, and you shouldn't use this test alone to make definitive conclusions about the performance optimization of your server. Nevertheless, it provides a good idea of the write performance on your server in particular.

The test consists of creating a 1GB file using the following code:

```
dd if=/dev/zero of=/root/1GBfile bs=1M count=1024
```

By copying this file several times and measuring the time it takes to copy it, you will get a decent idea of the effect of some of the parameters. Many of the tasks you perform on your Linux server are I/O-related, so this simple test can give you an good idea of whether there is any improvement. To measure the time it takes to copy this file, use the `time` command, followed by `cp`, as in `time cp /root/1GBfile /tmp`. Listing 17.24 shows what this looks like when doing this task on your server.

Listing 17.24: By timing how long it takes to copy a large file, you can get a good idea of the current performance of your server

```
[root@hn1 ~]# dd if=/dev/zero of=/1Gfile bs=1M count=1024
1024+0 records in
1024+0 records out
1073741824 bytes (1.1 GB) copied, 16.0352 s, 67.0 MB/s
[root@hn1 ~]# time cp /1Gfile /tmp

real 0m20.469s
user 0m0.005s
sys 0m7.568s
```

Time gives you three different indicators: the real time, the user time, and the sys time it took to complete the command. The *real time* is the time from starting to completion of the command. The *user time* is the time the kernel spent in user space, and the *sys time* is the time the kernel spent in system space. When doing a test like this, it is important to interpret it in the right way. Consider, for example, Listing 17.25 in which the same command was repeated a couple of seconds later.

Listing 17.25: The same test, 10 seconds later

```
[root@hn1 ~]# time cp /1Gfile /tmp

real 0m33.511s
user 0m0.003s
sys 0m7.436s
```

As you can see, it now performs slower than the first time the command was used. This is only in real time, however, and not in sys time. Is this the result of a performance

parameter that I've changed in between tests? No, but look at the result of `free -m` as shown in Listing 17.26.

Listing 17.26: `free -m` might indicate why the second test went faster

```
root@hn1:~# free -m
 total used free shared buffers cached
Mem: 3987 2246 1741 0 17 2108
-/+ buffers/cache: 119 3867
Swap: 2047 0 2047
```

Do you have any idea what has happened here? The entire 1GB file was put into cache. As you can see, `free -m` shows almost 2GB of data in cache that wasn't there beforehand, and this influences the time it takes to copy a large file.

So, what lesson can you learn from these examples? Performance optimization is complex. You have to take into account many factors that influence the performance of your server. Only when this is done the right way will you truly see how your server performs currently and whether you have succeeded in improving its performance. If you fail to examine the data carefully, you may miss things and think you have improved performance while in actuality worsening it.

## CPU Tuning

In this section, you'll learn what you can do to optimize the performance of your server's CPU. First you'll learn about some aspects of the workings of the CPU that are important when trying to optimize its performance parameters. Then you'll read about some common techniques that are employed to optimize CPU utilization.

### Understanding CPU Performance

To be able to tune the CPU, you must know what is important about this part of your system. To understand the CPU, you should know about the *thread scheduler*. This part of the kernel makes sure that all process threads get an equal amount of CPU cycles. Since most processes will also do some I/O, it's not really a problem that the scheduler puts process threads on hold at a given moment. While not being served by the CPU, the process thread can handle its I/O. The scheduler operates by using *fairness*, meaning that all threads are moving forward in an even manner. By using fairness, the scheduler makes sure there is not too much latency.

The scheduling process is pretty simple in a single-CPU core environment. However, if multiple cores are used, it is more complicated. To work in a multi-CPU or multicore environment, your server will use a specialized *Symmetric Multiprocessing (SMP)* kernel. If needed, this kernel is installed automatically. In an SMP environment, the scheduler makes sure that some kind of *load balancing* is used. This means that process threads are spread over the available CPU cores. Some programs are written to be used in an SMP

environment and are able to use multiple CPUs by themselves. Most programs can't do this, however, and depend on the capabilities of the kernel to do it.

One specific concern in a multi-CPU environment is that the scheduler should prevent processes and threads from being moved to other CPU cores. Moving a process means that the information the process has written in the CPU cache needs to be moved as well, and that is a relatively expensive process.

You may think that a server will always benefit from installing multiple CPU cores, but this is not true. When working on multiple cores, chances increase that processes are swapped among cores, taking their cached information with them, and that slows down performance in a multiprocessing environment. When using multicore systems, you should always optimize your system for such a configuration.

## Optimizing CPU Performance

CPU performance optimization is about two things: priority and optimization of the SMP environment. Every process gets a static priority from the scheduler. The scheduler can differentiate between real-time (RT) processes and normal processes. However, if a process falls into one of these categories, it will be equal to all other processes in the same category. Note that some real-time processes (most of them are part of the Linux kernel) will run at highest priority, while the rest of available CPU cycles must be divided among the other processes. In this procedure, it's all about fairness: the longer a process is waiting, the higher its priority. You have already learned how to use the `nice` command to tune process priority.

If you are working in an SMP environment, one important utility used to improve performance is the `taskset` command. You can use `taskset` to set CPU affinity for a process to one or more CPUs. The result is that your process is less likely to be moved to another CPU. The `taskset` command uses a hexadecimal bitmask to specify which CPU to use. In this bitmap, the value `0x1` refers to CPU0, `0x2` refers to CPU1, `0x4` to CPU2, `0x8` to CPU3, and so on. Notice that these numbers combine, so use `0x3` to refer to CPUs 0 and 1.

Therefore, if you have a command that you would like to bind to CPU 2 and CPU 3, you would use the command `taskset 0x12 somecommand`.

You can also use `taskset` on running processes by using the `-p` option. With this option, you can refer to the PID of a process; for instance, `taskset -p 0x3 7034` would set the affinity of the process using PID 7034 to CPU 0 and CPU 1.

You can specify CPU affinity for IRQs as well. To do this, you can use the same bitmask that you used with `taskset`. Every interrupt has subdirectory in `/proc/irq/`, and in that subdirectory there is a file called `smp_affinity`. Thus, if your IRQ 5 is producing a very high workload (check `/proc/interrupts` to see whether this is the case) and therefore you want that IRQ to work on CPU 1, use the command `echo 0x2 > /proc/irq/3/smp_affinity`.

Another approach to optimizing CPU performance is by using `cgroups`. *cgroups* provide a new way to optimize all aspects of performance, including CPU, memory, I/O, and more. Later in this chapter, you'll learn how to use `cgroups`.



## Tuning Memory

System memory is a very important part of a computer. It functions as a buffer between CPU and I/O, and by tuning memory you can really get the best out of it. Linux works with the concept of *virtual memory*, which is the total of all memory available on a server. You can tune virtual memory by writing to the `/proc/sys/vm` directory. This directory contains lots of parameters that help you tune the way your server's memory is used.



As always, when tuning the performance of a server, there are no solutions that work in all cases. Use the parameters in `/proc/sys/vm` with caution, and use them one by one. Only by tuning each parameter individually will you be able to determine whether it achieved the desired result.

## Understanding Memory Performance

In a Linux system, virtual memory is used for many purposes. First, there are processes that claim their amount of memory. When tuning for processes, it helps to know how these processes allocate memory. For example, a database server that allocates large amounts of system memory when starting up has different needs than a mail server that works with small files only. Also, each process has its own memory space that may not be addressed by other processes. The kernel ensures that this never happens.

When a process is created using the `fork()` system call, which basically creates a child process from the parent, the kernel creates a virtual address space for the process. The part of the kernel that handles this is known as the *dynamic linker*. The virtual address space that is used by a process consists of pages. On a 64-bit server, the default page size is 4KB. For applications that need lots of memory, you can optimize memory by configuring huge pages. It needs to be supported by the application, however. Think of large databases, for example. Also note that memory, which has been allocated for huge pages, cannot be used for any other purpose.

Another important aspect of memory usage is caching. In your system, there is a read cache and a write cache. It may not surprise you that a server that handles read requests most of the time is tuned in a different way than a server that primarily handles write requests.

## Configuring Huge Pages

If your server is heavily used for one application, it may benefit from using large pages (also referred to as *huge pages*). A *huge page* by default is 2MB in size, and it may be useful in improving performance in high-performance computing environments and with memory-intensive applications. By default, no huge pages are allocated, because they would be wasteful for a server that doesn't need them. Typically, you set huge pages from the Grub boot loader when starting your server. Later, you can check the amount of huge pages in

use with the `/proc/sys/vm/nr_hugepages` parameter. In Exercise 17.5, you'll learn how to set huge pages.

### EXERCISE 17.5

#### Configuring Huge Pages

In this exercise, you'll configure huge pages. You'll set them as a kernel argument, and then you'll verify their availability. Notice that, in this procedure, you'll specify the number of huge pages as a boot argument to the kernel. You can also set it from the `/proc` file system as explained later.

1. Using an editor, open the Grub menu configuration file in `/boot/grub/menu.lst`.
2. Find the section that starts your kernel, and add **hugepages=64** to the kernel line.
3. Save your settings, and reboot your server to activate them.
4. Use **cat /proc/sys/vm/nr\_hugepages** to confirm that there are 64 huge pages set on your system. Notice that all of the memory that is allocated in huge pages is not available for other purposes.

---

Be careful, though, when allocating huge pages. All memory pages that are allocated as huge pages are no longer available for other purposes. Thus, if your server needs a heavy read or write cache, you will suffer from allocating too many huge pages up front. If you determine that this is the case, you can change the number of huge pages currently in use by writing to the `/proc/sys/vm/nr_hugepages` parameter. Your server will pick up this new amount of huge pages immediately.

#### Optimizing Write Cache

The next couple of parameters all relate to the buffer cache. As discussed earlier, your server maintains a write cache. By putting data in that write cache, the server can delay writing data. This is useful for more than one reason. Imagine that just after committing the write request to the server, another write request is made. It will be easier for the server to handle the second write request if the data is not yet written to disk but is still in memory. You may also want to tune the write cache to balance between the amount of memory reserved for reading data and the amount that is reserved for writing data.

The first relevant parameter is in `/proc/sys/vm/dirty_ratio`. This parameter is used to define the percentage of memory that is maximally used for the write cache. When the percentage of buffer cache in use rises above this parameter, your server will write memory from the buffer cache to disk as soon as possible. The default of 10 percent works fine for an average server, but in some situations you may want to increase or decrease the amount of memory used here.

Related to `dirty_ratio` are the `dirty_expire_centisecs` and `dirty_writeback_centisecs` parameters, which are also in `/proc/sys/vm`. These parameters determine when data

in the write cache expires and has to be written to disk, even if the write cache hasn't yet reached the threshold defined in `dirty_ratio`. By using these parameters, you reduce the chances of losing data when a power outage occurs on your server. Furthermore, if you want to use power more efficiently, it is useful to give both of these parameters a 0 value, which actually disables them and keeps data as long as possible in the write cache. This is useful for laptop computers because the hard disk needs to spin up in order to write these data, and that uses a lot of power.

The last parameter that is related to writing data is `nr_pdflush_threads`. This parameter helps determine the amount of threads the kernel launches for writing data from the buffer cache. This is fairly simple in concept: more of these means faster write back. Thus, if you think that buffer cache on your server is not cleared fast enough, increase the amount of `pdflush_threads` using the command `sysctl -w vm.nr_pdflush_threads=4`.

When using this option, respect the limitations. By default, the minimum amount of `pdflush_threads` is set to 0, and there is a maximum of 8 so that the kernel still has a dynamic range to determine what exactly it has to do.

Next, there is the issue of overcommitting memory. By default, every process tends to claim more memory than it really needs. This is good because it makes the process faster if some spare memory is available. It can then access it much faster when it needs it because it doesn't have to ask the kernel if it has some more memory to give.

To tune the behavior of overcommitting memory, you can write to the `/proc/sys/vm/overcommit_memory` parameter. You can set this parameter's values. The default value is 0, which means that the kernel checks to see whether it still has memory available before granting it. If this doesn't give you the performance you need, you can consider changing it to 1, which means that the system thinks there is enough memory in all cases. This is good for the performance of memory-intensive tasks but may result in processes getting killed automatically. You can also use the value of 2, which means that the kernel fails the memory request if there is not enough memory available.

This minimum amount of memory that is available is specified in the `/proc/sys/vm/overcommit_ratio` parameter, which by default is set to 50 percent of available RAM. Using the value of 2 ensures that your server will never run out of available memory by granting memory demanded by a process that needs huge amounts of memory. (On a server with 16GB of RAM, the memory allocation request would be denied only if more than 8GB is requested by one single process!)

Another nice parameter is `/proc/sys/vm/swappiness`. This indicates how eager the process is to start swapping out memory pages. A high value means that your server will swap very quickly, and a low value means that the server will wait some more before starting to swap. The default value of 60 works well in most situations. If you still think that your server starts swapping too quickly, set it to a somewhat lower value, like 40.

## Optimizing Interprocess Communication

The last relevant parameters are those that relate to shared memory. *Shared memory* is a method that the Linux kernel or Linux applications can use to make communication

between processes (also known as *Interprocess Communication*, or *IPC*) as fast as possible. In database environments, it often makes sense to optimize shared memory. The cool thing about shared memory is that the kernel is not involved in the communication among the processes using it, because data doesn't even have to be copied since the memory areas can be addressed directly. To get an idea of shared memory-related settings that your server is currently using, use the `ipcs -lm` command, as shown in Listing 17.27.

Listing 17.27: Use the `ipcs -lm` command to get an idea of shared memory settings

```
root@hn1 ~]# ipcs -lm

----- Shared Memory Limits -----
max number of segments = 4096
max seg size (kbytes) = 67108864
max total shared memory (kbytes) = 17179869184
min seg size (bytes) = 1
```

When your applications are written to use shared memory, you can benefit from tuning some of its parameters. If on the other hand your applications don't know how to handle it, it doesn't make a difference if you change the shared memory-related parameters. To find out whether on your server shared memory is used and, if so, in what amount it is used, use the `ipcs -m` command. Listing 17.28 provides an example of this command's output on a server where just one shared memory segment is used.

Listing 17.28: Use `ipcs -m` to find out if your server is using shared memory segments

```
[root@hn1 ~]# ipcs -m

----- Shared Memory Segments -----
key shmids owner perms bytes nattch status
0x00000000 0 gdm 600 393216 2 dest
0x00000000 32769 gdm 600 393216 2 dest
0x00000000 65538 gdm 600 393216 2 dest
```

The first `/proc` parameter that is related to shared memory is `shmmax`. This defines the maximum size in bytes of a single shared memory segment that a Linux process can allocate. You can see the current setting in the configuration file `/proc/sys/kernel/shmmax`.

```
root@hn1:~# cat /proc/sys/kernel/shmmax
33554432
```

This sample was taken from a system that has 4GB of RAM. The `shmmax` setting was automatically created to allow processes to allocate up to about 3.3GB of RAM. It doesn't

make sense to tune the parameter to use all available RAM, since the RAM also has to be used for other purposes.

The second parameter that is related to shared memory is `shmmni`, which is not the minimal size of shared memory segments as you might think but rather the maximum number of the shared memory segments that your kernel can allocate. You can get the default value from `/proc/sys/kernel/shmmni`. It should be set to 4096. If you have an application that relies heavily on the use of shared memory, you may benefit from increasing this parameter, as follows:

```
sysctl -w kernel.shmmni=8192
```

The last parameter related to shared memory is `shmall`. It is set in `/proc/sys/kernel/shmall`, and it defines the total amount of shared memory pages that can be used system-wide. Normally, the value should be set to the value of `shmmx`, divided by the current page size your server is using. On a 32-bit processor, finding the page size is easy; it is always set to 4096. On a 64-bit computer, you can use the `getconf` command to determine the current page size.

```
[root@hn1 ~]# getconf PAGE_SIZE
4096
```

If the `shmall` parameter doesn't contain a value that is big enough for your application, change it as needed. For example, use the following command:

```
sysctl -w kernel.shmall=2097152
```

## Tuning Storage Performance

The third element in the chain of Linux performance is the storage channel. Performance optimization on this channel can be divided in two parts: journal optimization and I/O buffer performance. Apart from that, there are also some file system parameters that can be tuned to optimize performance. You already read how to do this using the `tune2fs` command.

## Understanding Storage Performance

To determine what happens with I/O on your server, Linux uses the I/O scheduler. This kernel component sits between the block layer that communicates directly with the file systems and the device drivers. The block layer generates I/O requests for the file systems and passes those requests to the I/O scheduler. This scheduler in turn transforms the request and passes it on to the low-level drivers. The drivers then forward the request to the actual storage devices. Optimizing storage performance starts with optimizing the I/O scheduler. Figure 17.3 gives an overview of everything involved in analyzing I/O performance.

FIGURE 17.3 I/O Performance overview

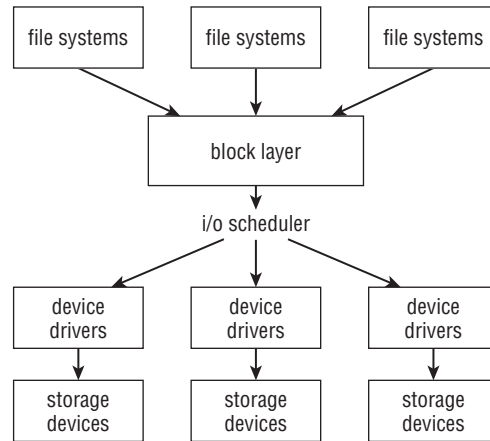

## Optimizing the I/O Scheduler

Working with an I/O scheduler makes your computer more flexible. The I/O scheduler can prioritize I/O requests and also reduce data searching time on the hard disk. Also, the I/O scheduler makes sure that a request is handled before it times out.

An important goal of the I/O scheduler is to make hard disk seek times more efficient. The scheduler does this by collecting requests before committing them to disk. Because of this approach, the scheduler can do its work more efficiently. For example, it may choose to order requests before committing them to disk, which makes hard disk seeks more efficient.

When optimizing the performance of the I/O scheduler, there is a dilemma you will need to address: You can optimize either read performance or write performance, but not both at the same time. Optimizing read performance means that write performance will be not as good, whereas optimizing write performance means you have to pay a price in read performance. So, before starting to optimize the I/O scheduler, you should analyze the workload that is generated by your server.

There are four different ways for the I/O scheduler to do its work:

**Complete Fair Queuing** In the *Complete Fair Queuing (CFQ)* approach, the I/O scheduler objectively tries to allocate I/O bandwidth. This approach offers a good solution for machines with mixed workloads, and it offers the best compromise between latency, which is relevant for reading data, and throughput, which is relevant in an environment where there is a lot of file writes.

**Noop Scheduler** The *noop scheduler* performs only minimal merging functions on your data. There is no sorting, and therefore this scheduler has minimal overhead. The *noop scheduler* was developed for non-disk-based block devices, such as memory devices. It

also works well with storage media that have extensive caching, virtual machines (in some cases), and intelligent SAN devices.

**Deadline Scheduler** The *deadline scheduler* works with five different I/O queues and thus is very capable of making a difference between read requests and write requests. When using this scheduler, read requests get a higher priority. Write requests do not have a deadline, and therefore data to be written can remain in cache for a longer period. This scheduler works well in environments where both good read and good write performance are required but where they have a higher priority for reads. This scheduler does particularly well in database environments.

**Anticipatory Scheduler** The *anticipatory scheduler* tries to reduce read response times. It does so by introducing a controlled delay in all read requests. This increases the possibility that another read request can be handled in the same I/O request, and therefore it makes reads more efficient.



---

The results of switching among I/O schedulers heavily depends on the nature of the workload of the specific server. The previous summary is merely a guideline, and before changing the I/O scheduler, you should test intensively to find out whether it really leads to the desired results.

There are two ways to change the current I/O scheduler. You can echo a new value to the `/sys/block/<YOURDEVICE>/queue/scheduler` file. Alternatively, you can set it as a boot parameter using `elevator=yourscheduler` on the GRUB prompt or in the GRUB menu. The choices are `noop`, `anticipatory`, `deadline`, and `CFQ`.

## Optimizing Reads

Another way to optimize the way your server works is by tuning read requests. This is something you can do on a per-disk basis. First there is `read_ahead`, which can be tuned in `/sys/block/<YOURDEVICE>/queue/read_ahead_kb`. On a default Red Hat Enterprise Linux installation, this parameter is set to 128 KB. If you have fast disks, you can optimize your read performance by using a higher value; 512 KB is a starting point, but make sure always to test before making a new setting final. Also, you can tune the number of outstanding read requests by using `/sys/block/<YOURDEVICE>/queue/nr_requests`. The default value for this parameter also is set to 128 KB, but a higher value may optimize your server significantly. Try 512 KB, or even 1024 KB, to get the best read performance. Always observe, however, that it doesn't introduce too much latency while writing files. In Exercise 17.6 you'll learn how to change scheduler parameters.



---

Optimizing read performance works well, but remember that while improving read performance, you also introduce latency on writes. In general, there is nothing wrong with that, but if your server loses power, all data that is still in the memory buffers and yet hasn't been written will be lost.

## EXERCISE 17.6

## Changing Scheduler Parameters

In this exercise, you'll change the scheduler parameters and try to see a difference. Note that complex workloads will normally better show the differences, so don't be surprised if you don't see much of a difference based on the simple tests proposed in this exercise.

1. Open a root shell. Use the command `cat /sys/proc/sda/queue/scheduler` to find out the current setting of the scheduler. If it's a default Red Hat installation, it will be set to CFQ.
2. Use the command `dd if=/dev/urandom of=/dev/null` to start some background workload. The idea is to start a process that is intense on reads but doesn't write a lot.
3. Write a script with the name `reads` that reads the contents of all files in `/etc`.

```
cd /etc
for i in *
do
 cat $i
done
```

4. Run the script using `time reads`, and note the time it takes for the script to complete.
5. Run the command `time dd if=/dev/zero of=/1Gfile bs=1M count=1000`, and note the time it takes for the command to complete.
6. Change the I/O scheduler setting to `noop`, `anticipatory` and `deadline`, and repeat steps 4 and 5. To change the current I/O scheduler setting, use `echo noop > /sys/proc/sda/queue/scheduler`. You now know which settings work best for this simple test environment.
7. Use `killall dd` to make sure all `dd` jobs are terminated.

## Changing Journal Options

By default, most file systems in Linux use journaling, which logs an upcoming transaction before it happens to speed up repair actions if they are needed after a system crash. For some specific workloads, the default journaling mode will cause you a lot of problems. You can find out whether this is the case for your server by using `iotop`. If you see `kjournald` high in the list, you have a journaling issue that you need to optimize.

You can set three different journaling options by using the `data=journaloption` mount option:

**data=writeback** This option guarantees internal file system integrity, but it doesn't guarantee that new files have been committed to disk. In many cases, it is the fastest but also the most insecure journaling option.



**data=ordered** This is the default mode. It forces all data to be written to the file system before the metadata is written to the journal.

**data=journal** This is the most secure journaling option, where all data blocks are journaled as well. The performance price for using this option is high, but it does offer the best security for your files.



### Real World Scenario

#### Saving Lots of Money Through Performance Optimization

A customer once contacted me about a serious issue on one of their servers. At the end of the day, the server received about 50GB of database data, and then it completely stalled because it was working so hard on these database files. This took about half an hour, and then the server started reacting again. At the moment the customer contacted me, they were about to replace the entire 8TB of storage in their server with SSD disks at an estimated cost of about \$50,000. Before spending that much money on a solution they weren't certain would fix the problem, they called me and asked to analyze the server.

At the moment the problem normally occurred, I logged in to the server, and on the first attempt, I noticed that it became completely unresponsive. Even a command like `ls` took more than five minutes to produce a result in a directory with only a small number of files. `top` showed that the server was very busy with I/O, however. The second day I prepared `iostat` to see which process was responsible for the high I/O load, and `kjournald`, the kernel process responsible for journaling, showed up very high in the list. I changed the journal setting from `data=ordered` to `data=writeback`, and the next day the server was perfectly capable of handling the 50GB of data it received at the end of the day. My actions thus saved the customer about \$50,000 for the purchase of new hardware.

## Network Tuning

Among the most difficult items to tune is network performance. This is because, in networking, multiple layers of communication are involved, and each is handled separately on Linux. First there are buffers on the network card itself that deal with physical frames. Next, there is the TCP/IP protocol stack, and then there is also the application stack. All work together, and tuning one has consequences on the other layer. While tuning the network, always work upward in the protocol stack. That is, start by tuning the packets themselves, then tune the TCP/IP stack, and after that, examine the service stacks that are in use on your server.

### Tuning Kernel Parameters

While it initializes, the kernel sets some parameters automatically based on the amount of memory that is available on your server. So, the good news is that, in many situations, there

is no work to be done. By default, some parameters are not set in the most optimal way, so in those cases there is some performance to be gained.

For every network connection, the kernel allocates a socket. The socket is the end-to-end line of communication. Each socket has a receive buffer and a send buffer, also known as the *read* (receive) and *write* (send) buffers. These buffers are very important. If they are full, no more data can be processed, so the data will be dropped. This will have important consequences for the performance of your server, because if data is dropped, it needs to be sent and processed again.

The basis of all reserved sockets on the network comes from two `/proc` tunables.

```
/proc/sys/net/core/wmem_default
/proc/sys/net/core/rmem_default
```

All kernel-based sockets are reserved from these sockets. However, if a socket is TCP based, the settings in here are overwritten by TCP-specific parameters, in particular the `tcp_rmem` and `tcp_wmem` parameters. In the next section, you will read about how to optimize them.

The values of the `wmem_default` and `rmem_default` are set automatically when your server boots. If you have dropped packets on the network interface, you may benefit by increasing them. For some workloads, the values that are used by default are rather low. To set them, tune the following parameters in `/etc/sysctl.conf`:

```
net.core.wmem_default
net.core.rmem_default
```

Particularly if you have dropped packets, try doubling them to find out whether the dropped packets go away by doing so.

Related to the default read and write buffer size is the maximum read and write buffer size, `rmem_max` and `wmem_max`. These are also calculated automatically when your server comes up. For many situations, however, they are far too low. For example, on a server that has 4GB of RAM, the sizes of these are set to 128KB only! You may benefit from changing their values to something that is much larger, such as 8MB instead.

```
sysctl -w net.core.rmem_max=8388608
sysctl -w net.core.wmem_max=8388608
```

When increasing the read and write buffer size, you also have to increase the maximum amount of incoming packets that can be queued. This is set in `netdev_max_backlog`. The default value is set to 1000, which is insufficient for very busy servers. Try increasing it to a much higher value, such as 8000, especially if you have lots of connections coming in or if there are lots of dropped packets.

```
sysctl -w net.core.netdev_max_backlog=8000
```

Apart from the maximum number of incoming packets that your server can queue, there also is a maximum amount of incoming connections that can be accepted. You can set them from the `somaxconn` file in `/proc`.

```
sysctl -w net.core.somaxconn=512
```

By tuning this parameter, you will limit the amount of new connections that are dropped.

## Optimizing TCP/IP

Up until now, you have tuned kernel buffers for network sockets only. These are generic parameters. If you are working with TCP, some specific tunables are also available. By default, some TCP tunables have a value that is too low. Many are self-tunable and adjust their values automatically, if needed. Chances are that you can gain a lot by increasing them. All relevant options are in `proc/sys/net/ipv4`.

To begin, there is a read buffer size and a write buffer size that you can set for TCP. They are written to `tcp_rmem` and `tcp_wmem`. Here again the kernel tries to allocate the best possible values when it boots. In some cases, however, it doesn't work out very well. If this happens, you can change the minimum size, the default size, and the maximum size of these buffers. Notice that each of these two parameters contains three values at the same time, for minimum, default, and maximum size. In general, there is no need to tune the minimum size. It can be interesting, though, to tune the default size. This is the buffer size that will be available when your server boots. Tuning the maximum size is also important, because it defines the upper threshold above which packets will get dropped. Listing 17.29 shows the default settings for these parameters on my server with 4GB of RAM.

Listing 17.29: Default settings for TCP read and write buffers

```
[root@hn1 ~]# cat /proc/sys/net/ipv4/tcp_rmem
4096 87380 3985408
[root@hn1 ~]# cat /proc/sys/net/ipv4/tcp_wmem
4096 16384 3985408
```

In this example, the maximum size is quite good. Almost 4MB is available as the maximum size for read and write buffers. The default write buffer size is limited. Imagine that you want to tune these parameters in a way that the default write buffer size is as big as the default read buffer size, and the maximum for both parameters is set to 8MB. You can do that with the next two commands:

```
sysctl -w net.ipv4.tcp_rmem="4096 87380 8388608"
sysctl -w net.ipv4.tcp_wmem="4096 87380 8388608"
```

Before tuning options such as these, you should always check the availability of memory on your server. All memory that is allocated for TCP read and write buffers can no longer be used for other purposes, so you may cause problems in other areas while tuning these. It's an important rule in tuning that you should always make sure that the parameters are well balanced.

Another useful set of parameters is related to the acknowledged nature of TCP. Let's look at an example to understand how this works. Imagine that the sender in a TCP connection sends a series of packets numbered 1, 2, 3, 4, 5, 6, 7, 8, 9, and 10. Now imagine that the receiver receives all of them, with the exception of packet 5. In the default setting,

the receiver would acknowledge receiving up to packet 4, in which case the sender would send packets 5, 6, 7, 8, 9, and 10 again. This is a waste of bandwidth since packets 6, 7, 8, 9, and 10 have already been received correctly.

To handle this acknowledgment traffic in a more efficient way, the setting `/proc/sys/net/ipv4/tcp_sack` is enabled (that is, it has the value of 1). This means that in cases such as the previous one, only missing packets have to be sent again and not the complete packet stream. For your network bandwidth, this is good because only those packets that actually need to be retransmitted are retransmitted. Thus, if your bandwidth is low, you should always leave it on. However, if you are on a fast network, there is a downside. When using this parameter, packets may come in out of order. This means you need larger TCP receive buffers to keep all of the packets until they can be defragmented and put in the right order. This means that using this parameter requires more memory to be reserved, and from that perspective, on fast network connections you had better switch it off. To accomplish that, use the following code:

```
sysctl -w net.ipv4.tcp_sack=0
```

When disabling TCP selective acknowledgments as described earlier, you should also disable two related parameters: `tcp_dsack` and `tcp_fack`. These parameters enable selective acknowledgments for specific packet types. To enable them, use the following two commands:

```
sysctl -w net.ipv4.tcp_dsack=0
```

```
sysctl -w net.ipv4.tcp_fack=0
```

In case you prefer to work with selective acknowledgments, you can also tune the amount of memory that is reserved to buffer incoming packets that have to be put in the right order. Two parameters are relevant to accomplish this: `ipfrag_low_tresh` and `ipfrag_high_tresh`. When the amount specified in `ipfrag_high_tresh` is reached, new packets to be defragmented are dropped until the server reaches `ipfrag_low_tresh`. Make sure that the value of both of these parameters is set high enough at all times if your server uses selective acknowledgments. The following values are reasonable for most servers:

```
sysctl -w net.ipv4.ipfrag_low_tresh=393216
```

```
sysctl -w net.ipv4.ipfrag_high_tresh=524288
```

Next, there is the length of the TCP Syn queue that is created for each port. The idea is that all incoming connections are queued until they can be serviced. As you can probably guess, when the queue is full, connections get dropped. The situation is that the `tcp_max_syn_backlog` that manages these per port queues has a default value that is too low, because only 1024 bytes are reserved for each port. For good performance, you should allocate 8192 bytes per port using the following:

```
sysctl -w net.ipv4.tcp_max_syn_backlog=8192
```

There are also some options that relate to the time an established connection is maintained. The idea is that every connection that your server has to keep alive uses resources. If your server is very busy at a given moment, it will run out of resources and tell new

incoming clients that no resources are available. Since it is easy enough for a client to reestablish a connection in most cases, you probably want to tune your server in a way that it detects failing connections as soon as possible.

The first parameter that relates to maintaining connections is `tcp_synack_retries`. This parameter defines the number of times the kernel will send a response to an incoming new connection request. The default value is 5. Given the current quality of network connections, three is probably enough, and it is better for busy servers because it makes a connection available sooner. Use the following to change it:

```
sysctl -w net.ipv4.tcp_synack_retries=3
```

Next, there is the `tcp_retries2` option. This relates to the number of times the server tries to resend data to a remote host, which has an established session. Since it is inconvenient for a client computer if a connection is dropped, the default value of 15 is a lot higher than the default value for `tcp_synack_retries`. However, retrying it 15 times means while your server is retrying to send the data, it can't use its resources for something else. Therefore, it is best to decrease this parameter to a more reasonable value of 5.

```
sysctl -w net.ipv4.tcp_retries2=5
```

The parameters just discussed relate to sessions that appear to be gone. Another area where you can do some optimization is in maintaining inactive sessions. By default, a TCP session can remain idle forever. You probably don't want that, so use the `tcp_keepalive_time` option to determine how long an established inactive session will be maintained. By default, this will be 7,200 seconds, or two hours. If your server tends to run out of resources because too many requests are coming in, limit it to a considerably shorter period of time, as shown here:

```
sysctl -w net.ipv4.tcp_keepalive_time=900
```

Related to the `keepalive_time` is the number of packets that your server will send before deciding that a connection is dead. You can manage this by using the `tcp_keepalive_probes` parameter. By default, nine packets are sent before a server is considered dead. Change it to 3 if you want to terminate dead connections faster, as shown here:

```
sysctl -w net.ipv4.tcp_keepalive_probes=3
```

Related to the amount of `tcp_keepalive_probes` is the interval you use to send these probes. By default, this happens every 75 seconds. So, even with three probes, it still takes more than three minutes before your server sees that a connection has failed. To reduce this period, give the `tcp_keepalive_intvl` parameter the value of 15, as follows:

```
sysctl -w net.ipv4.tcp_keepalive_intvl=15
```

To complete the story of maintaining connections, you need two more parameters. By default, the kernel waits a bit before reusing a socket. If you run a busy server, performance will benefit from switching this off. To do this, use the following two commands:

```
sysctl -w net.ipv4.tcp_tw_reuse=1
```

```
sysctl -w net.ipv4.tcp_tw_recycle=1
```

## Generic Network Performance Optimization Tips

Up to this point, I have only discussed kernel parameters. There are also some more generic hints to follow when optimizing performance on the network. You probably have applied all of them already, but just to be sure, let's repeat some of the most important tips:

- Make sure you have the latest network driver modules.
- Use network card teaming to make a bond interface in which two physical network cards are used to increase the performance of the network card in your server.
- Check the Ethernet configuration settings, such as the frame size, MTU, speed, and duplex mode, on your network. Make sure that all devices involved in network communications use the same settings.

## Optimizing Linux Performance Using cgroups

Among the latest features for performance optimization that Linux offers is cgroups (short for control groups). Using *cgroups* is a technique that allows you to create groups of resources and allocate them to specific services. With this solution, you can make sure that a fixed percentage of resources on your server are always available for those services that need it.

To start using cgroups, first make sure the `libcgroup` RPM package is installed. Once you have confirmed its installation, you need to start the `cgconfig` and `cgred` services. Make sure to put these in the runlevels of your server, using `chkconfig cgconfig on` and `chkconfig cgred on`. Next make sure to start these services. This will create a directory `/cgroup` with a couple of subdirectories in it. These subdirectories are referred to as *controllers*. The *controllers* refer to the system resources that you can limit using cgroups. Some of the most interesting controllers include the following:

**blkio** Use this to limit the amount of I/O that can be handled.

**cpu** This is used to limit CPU cycles.

**memory** Use this to limit the amount of memory that you can grant to processes.

There are additional controllers, but they are not as useful as those described.

Now let's assume you're running an Oracle database on your server, and you want to make sure that it runs in a cgroup where it has access to at least 75 percent of available memory and CPU cycles. The first step would be to create a cgroup that defines access to CPU and memory resources. The following command would create this cgroup with the name `oracle`: `cgcreate -g cpu,memory oracle`. After defining the cgroups this way, you'll see that in the `/cgroups/cpu` and `/cgroups/memory` directories, a subdirectory with the name `oracle` is created. In this subdirectory, different parameters are available to specify the resources you want to make available to the cgroup (see Listing 17.30).

Listing 17.30: In the subdirectory of your cgroup, you'll find all tunables

```
[root@hn1 ~]# cd /cgroup/cpu/oracle/
[root@hn1 oracle]# ls
cgroup.procs cpu.rt_period_us cpu.stat
cpu.cfs_period_us cpu.rt_runtime_us notify_on_release
cpu.cfs_quota_us cpu.shares tasks
```

To specify the amount of CPU resources available for the newly created cgroup, you'll use the `cpu.shares` parameter. This is a relative parameter that makes sense only if everything is in cgroups, and it defines the amount of shares available in this cgroup. This means that if in the cgroup `oracle` you give it the value 80 and in the cgroup `other`, which contains all other processes, you give it the value of 20, the `oracle` cgroup gets 80 percent of available CPU resources. To set the parameter, you can use the `cgset` command: `cgset -r cpu.shares=80 oracle`.

After setting the amount of CPU shares for this cgroup, you can put processes into it. The best way to do this is to start the process you want to put in the cgroup as an argument to the `cgexec` command. In this example, that would mean you'd run `cgexec -g cpu:/oracle /path/to/oracle`. At this time, the `oracle` process and all its child processes will be visible in the `/cgroups/cpu/oracle/tasks` file, and you have assigned `oracle` to its specific cgroup.

In this example, you've read how to create cgroups manually, make resources available to the cgroup, and put a process in it. The disadvantage of this approach is that, after a system restart, all settings will be lost. To make the cgroups permanent, you have to use the `cgconfig` service and the `cgrd` service. The `cgconfig` service reads its configuration file `/etc/cgconfig.conf` in which the cgroups are defined, including defining the resources you want to assign to that cgroup. Listing 17.31 shows what it would look like for the `oracle` example.

Listing 17.31: Example `cgconfig.conf` File

```
group oracle {
 cpu {
 cpu.shares=80
 }
 memory {
 }
}
```

Next, you need to create the `cgrules.conf` file, which specifies the processes that have to be put into a specific cgroup automatically. This file is read when the `cgrd` service is starting. For the `oracle` group, it would have the following contents:

```
*:oracle cpu,memory /oracle
```

If you have made sure that both the `cgconfig` service and the `cgred` service are starting from the runlevels, your services will automatically be started in the appropriate cgroup.

## Summary

In this chapter, you learned how to tune and optimize performance on your server. You read that for both the tuning and the optimization parts, you'll always look at four different categories: CPU, memory, I/O, and network. For each of these, several tools are available to optimize performance.

Performance optimization is often done by tuning parameters in the `/proc` file system. Apart from that, there are also different options that can be very diverse, depending on the optimization you're trying to achieve. `cgroups` is an important new instrument designed to optimize performance. It allows you to limit resources for services on your server in a very specific way.



# Chapter 18

## Introducing Bash Shell Scripting

---

TOPICS COVERED IN THIS CHAPTER:

- ✓ Getting Started
- ✓ Working with Variables and Input
- ✓ Performing Calculations
- ✓ Using Control Structures

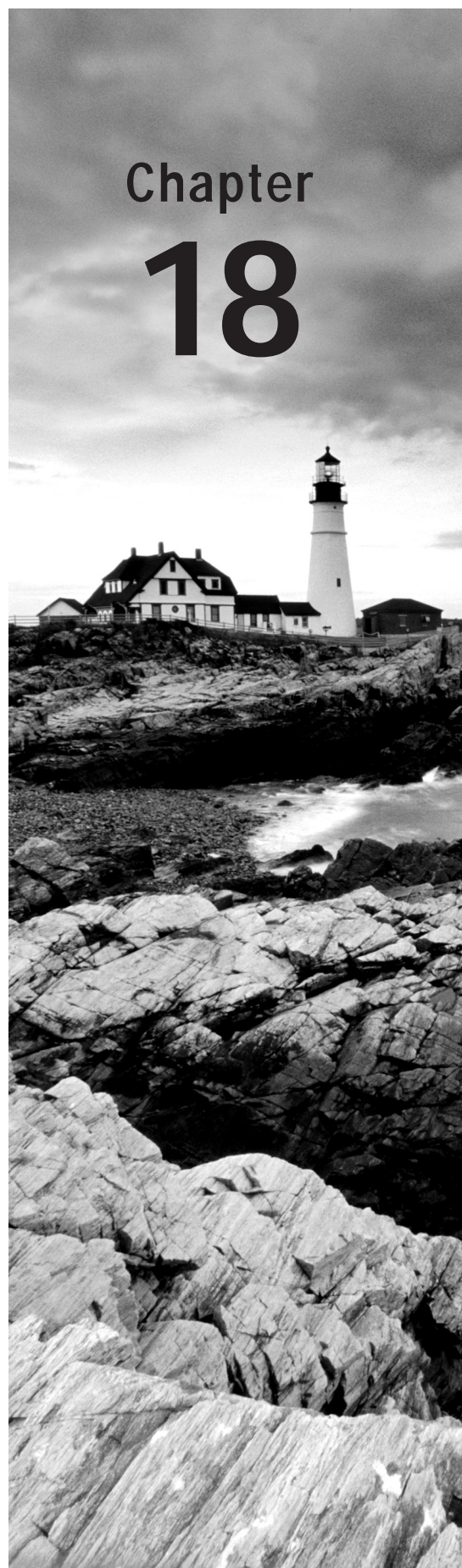



Once you are at ease working with the command line, you'll want more. You already learned how to combine commands using piping, but if you really want to get the best from your commands, there is much more you can do. In this chapter, you'll be introduced to the possibilities of Bash shell scripting, which helps you accomplish difficult tasks easily. Once you have a firm grasp of shell scripting, you'll be able to automate many tasks and thus be able to complete your work more than twice as fast as you could before.

## Getting Started

A *shell script* is a text file that contains a sequence of commands. Basically, anything that can run a bunch of commands is considered a shell script. Nevertheless, there are some rules to ensure that you create quality shell scripts—scripts that not only work well for the task for which they are written but that also will be readable by others. At some point, you'll be happy to write readable shell scripts. Especially as your scripts get longer, you'll agree that if a script does not meet the basic requirements of readability, even you won't be able to understand what it is doing.

### Elements of a Good Shell Script

When writing a script, make sure it meets the following recommendations:

- Has a unique name
- Includes the shebang (`#!`) to tell the shell which subshell should execute the script
- Includes *comments*—lots of comments
- Uses the `exit` command to tell the shell executing the script that it has executed successfully
- Is executable

Let's talk about the name of the script first. You'll be amazed how many commands exist on your computer. Thus, you have to be sure that the name of your script is unique. For example, many people like to name their first script `test`. Unfortunately, there's already a command with the name `test`, which will be discussed later in this chapter. If your script has the same name as an existing command, the existing command will be executed and not your script, unless you prefix the name of the script with a backslash (`/`) character. So,

make sure that the name of your script is not in use already. You can find out whether the name of your script already exists by using the `which` command. For example, if you want to use the name `hello` and want to be sure that it's not in use already, type `which hello`. Listing 18.1 shows the result of this command.

Listing 18.1: Use `which` to find out whether the name of your script is already in use

```
nuuk:~ # which hello
which: no hello in
(/sbin:/usr/sbin:/usr/local/sbin:/opt/gnome/sbin:/root/bin:/usr/local/bin:
/usr/bin:/usr/X11R6/bin:/bin
:/usr/games:/opt/gnome/bin:/opt/kde3/bin:/usr/lib/mit/bin:/usr/lib/mit/sbin)
```

In Exercise 18.1, you'll create your first shell script.

## EXERCISE 18.1

### Creating Your First Shell Script

Type the following code, and save it with the name `hello` in your home directory.

```
#!/bin/bash
this is the hello script
run it by typing ./hello in the directory where you've found it

clear
echo hello world
exit 0
```

You have just created your first script. This script uses several ingredients that you'll use in many shell scripts to come.

---

Look at the content of the script you created in Exercise 18.1. In the first line of the script, you can find the *shebang*. This scripting element tells the shell executing this script which subshell should execute this script. This may sound rather cryptic but is not difficult to understand.

- If you run a *command* from a shell, the command becomes the child process of the shell. The `ps tree` command demonstrates this perfectly (see Figure 18.1).
- If you run a *script* from the shell, it also becomes a child process of the shell.

This means that it is not necessary to run the same shell as your current one to run the script. If you want to run a different subshell in a script, use the shebang to tell the parent shell which subshell to execute. The shebang always starts with `#!` and is followed by the name of the subshell that should execute the script. In Exercise 18.1, I used `/bin/bash` as the subshell, but you can use any other shell you like. For instance, use `#!/bin/perl` if your script contains Perl code.

FIGURE 18.1 Use pstree to show that commands are run as a subshell.



You will notice that not all scripts include a shebang. Without a shebang, the shell just executes the script using the same shell for the subshell process. This makes the script less portable; however, if you try to run it from a different parent shell than the shell for which the script was written, you'll risk that the script will fail.

The second part in the script in Exercise 18.1 consists of two lines of comments. As you can see, these comment lines explain to the user the purpose of the script and how to use it.



Comment lines should be clear and explain what's happening. A comment line always starts with a #.



You may ask why the shebang, which also starts with a #, is not interpreted as a comment. This is because of its position and the fact that it is immediately followed by an exclamation mark. This combination at the very start of a script tells the shell that it's not a comment but rather a shebang.

Back to the script that you created in Exercise 18.1. The body of the script follows the comment lines, and it contains the code that the script should execute. In the example, the code consists of two simple commands: first the screen is cleared, and next the text `hello world` is echoed on the screen.

The command `exit 0` is used as the last part of the script. It is good habit to use the `exit` command in all of your scripts. This command exits the script and then tells the parent shell how the script has executed. If the parent shell reads `exit 0`, it knows the script has executed successfully. If it encounters anything other than `exit 0`, it knows that there was a problem. In more complex scripts, you could even start working with different exit codes; that is, use `exit 1` as a generic error message, `exit 2` to specify that a specific condition was not met, and so forth. Later, when applying conditional loops, you'll see that it is very useful to work with exit codes.

## Executing the Script

Now that you have written your first shell script, it's time to execute it. There are three different ways of doing this.

- Make it executable, and run it as a program.
- Run it as an argument of the `bash` command.
- Source it.

## Making the Script Executable

The most common way to run a shell script is by making it executable. To do this with the `hello` script from Exercise 18.1, use the following command:

```
chmod +x hello
```

After making the script executable, you can run it just like any other command. The only limitation is the exact location in the directory structure of your script. If it is in the search path, you can run it by typing any command. If it is not in the search path, you have to run it from the exact directory where it is located. This means that if user `linda` created a script with the name `hello` in `/home/linda`, she has to run it using the command `/home/linda/hello`. Alternatively, if she is already in `/home/linda`, she could use `./hello` to run the script. In the latter example, the dot and slash tell the shell to run the command from the current directory.



Not sure if a directory is in the path or not? Use `echo $PATH` to find out. If the directory is not in the path, you can add it by redefining it. When defining it again, mention the new directory followed by a call to the old path variable. For instance, to add the directory `/something` to the `PATH`, use `PATH=$PATH:/something`.

## Running the Script as an Argument of the Bash Command

The second option for running a script is to specify its name as the argument of the `bash` command. For example, the script `hello` would run using the command `bash hello`. The advantage of running the script this way is that there is no need to make it executable first.

There's one additional benefit too: if you run it this way, you can specify an argument to the `bash` command while running it.

Make sure you are using a complete path to the location of the script when running it this way. It has to be in the current directory, or you would have to use a complete reference to the directory where it is located. This means that if the script is `/home/linda/hello` and your current directory is `/tmp`, you should run it using `bash /home/linda/hello`.

## Sourcing the Script

The third way of running a script is completely different. You can source the script. By sourcing a script, you don't run it as a subshell. Rather, you include it in the current shell. This can be useful if the script contains variables that you want to be active in the current shell. (This often happens in the scripts that are executed when you boot your computer.)

If you source a script, you need to know what you're doing, or you may encounter unexpected problems. For example, if you use the `exit` command in a script that is sourced, it closes the current shell. Remember, the `exit` command exits the current script. To be more specific, it doesn't exit the script itself, but rather it tells the executing shell that the script is over and it has to return to its parent shell. Therefore, don't source scripts that contain the `exit` command.

There are two ways to source a script. These two lines show you how to source a script that has the name `settings`:

```
. settings
source settings
```

It doesn't really matter which one you use because both are completely equivalent. When discussing variables in the next section, I'll provide more examples of why sourcing is a very useful technique.

# Working with Variables and Input

What makes a script so flexible is the use of variables. A *variable* is a value you get from somewhere that will be dynamic. The value of a variable normally depends on the circumstances. For example, you can have your script get the variable itself by executing a command, making a calculation, specifying it as a command-line argument for the script, or modifying a text string. In this section, you'll learn about the basic variables.

## Understanding Variables

You can define a variable somewhere in a script and use it in a flexible way later. Though you can do this in a script, you don't absolutely have to. You can also define a variable in a shell. To define a variable, use `varname=value` to get the value of a variable. Later, you can call its value using the `echo` command. Listing 18.2 provides an example of how a variable is set on the command line and how its value is used in the next command.

## Listing 18.2: Setting and using a variable

```
nuuk:~ # HAPPY=yes
nuuk:~ # echo $HAPPY
yes
```



The method described here works for the bash command. Not every shell supports this. For example, on tcsh, you need to use the set command to define a variable. For instance, use set HAPPY=yes to give the value yes to the variable HAPPY.

Variables play a very important role on your server. When booting, lots of variables are defined and used later as you work with your computer. For example, the name of your computer is in a variable, the name of the user account that you used to log in is in a variable, and the search path is also defined in a variable. You get shell variables, or so-called environment variables, automatically when logging in to the shell. You can use the env command to get a complete list of all the variables that are set for your computer.

Most environment variables appear in uppercase. This is not a requirement, however. Using uppercase for variable names has the benefit that it makes it a lot easier to recognize them. Particularly if your script is long, using uppercase for variable names makes the script a lot more readable. Thus, I recommend using uppercase for all variable names you set.

The advantage of using variables in shell scripts is that you can use them in different ways to treat dynamic data. Here are some examples:

- A single point of administration for a certain value
- A value that a user provides in some way
- A value that is calculated dynamically

When looking at some of the scripts that are used in your computer's boot procedure, you'll notice that, in the beginning of the script, there is often a list of variables that are referred to several times later in the script. Let's look at a simple script in Listing 18.3 that shows the use of variables that are defined within the script.

## Listing 18.3: Understanding the use of variables

```
#!/bin/bash
#
dirsript
#
Script that creates a directory with a certain name
next sets $USER and $GROUP as the owners of the directory
and finally changes the permission mode to 770

DIRECTORY=/blah
```

```

USER=linda
GROUP=sales

mkdir $DIRECTORY
chown $USER $DIRECTORY
chgrp $GROUP $DIRECTORY
chmod 770 $DIRECTORY

exit 0

```

As you can see, after the comment lines, the script starts by defining all of the variables that are used. They are specified in uppercase to make them more readable. In the second part of the script, the variables are all preceded by a \$ sign. While defining it, there is no need to put a \$ in front of the variable name to tell the shell that something that it uses is a variable.

You will observe that quite a few scripts work this way. There is a disadvantage, however—it is a rather static way of working with variables. If you want a more dynamic way to work with variables, you can specify them as arguments to the script when executing it on the command line.

## Variables, Subshells, and Sourcing

When defining variables, be aware that a variable is defined for the current shell only. This means that if you start a subshell from the current shell, the variable will not be there. Moreover, if you define a variable in a subshell, it won't be there anymore once you've quit the subshell and returned to the parent shell. Listing 18.4 shows how this works.

Listing 18.4: Variables are local to the shell where they are defined

```

nuuk:~/bin # HAPPY=yes
nuuk:~/bin # echo $HAPPY
yes
nuuk:~/bin # bash
nuuk:~/bin # echo $HAPPY

nuuk:~/bin # exit
exit
nuuk:~/bin # echo $HAPPY
yes
nuuk:~/bin #

```

In Listing 18.4, I've defined a variable with the name `HAPPY`. You can then see that its value is correctly echoed. In the third command, a subshell is started, and as you can see, when asking for the value of the variable `HAPPY` in this subshell, it isn't there because it simply doesn't exist. But when the subshell is closed using the `exit` command, you're back in the parent shell where the variable still exists.



In some cases, you may want to set a variable that is present in all subshells as well. If this is the case, you can define it using the `export` command. For example, the command `export HAPPY=yes` defines the variable `HAPPY` and makes sure that it is available in all subshells from the current shell forward until the computer is rebooted. However, there is no way to define a variable and make it available in the parent shells in this manner.

Listing 18.5 shows the same commands used in Listing 18.4 but now includes the value of the variable being exported.

Listing 18.5: By exporting a variable, you can also make it available in subshells

```
nuuk:~/bin # export HAPPY=yes
nuuk:~/bin # echo $HAPPY
yes
nuuk:~/bin # bash
nuuk:~/bin # echo $HAPPY
yes
nuuk:~/bin # exit
exit
nuuk:~/bin # echo $HAPPY
yes
nuuk:~/bin #
```

So much for defining variables that are also available in subshells. A technique that you'll also often come across related to variables is the sourcing of a file that contains variables. The idea is that you keep a common file that contains variables somewhere on your computer. For example, consider the file `vars` in Listing 18.6.

Listing 18.6: By putting all your variables in one file, you can make them easily available

```
HAPPY=yes
ANGRY=no
SUNNY=yes
```

The main advantage of putting all variables in one file is that you can also make them available in other shells by sourcing them. To do this with the example file from Listing 18.6, you would use the `. vars` command (assuming that the name of the variable file is `vars`).



The command `. vars` is not the same as `./vars`. With `. vars`, you include the contents of `vars` in the current shell. With `./vars`, you run `vars` from the current shell. The former doesn't start a subshell, while the latter does.

You can see how sourcing is used to include variables from a generic configuration file in the current shell in Listing 18.7. In this example, I've used sourcing for the current shell, but it is quite common to include common variables in a script as well.

## Listing 18.7: Example of sourcing usage

```

nuuk:~/bin # echo $HAPPY

nuuk:~/bin # echo $ANGRY

nuuk:~/bin # echo $SUNNY

nuuk:~/bin # . vars
nuuk:~/bin # echo $HAPPY
yes
nuuk:~/bin # echo $ANGRY
no
nuuk:~/bin # echo $SUNNY
yes
nuuk:~/bin #

```

## Working with Script Arguments

In the preceding section, you learned how to define variables. Up until now, you've seen how to create a variable in a static way. In this section, you'll learn how to provide values for your variables dynamically by specifying them as an argument for the script when running it on the command line.

### Using Script Arguments

When running a script, you can specify arguments to the script on the command line. Consider the script `dirscript` from Listing 18.3. You could run it with an argument on the command line like this: `dirscript /blah`.

Now wouldn't it be nice if, in the script, you could do something with its argument `/blah`? The good news is that you can. You can refer to the first argument used in the script as `$1` in the script, the second argument as `$2`, and so on, up to `$9`. You can also use `$0` to refer to the name of the script itself. In Exercise 18.2, you'll create a script that works with such arguments.

#### EXERCISE 18.2

##### Creating a Script That Works with Arguments

In this exercise, you'll create a script that works with arguments.

1. Type the following code, and execute it to find out what it does.
2. Save the script using the name `argscript`.
3. Run the script without any arguments.

**EXERCISE 18.2** *(continued)*

4. Observe what happens if you put one or more arguments after the name of the script.

```
#!/bin/bash
#
argscript
#
Silly script that shows how arguments are used

ARG1=$1
ARG2=$2
ARG3=$3
SCRIPTNAME=$0

echo The name of this script is $SCRIPTNAME
echo The first argument used is $ARG1
echo The second argument used is $ARG2
echo The third argument used is $ARG3
exit 0
```

---

In Exercise 18.3, you'll rewrite the script `dirscript` to use arguments. This changes `dirscript` from a rather static script that can create only one directory to a very dynamic one that can create any directory and assign any user and any group as the owner of that directory.

**EXERCISE 18.3**

## Referring to Command-Line Arguments in a Script

The following script is a rewrite of `dirscript`. In this new version, the script works with arguments instead of fixed variables, which makes it a lot more flexible.

1. Type the code from the following example script.
2. Save the code to a file with the name `dirscript2`.
3. Run the script with three different arguments. Also try running it with more arguments.
4. Observe what happens.

```
#!/bin/bash
#
dirscript
```

**EXERCISE 18.3** *(continued)*

```
#
Silly script that creates a directory with a certain name
next sets $USER and $GROUP as the owners of the directory
and finally changes the permission mode to 770
Provide the directory name first, followed by the username and
finally the groupname.

DIRECTORY=$1
USER=$2
GROUP=$3

mkdir /$DIRECTORY
chown $USER $DIRECTORY
chgrp $GROUP $DIRECTORY
chmod 770 $DIRECTORY

exit 0
```

To execute the script from this exercise, use a command such as `dirscript /some-dir kylie sales`. Using this line clearly demonstrates how `dirscript` has been made more flexible. At the same time, however, it also demonstrates the most important disadvantage of arguments, which is somewhat less obvious. You can imagine that, for a user, it is very easy to mix up the correct order of the arguments and to type `dirscript kylie sales /somedir` instead. Thus, it is important to provide good help on how to run this script.

---

## Counting the Number of Script Arguments

Occasionally, you'll want to check the number of arguments provided with a script. This is useful if you expect a certain number of arguments and want to make sure that this number is present before running the script. To count the number of arguments provided with a script, you can use `$#`. Basically, `$#` is a counter that just shows you the exact number of arguments used when running a script. Used only by itself, that doesn't make a lot of sense. When used with an `if` statement, it makes perfect sense. (You'll learn about the `if` statement later in this chapter.) For example, you could use it to show a help message if the user hasn't provided the correct number of arguments. In Exercise 18.4, the script `countargs` does this using `$#`. There is a sample running of the script directly after the code listing.

**EXERCISE 18.4****Counting Arguments**

One useful technique for checking to see whether the user has provided the required number of arguments is to count these arguments. In this exercise, you'll write a script that does just that.

1. Type the following script:

```
#!/bin/bash
#
countargs
sample script that shows how many arguments were used

echo the number of arguments is $#

exit 0
```

2. If you run the previous script with a number of arguments, it will show you how many arguments it has seen. The expected results are as follows:

```
nuuk:~/bin # ./countargs a b c d e
the number of arguments is 5
nuuk:~/bin #.
```

---

**Referring to All Script Arguments**

So far, you've seen that a script can work with a fixed number of arguments. The script you created in Exercise 18.3 is hard-coded to evaluate arguments as \$1, \$2, and so on. But what happens when the number of arguments is not known beforehand? In that case, you can use \$@ or \$\* in your script. Both refer to all arguments that were specified when starting the script. However, there is a difference. To explain the difference, you need to create a small loop with `for`.

Let's start with the difference between \$@ and \$\*. \$@ refers to a collection of all arguments that is treated as all individual elements. \$\* also refers to a collection of all arguments, but it cannot distinguish between the individual arguments that are used. A *for loop* can be used to demonstrate this difference.

First let's look at their default output. As noted previously, both \$@ and \$\* are used to refer to all arguments used when starting the script. Listing 18.8 provides a small script that shows this difference.

Listing 18.8: Showing the difference between \$@ and \$\*

```
#!/bin/bash
showargs
```

```
this script shows all arguments used when starting the script

echo the arguments are $@
echo the arguments are $*

exit 0
```

Let's look at what happens when you launch this script with the arguments a b c d. The result appears in Listing 18.9.

Listing 18.9: Running showargs with different arguments

```
nuuk:~/bin # ./showargs a b c d
the arguments are a b c d
the arguments are a b c d
```

So far, there seems to be no difference between \$@ and \$\*. However, there is an important difference: the collection of arguments in \$\* is seen as one text string, and the collection of arguments in \$@ is seen as separate strings. In the section that explains for loops, you will see proof of that.

At this point, you've learned how to handle a script that has an infinite number of arguments. You just tell the script that it should interpret each argument one by one. The next section shows you how to count the number of arguments.

## Asking for Input

Another way to get input is simply to ask for it. To do this, you can use `read` in the script. When using `read`, the script waits for user input and puts that into a variable. In Exercise 18.5, you will create a simple script that first asks for input and then reflects the input provided by echoing the value of the variable. You can see what happens when you run the script directly after the sample code.

### EXERCISE 18.5

#### Asking for Input with `read`

In this exercise, you'll write a script that handles user input. You'll use `read` to do this.

1. Type the following code, and save it to a file with the name `askinput`.

```
#!/bin/bash
#
askinput
ask user to enter some text and then display it

echo Enter some text
read SOMETEXT
```

**EXERCISE 18.5** (*continued*)

```
echo -e "You have entered the following text:\t $SOMETEXT"
```

```
exit 0
```

2. Run the script, and when it gives the message "Enter some text," type some text.
3. Observe what happens. Also try running the script without providing input but by just pressing **Enter**.

---

As you can see from Exercise 18.5, the script starts with an `echo` line that explains what it expects the user to do. Next, in the line `read SOMETEXT`, it will stop to allow the user to enter some text. This text is stored in the variable `SOMETEXT`. In the line that follows, the `echo` command is used to show the current value of `SOMETEXT`. As you see, `echo -e` is used in this sample script. This option allows you to use special formatting characters. In this case, it's `\t` is used, which enters a tab in the text. You can make the result display in an attractive manner using formatting characters in this way.

As you can see in the line that contains the command `echo -e`, the text that the script displays on the screen because of the use of the `echo` command appears between double quotes. This is to prevent the shell from interpreting the special character `\t` before `echo` does. Again, if you want to make sure the shell does not interpret special characters such as this one, put the string between double quotes.

You may be confused here because there are two different mechanisms at work. First there is the mechanism of *escaping*. Escaping is a solution that you can use to make sure the following characters are not interpreted. This is the difference between `echo \t` and `echo "\t"`. In the former case, `\` is treated as a special character with the result that only the letter `t` is displayed. In the latter case, double quotes are used to tell the shell not to interpret anything that is between the double quotes; hence, it shows as `\t`.

The second mechanism is the special formatting character `\t`. This is one of the special characters that you can use in the shell, and this one tells the shell to display a tab. However, to make sure it is not interpreted by the shell when it first parses the script (which would result in the shell displaying a `t`), you have to put these special formatting characters between double quotes. In Listing 18.10, you can see the differences between all the possible ways of escaping characters.

## Listing 18.10: Escaping and special characters

```
SYD:~ # echo \t
t
SYD:~ # echo "\t"
\t
SYD:~ # echo -e \t
t
```

```
SYD:~ # echo -e "\t"
```

```
SYD:~ #
```

When using `echo -e`, use the following special characters:

`\ONNN` This is the character whose ASCII code is NNN (octal).

`\\` Use this if you want to show just a backslash.

`\a` If supported by your system, this will let you hear a beep.

`\b` This is a backspace.

`\c` This suppresses a trailing newline.

`\f` This is a form feed.

`\n` This is a new line.

`\` This is a carriage return.

`\t` This is a horizontal tab.

`\v` This is a vertical tab.

## Using Command Substitution

Another way of putting a variable text in a script is by using command substitution. In *command substitution*, you use the result of a command in the script. This is useful if the script has something to do with the result of a command. For example, you can use this technique to tell a script that it should execute only if a certain condition is met (using a conditional loop with `if` to accomplish this). To use command substitution, put the command that you want to use between backquotes (also known as *backticks*). As an alternative, you can put the command substitution between braces with a `$` sign in front of the `(`. The following sample code shows how this works:

```
nuuk:~/bin # echo "today is $(date +%d-%m-%y)"
today is 04-06-12
```

In this example, the `date` command is used with some of its special formatting characters. The command `date +%d-%m-%y` tells `date` to present its result in the day-month-year format. In this example, the command is just executed. However, you can also put the result of the command substitution in a variable, which makes it easier to perform a calculation on the result later in the script. The following sample code shows how to do that:

```
nuuk:~/bin # TODAY=$(date +%d-%m-%y)
nuuk:~/bin # echo today=$TODAY
today is 27-01-09
```

There is also an alternative method to using command substitution. In the previous examples, the command was put between `$(` and `)`. Instead, you can also place the command between backticks. This means that `$(date)` and ``date`` will have the same result.



## Substitution Operators

It may be important to verify that a variable indeed has a value assigned to it within a script before the script continues. To do this, bash offers substitution operators. *Substitution operators* let you assign a default value if a variable doesn't have a currently assigned value and much more. Table 18.1 describes substitution operators and their use.

TABLE 18.1 Substitution operators

Operator	Use
<code>\${parameter:-value}</code>	This shows a value if a parameter is not defined.
<code>\${parameter=value}</code>	This assigns a value to a parameter if a parameter does not exist. This operator does nothing if a parameter exists but doesn't have a value.
<code>\${parameter:=value}</code>	This assigns value if a parameter currently has no value or if a parameter doesn't exist.
<code>\${parameter:?value}</code>	This shows a message that is defined as the value if a parameter doesn't exist or is empty. Using this construction will force the shell script to be aborted immediately.
<code>\${parameter:+value}</code>	If a parameter has a value, the value is displayed. If it doesn't have a value, nothing happens.

Substitution operators can be difficult to understand. To make it easier to see just how they work, Listing 18.11 provides some examples. Something happens to the \$BLAH variable in all of these examples. Notice that the result of the given command is different depending on the substitution operator that is used. To make it easier to understand what happens, I've added line numbers to the listing. (Omit the line numbers when trying this yourself.)

Listing 18.11: Using substitution operators

```

1. sander@linux %> echo $BLAH
2.
3. sander@linux %> echo ${BLAH:-variable is empty}
4 variable is empty
5. sander@linux %> echo $BLAH
6.
7. sander@linux %> echo ${BLAH=value}
8. value
9. sander@linux %> echo $BLAH
10. value
11. sander@linux %> BLAH=

```

```

12. sander@linux %> echo ${BLAH=value}
13.
14. sander@linux %> echo ${BLAH:=value}
15. value
16. sander@linux %> echo $BLAH
17. value
18. sander@linux %> echo ${BLAH:+sometext}
19. sometext

```

Listing 18.11 starts with the command `echo $BLAH`.

This command reads the variable `BLAH` and shows its current value. Because `BLAH` doesn't yet have a value, nothing is shown in line 2. Next a message is defined in line 3 that should be displayed if `BLAH` is empty. This occurs with the following command:

```
sander@linux %> echo ${BLAH:-variable is empty}
```

As you can see, the message is displayed in line 4. However, this doesn't assign a value to `BLAH`, which you see in line 5 and line 6 where the current value of `BLAH` is again requested:

```

3. sander@linux %> echo ${BLAH:-variable is empty}
4 variable is empty
5. sander@linux %> echo $BLAH
6.

```

`BLAH` finally gets a value in line 7, which is displayed in line 8 as follows:

```

7. sander@linux %> echo ${BLAH=value}
8. value

```

The shell remembers the new value of `BLAH`, which you can see in line 9 and line 10 where the value of `BLAH` is referred to and displayed as follows:

```

9. sander@linux %> echo $BLAH
10. value

```

`BLAH` is redefined in line 11, but it gets a null value.

```
11. sander@linux %> BLAH=
```

The variable still exists; it just has no value here. This is demonstrated when `echo ${BLAH=value}` is used in line 12. Because `BLAH` has a null value at that moment, no new value is assigned.

```

12. sander@linux %> echo ${BLAH=value}
13.

```

Next, the construction `echo ${BLAH:=value}` is used to assign a new value to `BLAH`. The fact that `BLAH` actually gets a value from this is shown in line 16 and line 17:

```

14. sander@linux %> echo ${BLAH:=value}
15. value
16. sander@linux %> echo $BLAH
17. value

```

Finally, the construction in line 18 is used to display `sometext` if `BLAH` currently has a value.

```
18. sander@linux %> echo ${BLAH:+sometext}
19. sometext
```

Note that this doesn't change the value that is assigned to `BLAH` at that moment; `sometext` just indicates that it indeed has a value.

## Changing Variable Content with Pattern Matching

You've just seen how substitution operators can be used to supply a value to a variable that does not have one. You can view them as a rather primitive way of handling errors in your script. A *pattern-matching operator* can be used to search for a pattern in a variable and, if that pattern is found, modify the variable. This is very useful because it allows you to define a variable in exactly the way you want. For example, think of the situation in which a user enters a complete path name of a file but only the name of the file (without the path) is needed in your script.

You can use the pattern-matching operator to change this. Pattern-matching operators allow you to remove part of a variable automatically. In Exercise 18.6, you'll write a small script that uses pattern matching.

### EXERCISE 18.6

#### Working with Pattern-Matching Operators

In this exercise, you'll write a script that uses pattern matching.

1. Write a script that contains the following code, and save it with the name `stripit`.

```
#!/bin/bash
stripit
script that extracts the file name from a filename that includes the path
usage: stripit <complete file name>

filename=${1##*/}
echo "The name of the file is $filename"

exit 0
```

2. Run the script with the argument `/bin/bash`.
3. Observe the result. You will notice that, when executed, the code you've just written will show the following result:

```
sander@linux %> ./stripit /bin/bash
the name of the file is bash
```

---

Pattern-matching operators always try to locate a given string. In this case, the string is `*/`. In other words, the pattern-matching operator searches for a `/` preceded by another character `*`. In this pattern-matching operator, `##` is used to search for the longest match of the provided string starting from the beginning of the string. So, the pattern-matching operator searches for the last `/` that occurs in the string and removes it and everything that precedes it. How does the script come to remove everything in front of the `/`? It does so because the pattern-matching operator refers to `*/` and not to `/`. You can confirm this by running the script with a name like `/bin/bash` as an argument. In this case, the pattern that is sought is in the last position of the string and the pattern-matching operator removes everything.

This example explains the use of the pattern-matching operator that looks for the longest match. By using a single `#`, you can let the pattern-matching operator look for the shortest match, again starting from the beginning of the string. For example, if the script you created in Exercise 18.6 used `filename=${1#*/}`, the pattern-matching operator would look for the first `/` in the complete filename and remove it and everything that came before it.

The `*` is important in these examples. The pattern-matching operator `${1#*/}` removes the first `/` found and anything in front of it. The pattern-matching operator `${1#/}` removes the first `/` in `$1` only if the value of `$1` starts with a `/`. However, if there's anything before the `/`, the operator will not know what to do.

In the preceding examples, you've seen how a pattern-matching operator is used to search from the beginning of a string. You can search from the end of the string as well. To do so, a `%` is used instead of a `#`. The `%` refers to the shortest match of the pattern, and `%%` refers to the longest match. Listing 18.12 shows how this works.

Listing 18.12: Using pattern-matching operators to start searching at the end of a string

```
#!/bin/bash
stripdir
script that isolates the directory name from a complete file name
usage: stripdir <complete file name>

dirname=${1%/*}
echo "The directory name is $dirname"

exit 0
```

You will notice that this script has a problem when executing.

```
sander@linux %> ./stripdir /bin/bash
The directory name is
```

As you can see, the script does its work somewhat too enthusiastically and removes everything. Fortunately, this problem can be remedied by first using a pattern-matching operator that removes the `/` from the start of the complete filename (but only if that `/` is provided) and then removing everything following the first `/` in the complete filename. Listing 18.13 shows how this is done.

## Listing 18.13: Fixing the example in Listing 18.12

```
#!/bin/bash
stripdir
script that isolates the directory name from a complete file name
usage: stripdir <complete file name>

dirname=${1#/}
dirname=${1%/*}
echo "The directory name is $dirname"

exit 0
```

As you can see, the problem is solved by using `${1#/}`. This construction searches from the beginning of the filename to a `/`. Because no `*` is used here, it looks only for a `/` at the very first position of the filename and does nothing if the string starts with anything else. If it finds a `/`, it removes it. Thus, if a user enters `usr/bin/passwd` instead of `/usr/bin/passwd`, the `${1#/}` construction does nothing at all. In the line after that, the variable `dirname` is defined again to do its work on the result of its first definition in the preceding line. This line does the real work and looks for the pattern `/*`, starting at the end of the filename. This construction makes sure that everything after the first `/` in the filename is removed and that only the name of the top-level directory is echoed. Of course, you can easily edit this script to display the complete path of the file by just using `dirname=${dirname%/*}` instead.

Listing 18.14 provides another example using pattern-matching operators to make sure you are comfortable. This time, however, the example does not work with a filename but with a random text string. When running the script, it gives the result shown in Listing 18.15. In Exercise 18.17 you'll learn how to apply pattern matching.

## Listing 18.14: Another example of pattern matching

```
#!/bin/bash
#
generic script that shows some more pattern matching
usage: pmex
BLAH=babarabaraba
echo BLAH is $BLAH
echo 'The result of ##ba is '${BLAH##*ba}
echo 'The result of #ba is '${BLAH#*ba}
echo 'The result of %%ba is '${BLAH%ba*}
echo 'The result of %ba is '${BLAH%%ba*}

exit 0
```

Listing 18.15: The result of the script in Listing 18.14

```
root@RNA:~/scripts# ./pmex
BLAH is babarabaraba
The result of ##ba is
The result of #ba is barabaraba
The result of %ba is babarabara
The result of %ba is
root@RNA:~/scripts#
```

## EXERCISE 18.7

### Applying Pattern Matching on a Date String

In this exercise, you'll apply pattern matching on a date string. You'll see how to use pattern matching to filter out text in the middle of a string. The goal is to write a script that works on the result of the command `date +%d-%m-%y`. Next, it should show three separate lines, echoing today's day is ..., the month is ..., and the year is ...

1. Write a script that uses command substitution on the command `date +%d-%m-%y` and saves the result in a variable with the name `DATE`. Save the script using the name `today`.
2. Modify the script so that it uses pattern matching on the `$DATE` variable to show three different lines.

```
today is 22
this month is september
this year is 2012
```

3. Verify that the script you've written looks more or less like the following example script:

```
#!/bin/bash
#
DATE=$(date +%d-%m-%y)
TODAY=${DATE%-*}
THISMONTH=${DATE%*-}
THISMONTH=${THISMONTH##*-}
THISYEAR=${DATE###*-}
echo today is $TODAY
echo this month is $THISMONTH
echo this year is $THISYEAR
```

---

# Performing Calculations

bash offers some options that allow you to perform calculations from scripts. Of course, you're not likely to use them as a replacement for your spreadsheet program, but performing simple calculations from bash can be useful. For example, you can use bash calculation options to execute a command a number of times or to make sure that a counter is incremented when a command executes successfully. Listing 18.16 provides an example of how counters can be used.

Listing 18.16: Using a counter in a script

```
#!/bin/bash
counter
script that counts until infinity
counter=1
 counter=$((counter + 1))
 echo counter is set to $counter
exit 0
```

This script consists of three lines. The first line initializes the variable `counter` with a value of 1. Next, the value of this variable is incremented by 1. In the third line, the new value of the variable is shown.

Of course, it doesn't make much sense to run the script this way. It would make more sense if you include it in a conditional loop to count the number of actions that are performed until a condition is true. In the section "Working with `while`" later in this chapter, there is an example that shows how to combine counters with `while`.

So far, we've dealt with only one method to do script calculations, but there are other options as well. First, you can use the external `expr` command to perform any kind of calculation. For example, this line produces the result of `1 + 2`: `sum=`expr 1 + 2`; echo $sum`.

As you can see, a variable with the name `sum` is defined, and this variable calculates the result of the command `expr 1 + 2` by using command substitution. A semicolon is then used to indicate that what follows is a new command. (Remember the generic use of semicolons? They're used to separate one command from the next command.) After the semicolon, the command `echo $sum` shows the result of the calculation.

The `expr` command can work with addition and other calculations. Table 18.2 summarizes these options.

All of these options work fine with the exception of the multiplication operator (`*`). Use of this operator results in a syntax error:

```
linux: ~> expr 2 * 2
expr: syntax error
```

This seems curious, but it can be easily explained. The `*` has a special meaning for the shell, as in `ls -l *`. When the shell parses the command line, it interprets the `*`, and

you don't want it to do that here. To indicate that the shell shouldn't touch it, you have to escape it. Therefore, change the command to `expr 2 \ $\ast$  2`.

TABLE 18.2 `expr` operators

Operator	Meaning
+	Addition ( $1 + 1 = 2$ ).
-	Subtraction ( $10 - 2 = 8$ ).
/	Division ( $10 / 2 = 5$ ).
*	Multiplication ( $3 * 3 = 9$ ).
%	Modulus; this calculates the remainder after division. This works because <code>expr</code> can handle integers only ( $11 \% 3 = 2$ ).

Another way to perform calculations is to use the internal command `let`. Just the fact that `let` is internal makes it a better solution than the external command `expr`. This is because it can be loaded from memory directly, and it doesn't have to come from your computer's relatively slow hard drive. `let` can perform your calculation and apply the result directly to a variable like this: `let x="1 + 2"`.

The result of the calculation in this example is stored in the variable `x`. The disadvantage of using `let` is that it has no option to display the result directly like `expr`. For use in a script, however, it offers excellent capabilities. Listing 18.17 shows a script that uses `let` to perform calculations.

Listing 18.17: Performing calculations with `let`

```
#!/bin/bash
calcscrip
usage: calc $1 $2 $3
$1 is the first number
$2 is the operator
$3 is the second number

let x="$1 $2 $3"
echo $x

exit 0
```

Here you can see what happens if you run this script:

```
SYD:~/bin # ./calcscrip 1 + 2
3
SYD:~/bin #
```



If you think that I've already covered all the methods used to perform calculations in a shell script, then you're wrong. Listing 18.18 shows another method that you can use to perform calculations.

Listing 18.18: Another way to calculate in a bash shell script

```
#!/bin/bash
calcscrip
usage: calc $1 $2 $3
$1 is the first number
$2 is the operator
$3 is the second number

x=$((($1 $2 $3))
echo $x

exit 0
```

If you run the above script, the result is as follows:

```
SYD:~/bin # ./calcscrip
1 + 2
3
SYD:~/bin #
```

You saw this construction previously when you read about the script that increases the value of the variable `counter`. Note that the double pair of parentheses can be replaced with one pair of square brackets instead, assuming the preceding `$` is present.

## Using Control Structures

Up until now, I haven't discussed the way in which the execution of commands can be made conditional. The technique for enabling this in shell scripts is known as *flow control*. bash offers many options to use flow control in scripts.

**if** Use `if` to execute commands only if certain conditions are met. To customize the working of `if` further, you can use `else` to indicate what should happen if the condition isn't met.

**case** Use `case` to handle options. This allows the user to specify further the working of the command as it is run.

**for** This construction is used to run a command for a given number of items. For example, you can use `for` to do something for every file in a specified directory.

**while** Use `while` as long as the specified condition is met. For example, this construction can be very useful to check whether a certain host is reachable or to monitor the activity of a process.

**until** This is the opposite of `while`. Use `until` to run a command until a certain condition is met.

Flow control is covered in more detail in the sections that follow. Before going into detail, however, I will first cover the `test` command. This command is used to perform many checks to see, for example, if a file exists or if a variable has a value. Table 18.3 shows some of the more common test options.

TABLE 18.3 Common options for the `test` command

Option	Use
<code>test -e \$1</code>	Checks whether <code>\$1</code> is a file, without looking at what particular kind of file it is.
<code>test -f \$1</code>	Checks whether <code>\$1</code> is a regular file and not, for example, a device file, a directory, or an executable file.
<code>test -d \$1</code>	Checks whether <code>\$1</code> is a directory.
<code>test -x \$1</code>	Checks whether <code>\$1</code> is an executable file. Note that you can also test for other permissions. For example, <code>-g</code> would check to see whether the SGID permission is set.
<code>test \$1 -nt \$2</code>	Controls whether <code>\$1</code> is newer than <code>\$2</code> .
<code>test \$1 -ot \$2</code>	Controls whether <code>\$1</code> is older than <code>\$2</code> .
<code>test \$1 -ef \$2</code>	Checks whether <code>\$1</code> and <code>\$2</code> both refer to the same inode. This is the case if one is a hard link to the other.
<code>test \$1 -eq \$2</code>	Sees whether the integer values of <code>\$1</code> and <code>\$2</code> are equal.
<code>test \$1 -ne \$2</code>	Checks whether the integers <code>\$1</code> and <code>\$2</code> are not equal.
<code>test \$1 -gt \$2</code>	Is true if integer <code>\$1</code> is greater than integer <code>\$2</code> .
<code>test \$1 -lt \$2</code>	Is true if integer <code>\$1</code> is less than integer <code>\$2</code> .
<code>test -z \$1</code>	Checks whether <code>\$1</code> is empty. This is a very useful construction to find out whether a variable has been defined.
<code>test \$1</code>	Gives the exit status 0 if <code>\$1</code> is true.
<code>test \$1 = \$2</code>	Checks whether the strings <code>\$1</code> and <code>\$2</code> are the same. This is most useful to compare the value of two variables.
<code>test \$1 != \$2</code>	Checks whether the strings <code>\$1</code> and <code>\$2</code> are not equal to each other. You can use <code>!</code> with all other tests to check for the negation of the statement.

You can use `test` command in two ways. First you can write the complete command as in `test -f $1`. You can also rewrite this command as `[ -f $1 ]`. You'll often see the latter option used because people who write shell scripts like to work as efficiently as possible.

## Using if...then...else

The classic example of flow control consists of constructions that use `if...then...else`. Especially when used in conjunction with the `test` command, this construction offers many interesting possibilities. You can use it to find out whether a file exists, whether a variable currently has a value, and much more.

The basic construction is `if condition then command fi`. Therefore, you'll use it to check one specific condition, and if it is true, a command is executed. You can also extend the code to handle all cases where the condition was not met by also including an `else` statement.

Listing 18.19 provides an example of a construction using `if...then`.

Listing 18.19: Using `if...then` to perform a basic check

```
#!/bin/bash
testarg
test to see if argument is present

if [-z $1]
then
 echo You have to provide an argument with this command
 exit 1
fi

echo the argument is $1

exit 0
```

The simple check from Listing 18.19 is used to see whether the user who started your script provided an argument. Here's what you would see when you run the script:

```
SYD:~/bin # ./testarg
You have to provide an argument with this command
SYD:~/bin #
```

If the user didn't provide an argument, the code in the `if` loop becomes active, in which case it displays the message that the user needs to provide an argument and then terminates the script. If an argument has been provided, the commands within the loop aren't executed, and the script will run the line `echo the argument is $1` and, in this case, echo the argument to the user's screen.

Also notice how the syntax of the `if` construction is organized. First you open it with `if`. Next, `then` is used, separated on a new line (or with a semicolon). Finally, the `if` loop is closed with a `fi` statement. Make sure that all these ingredients are used all the time or your loop won't work.

The example in Listing 18.19 is a rather simple one. It's also possible to make more complex `if` loops and have them test for more than one condition. To do this, use `else` or `elif`. By using `else` within the control structure, you can make sure that some action occurs if the condition is met. However, it allows you to check another condition if the condition is not met. You can even use `else` in conjunction with `if` (`elif`) to open a new control structure if the first condition isn't met. If you do that, you have to use `then` after `elif`. Listing 18.20 is an example of the latter construction.

Listing 18.20: Nesting `if` control structures

```
#!/bin/bash
testfile

if [-f $1]
then
 echo "$1 is a file"
elif [-d $1]
then
 echo "$1 is a directory"
else
 echo "I don't know what \"$1\" is"
fi

exit 0
```

Here is what happens when you run this script:

```
SYD:~/bin # ./testfile /bin/blah
I don't know what $1 is
SYD:~/bin #
```

In this example, the argument that was entered when running the script is checked. If it is a file (`if [ -f $1 ]`), the script informs the user. If it isn't a file, the part beneath `elif` is executed, which opens a second control structure. In this second control structure, the first test performed is to see whether `$1` is a directory. Note that this second part of the control structure becomes active only if `$1` is not a file. If `$1` isn't a directory, the part following `else` is executed, and the script reports that it has no idea about what the function of `$1` is. Notice that, for this entire construction, only one `fi` is needed to close the control structure, but after every `if` or `elif` statement, you need to use `then`.

`if...then...else` constructions are used in two different ways. You can write out the complete construction as shown in the previous examples, or you can use constructions that use `&&` and `||`. These *logical operators* are used to separate two commands and establish a

conditional relationship between them. If `&&` is used, the second command is executed only if the first command is executed successfully; in other words, if the first command is true. If `||` is used, the second command is executed only if the first command isn't true. Thus, with one line of code you can find out whether `$1` is a file and echo a message if it is, as follows:

```
[-f $1] && echo $1 is a file
```

This can also be rewritten differently, as follows:

```
[! -f $1] || echo $1 is a file
```



The previous example works only as part of a complete shell script. Listing 18.21 shows how the example from Listing 18.20 is rewritten to use this syntax.

The code in the second example (where `||` is used) performs a test to see whether `$1` is not a file. (The `!` is used to test whether something is not the case.) Only if the test fails (which is the case if `$1` is a file), it executes the part after the `||` and echoes that `$1` is a file.

Listing 18.21: The example from Listing 18.20 rewritten with `&&` and `||`

```
([-z $1] && echo please provide an argument; exit 1) || (([-f $1]
&& echo $1 is a file) || ([-d $1] && echo $1 is a directory || echo
I have no idea what $1 is))
```

Basically, the script in Listing 18.21 does the same thing as the script in Listing 18.20. However, there are a few differences. First, I've added a `[ -z $1 ]` test to give an error if `$1` is not defined. Next, the example in Listing 18.21 is all on one line. This makes the script more compact, but it also makes it a little harder to see what is going on. I've used parentheses to increase the readability a little bit and also to keep the different parts of the script together. The parts between parentheses are the main tests, and those within the main tests are some smaller ones.

Let's have a look at some other examples with `if...then...else`. Consider the following line:

```
rsync -vaze ssh --delete /var/ftp 10.0.0.20:/var/ftp || echo "rsync failed" |
mail admin@mydomain.com
```

In this single script line, the `rsync` command tries to synchronize the content of the directory `/var/ftp` with the content of the same directory on some other machine. If this succeeds, no further evaluation of this line is attempted. If it does not, however, the part after the `||` becomes active, and it makes sure that user `admin@mydomain.com` gets a message.

The following script presents another, more complex example, which checks whether available disk space has dropped below a certain threshold. The complex part lies in the sequence of pipes used in the command substitution.

```
if [`df -m /var | tail -n1 | awk '{print $4}' ` -lt 120]
then
 logger running out of disk space
fi
```

The important part of this piece of code is in the first line where the result of a command is used in the `if` loop by using backquoting. That result is compared with the value 120. If the result is less than 120, the section that follows becomes active. If the result is greater than 120, nothing happens. As for the command itself, it uses the `df` command to check available disk space on the volume where `/var` is mounted, filters out the last line of that result, and, from that last line, filters out the fourth column only, which in turn is compared to the value 120. If the condition is true, the `logger` command writes a message to the system log file. The example isn't very well organized. The following rewrite does the same things but uses a different syntax:

```
[`df -m /var | tail -n1 | awk '{print $4}'` -lt $1] && logger running out of
disk space
```

This rewrite demonstrates the challenge in writing shell scripts: you can almost always make them better.

## Using case

Let's start with an example this time. In Exercise 18.8, you'll create the script, run it, and then try to explain what it has done.

### EXERCISE 18.8

#### Example Script Using `case`

In this exercise, you'll create a "soccer expert" script. The script will use `case` to advise the user about the capabilities of their preferred soccer teams.

1. Write a script that advises the user about the capabilities of their favorite soccer team. The script should contain the following components:
  - It should ask the user to enter the name of a country.
  - It should use `case` to test against different country names.
  - It should translate all input to uppercase to make evaluation of the user input easier.
  - It should tell the user what kind of input is expected.
2. Run your script until you're happy with it, and apply fixes where needed.
3. Compare your solution to the following one suggested, which is only an example of how to approach this task:

```
#!/bin/bash
soccer
Your personal soccer expert
predicts world championship football

cat << EOF
```

**EXERCISE 18.8** *(continued)*

```
Enter the name of the country you think will be world soccer champion in 2010.
EOF
```

```
read COUNTRY
translate $COUNTRY into all uppercase
COUNTRY=`echo $COUNTRY | tr a-z A-Z`

perform the test
case $COUNTRY in
 NEDERLAND | HOLLAND | NETHERLANDS)
 echo "Yes, you are a soccer expert "
 ;;
 DEUTSCHLAND | GERMANY | MANNSCHAFT)
 echo "No, they are the worst team on earth"
 ;;
 ENGLAND | AUSTRALIA | FRANCE | BRAZIL)
 echo "hahahahahahaha, you must be joking"
 ;;
 *)
 echo "Huh? Do they play soccer?"
 ;;
esac

exit 0
```

---

As you can see in the example script from Exercise 18.8, this script is used to predict the results of the next World Cup championship. (Of course, you can modify it for any sports event that you like.) First, it asks the person who runs the script to enter the name of the country that they think will be the next World Cup champion. This country is put into the `$COUNTRY` variable. Notice the use of uppercase for this variable; it's a good way to identify variables easily as your script grows.

Because the case statement that is used in this script is case-sensitive, the user input in the first part is translated into all uppercase using the `tr` command. Then, using command substitution, the current value of `$COUNTRY` is read, translated to all uppercase, and assigned again to the `$COUNTRY` variable. Also note that I've made it easier to distinguish the different parts of this script by adding some extra comments.

The body of this script consists of the case command, which is used to evaluate the input the user has entered. The generic construction used to evaluate the input is as follows:

```
alternative1 | alternative2)
command
;;
```

The first line evaluates everything the user can enter. Notice that more than one alternative is used on most lines, which makes it easier to handle typos and other situations where the user has entered input incorrectly. Then, on separate lines, come all the commands you want the script to execute. In the example, just one command is executed, but if you like, you can enter 100 lines to execute commands. Finally, the test is closed with `;;`. Don't forget to close all items with double semicolons; otherwise, the script won't understand what you want. The `;;` can be on a line by itself, but you can also put them directly after the last command line in the script.

When using `case`, make it a habit to handle all options to accommodate the unexpected. Ideally, when the script is run, the user will enter something that you expect. But what if the user enters something unexpected? In that case, you probably want the user to see some result or message. This is handled by the `*` at the end of the script. In the case of the script in Exercises 18.8, for everything the user enters that isn't specifically mentioned as an option in the script, the script will echo "Huh? Do they play soccer?" to the user.

## Using while

You can use `while` to run a command as long as a condition is met. Listing 18.22 shows how `while` can be used to monitor the activity of an important process.

Listing 18.22: Monitoring process activity with `while`

```
#!/bin/bash
procesmon
usage: monitor <processname>

while ps aux | grep $1
do
 sleep 1
done

logger $1 is no longer present

exit 0
```

The body of this script consists of the command `ps aux | grep $1`. This command monitors the availability of the process whose name was entered as an argument at the start of the script. As long as the process is detected, the condition is met, and the commands in the loop are executed. In this case, the script waits one second and then repeats its action. When the process is no longer detected, the `logger` command writes a message to `syslog`.

As you can see from this example, `while` offers an excellent method for checking whether something (such as a process or an IP address) still exists. If you combine it with



the `sleep` command, you can start your script with `while` as a kind of daemon and perform a check repeatedly. In Exercise 18.9, you'll write a message to `syslog` if, because of an error, the IP address suddenly gets lost.

## EXERCISE 18.9

### Checking Whether the IP Address Is Still There

In this exercise, you'll write a script that uses `while` to test the availability of an IP address.

1. Write a script with the name `ipmon` that monitors whether a specific IP address is still available on a computer. Use the following directions:
  - Use the `ip a s` command to `grep` for an IP address.
  - The IP address should be provided as an argument or using `read`.
  - The script should check every five seconds and do nothing if the IP address is available.
2. Run the script until you're satisfied with the result. Once you are, compare the result with the following example code:

```
#!/bin/bash
ipmon
script that monitors an IP address
usage: ipmon <ip-address>

while ip a s | grep $1/ > /dev/null
do
 sleep 5
done

logger HELP, the IP address $1 is gone.

exit 0
```

---

## Using until

Whereas `while` works *as long as* a certain condition is met, `until` is just the opposite; that is, it runs *until* the condition is met. This is demonstrated in Listing 18.23 where the script monitors whether the user, whose name is entered as the argument, is logged in.

## Listing 18.23: Monitoring user login

```
#!/bin/bash
usermon
script that alerts when a user logs in
usage: ishere <username>

until who | grep $1 >> /dev/null
do
 echo $1 is not logged in yet
 sleep 5
done

echo $1 has just logged in

exit 0
```

In this example, the `until who | grep $1` command is executed repeatedly. The result of the `who` command, which lists users currently logged in to the system, is grepped for the occurrence of `$1`. As long as the `until...` command is not true (which is the case if the user is not logged in), the commands in the loop are executed. As soon as the user logs in, the loop is broken, and a message is displayed to say that the user has just logged in. Notice the use of redirection to the null device in the test. This ensures that the result of the `who` command is not echoed on the screen.

## Using for

Sometimes it's necessary to execute a series of commands, either for a limited number of times or for an unlimited number of times. In such cases, `for` loops offer an excellent solution. Listing 18.24 shows how you can use `for` to create a counter.

Listing 18.24: Using `for` to create a counter

```
#!/bin/bash
counter
counter that counts from 1 to 9

for ((counter=1; counter<10; counter++)); do
 echo "The counter is now set to $counter"
done

exit 0
```

The code used in this script isn't difficult to understand. The conditional loop determines that, as long as the counter has a value between 1 and 10, the variable `counter` must

be automatically incremented by 1. To do this, the construction `counter++` is used. As long as the incrementing of the variable `counter` continues, the commands between `do` and `done` are executed. When the specified number is reached, the loop is exited, the script terminates, and it indicates to the system with `exit 0` that it has completed its work successfully.

Loops with `for` can be pretty versatile. For example, you can use it to do something on every line in a text file. The example in Listing 18.25 illustrates how this works. (As you will see, it has some problems, however.)

Listing 18.25: Displaying lines from a text file

```
#!/bin/bash
listusers
faulty script that tries to show all users in /etc/passwd

for i in `cat /etc/passwd`
do
 echo $i
done

exit 0
```

In this example, `for` is used to display all lines in `/etc/passwd` one by one. Of course, just echoing the lines is a rather trivial example, but it's enough to show you how a `for` statement works. If you're using `for` in this manner, notice that it cannot handle spaces in the lines. A space is interpreted as a field separator, so a new field would begin after the space.



### Real World Scenario

#### Finding All Available IP Addresses

In this example, `for` is used to ping a range of IP addresses. This is a script that one of my customers likes to run to see whether a range of machines is up and running. Because the IP addresses are always in the same range, starting with `192.168.1`, there's no harm in including these first three bits in the IP address itself.

```
#!/bin/bash
for i in $@
do
 ping -c 1 192.168.1.$i
done
```

Notice the use of `$@` in this script. This operator allows you to refer to all arguments specified when the script was started, no matter how many arguments there are.

Remember how `$*` and `$@` were used to treat arguments that were used with a script? Now it is time to show you the exact difference between the two by using the `for` loop. Using `for`, you can perform an action on each element in a string. You can see a simple example that demonstrates this in Listing 18.26.

Listing 18.26: Using `for` to distinguish different elements in a string

```
nuuk:~/bin # for i in 1 2 3; do echo $i; done
1
2
3
```

The command line in Listing 18.26 consists of three different parts, separated by the semicolon. The first part is `for i in 1 2 3`, which you can interpret as “for each element in the string 1 2 3.” While evaluating the `for` loop, each of these elements is stored in the temporary variable `i`. In the second part, a command is executed for each of these elements. In this case, the command is `do echo $i`, which echoes the elements one by one. You can clearly see this in the output of the command used in Listing 18.26. Finally, the third part of this `for` loop is the word `done`, which closes the `for` loop. Every `for` loop starts with `for`, followed by `do`, and closed by `done`. Now let’s change the `showargs` script that you worked with at the beginning of this chapter to include a `for` loop for both `$@` and `$*`. Listing 18.27 demonstrates what the new script looks like.

Listing 18.27: Evaluating `$@` and `$*` using `for`

```
#!/bin/bash
showargs
this script shows all arguments used when starting the script

echo showing for on \@
for i in "\@"
do
 echo $i
done

echo showing for on \$*
for i in "$*"
do
 echo $i
done

exit 0
```

Let's consider a few comments before running this script. In this script, a technique called *escaping* is used. The purpose of *escaping* is to make sure that the shell doesn't interpret certain elements. Consider for instance the line `echo showing for on $@`. If you run it this way, the shell interprets `$@` and shows you its current value. In this case, since you don't want that, the shell just displays the characters `$@`. To do that, the shell does not interpret the `$` sign, which you enforce by adding a slash in front of it. By using a slash, you tell the shell not to interpret the next character.

A few lines of code later, there are the lines `for i in "$@"` and `for i in "$*"`. Here I've used double quotes to prevent the shell from interpreting `$@` and `$*` *before* executing the code lines in the script. You want the shell to interpret these the moment it runs the script, and therefore I put both in double quotes. I recommend at this point that you try the difference yourself. Run the script once without the double quotes and once with them.

When running the script without the double quotes, you start the script with a command like `./showargs a b c d`. The shell already interprets `$*` before it comes at the line `for i in $*`. Thus, it would execute `for i in a b c d` and next show four different lines containing a, b, c, and d. However, that's not what you want: you want the shell to show the result of `for i in $*`. To make sure that this happens, put `$*` in double quotes. Listing 18.28 shows the result of running the example script from Listing 18.26.

Listing 18.28: Result of running the example script from Listing 18.26

```
nuuk:~/bin # ./showargs a b c d
showing for on $@
a
b
c
d
showing for on $*
a b c d
nuuk:~/bin #
```

## Summary

In this chapter, you learned how to write shell scripts. You worked with some of the basic shell scripting technologies, which will allow you to use shell scripting and to start experimenting with this technique and creating your own, more advanced scripts. Also, based on the information provided in this chapter, you should now be able to understand most of the start-up scripts that are on your server.



# Chapter 19

## Understanding and Troubleshooting the Boot Procedure

---

### TOPICS COVERED IN THIS CHAPTER:

- ✓ Introduction to Troubleshooting the Boot Procedure
- ✓ Configuring Booting with GRUB
- ✓ Common Kernel Management Tasks
- ✓ Configuring Service Startup with Upstart
- ✓ Basic Red Hat Enterprise Linux Troubleshooting

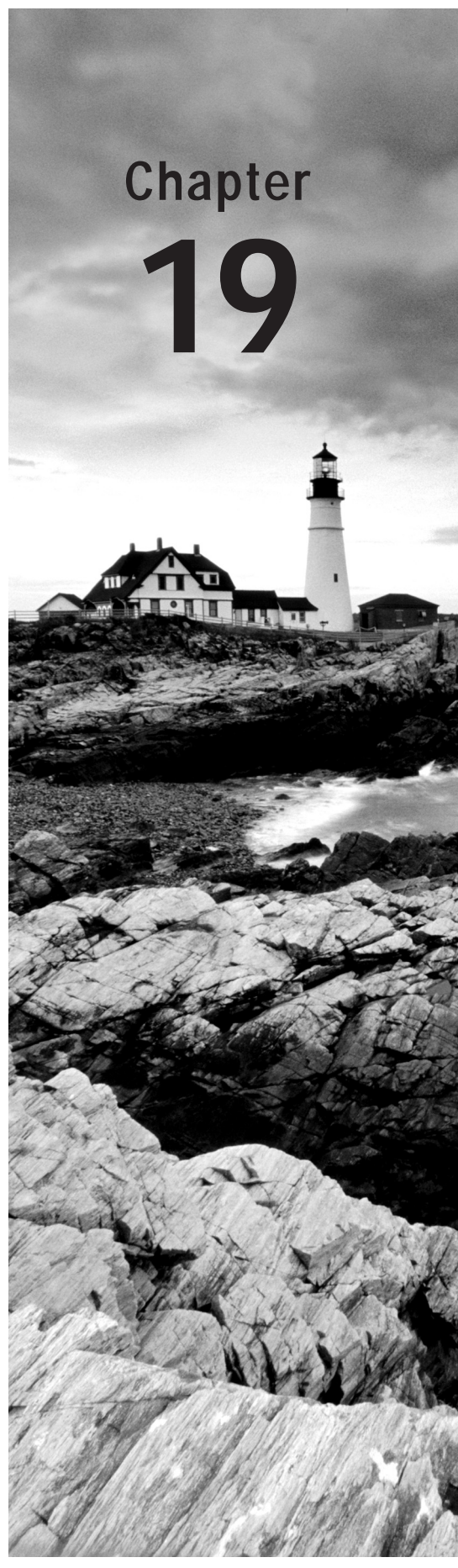



Many things can go wrong on a Linux system. Often, if something goes wrong it is related to the startup of the server. Linux servers can be used a long time without ever being restarted, so if after years of uninterrupted functioning a server is restarted, problems may appear. In this chapter for that reason you'll read about the startup procedure and how problems can occur and be fixed.

## Introduction to Troubleshooting the Boot Procedure

On some occasions, your server may not want to start. If this happens, you'll need a minimal understanding of the server boot procedure in order to fix the problems. In this chapter, you'll learn about the different phases of the server startup procedure and how to fix them if something goes wrong.

First you'll learn how the server uses GRUB for booting. *GRUB* is the boot loader that is installed on the bootable disk in your server. It takes care of starting the Linux kernel. Once successfully loaded, GRUB will start a kernel and all of the associated drivers. Once this is complete, *Upstart* is started. *Upstart* is responsible for starting all the services on your server.

In this chapter, you will also learn what to do if things go wrong. You will learn how to boot using a rescue system on a server which is still capable of booting. You will also learn how to recover your server using a rescue disk. In Figure 19.1 you'll see a schematic overview of the Red Hat Enterprise Linux boot procedure.

FIGURE 19.1 Schematic overview of the Red Hat Enterprise Linux boot procedure

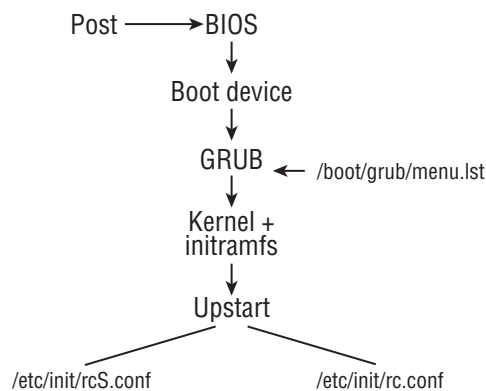



# Configuring Booting with GRUB

When your server starts, it needs to know which operating system to start. A *boot loader* is loaded for this purpose. On Red Hat Enterprise Linux, the GRUB boot loader is used. On a standard installation, the first part of the boot loader program is installed in the master boot record, and from there the rest of the boot procedure is executed.

## Understanding the grub.conf Configuration File

An important part of GRUB is the configuration file `/boot/grub/grub.conf`. Listing 19.1 shows you what this file looks like.

Listing 19.1: Sample `/boot/grub/grub.conf` file

```
[root@hn1 ~]# cat /boot/grub/grub.conf
grub.conf generated by anaconda
#
Note that you do not have to rerun grub after making changes to this file
NOTICE: You have a /boot partition. This means that
all kernel and initrd paths are relative to /boot/, eg.
root (hd0,0)
kernel /vmlinuz-version ro root=/dev/mapper/vg_hn1-lv_root
initrd /initrd-[generic-]version.img
#boot=/dev/sda
default=0
timeout=5
splashimage=(hd0,0)/grub/splash.xpm.gz
hiddenmenu
title Red Hat Enterprise Linux (2.6.32-220.el6.x86_64)
 root (hd0,0)
 kernel /vmlinuz-2.6.32-220.el6.x86_64 ro root=/dev/mapper/vg_hn1-
lv_root rd_NO_LUKS LANG=en_US.UTF-8 KEYBOARDTYPE=pc KEYTABLE=us-acentos
rd_NO_MD quiet SYSFONT=tatarcyrheb-sun16 rhgb crashkernel=128M
rd_LVM_LV=vg_hn1/lv_swap rd_LVM_LV=vg_hn1/lv_root rd_NO_DM
 initrd /initramfs-2.6.32-220.el6.x86_64.img
```

The purpose of GRUB is to load the kernel and the initial RAM file system. The kernel is the heart of the operating system, which ensures that the hardware in the computer can be used. The initial RAM file system contains modules that are needed by the kernel to access the file system and load other modules.

To load the kernel and initial RAM file system, different sections can be included in `grub.conf`. Only one section is used in the sample file in Listing 19.1. It is defined in the line that starts with `title Red Hat Enterprise Linux` and the three lines beneath that one.

The first thing that happens in each section is that the root device is referenced. This is *not* the device that contains the root file system; it is the device that GRUB will use to find all the files that are referenced in the `grub.conf` configuration file. The root device is referred to by its BIOS name, which in this case is `hd0,0`. This refers to the first partition on the first hard disk, which from the perspective of the kernel is known as `/dev/sda1`. GRUB has to use the BIOS name of the device because, at the initial boot stage when this file is read, the kernel name `/dev/sda1` is unknown yet.

Next the kernel is loaded on the line that starts with `kernel /vmlinuz...`, and it is followed by a number of options that specify exactly how the kernel should be loaded. The name of the referenced file (`/vmlinuz`) is relative to the root that is defined in the first line. This means it is obtained from the partition root of the device `/dev/sda1`.

After specifying the name of the kernel, some kernel load options are specified. All options that appear in uppercase are variables that are passed to the `init`. If you're starting your server in troubleshooting mode, you can safely omit all of these parameters. The important boot parameters are listed next.



There are many boot parameters you can use. For a complete overview, read the man page `bootparam(7)`.

**ro** This parameter indicates that the root file system should be mounted as read-only.

**root=** This parameter specifies the name of the device that contains the root file system. On Red Hat Enterprise Linux, this is typically an LVM device.

**quiet** This parameter hides the messages that are generated while booting. For better insight into what your server is doing when it boots, consider removing it.

**rhgb** This parameter loads the Red Hat Graphical Boot, which displays a logo graphic when booting. Because this hides the messages that are generated while your server is booting, consider removing it.

The last parameter in the section that specifies what should be loaded indicates the name of the initial RAM file system. The parameter name is `initrd`, and the name of the file is `initramfs`. This line ensures that an automatically generated file is loaded, which contains all of the required hardware drivers to boot your server and also some important other drivers, such as the Ext4 file system driver.

Apart from the specific sections that specify which kernel to load, in `grub.conf` you'll also find a generic section that specifies how to load it. You will find the following parameters in the example file in Listing 19.1:

**default** This specifies which of the proposed operating systems to load, and it refers to the sections that are defined below the generic section in `grub.conf`. In Listing 19.1, section 0 is referenced. This refers to the first (and only) section in the example listing.

**timeout** During boot, the user can press Tab to open the GRUB menu and add or change kernel parameters. The timeout boot option is used to specify how much time a user has to get into the GRUB menu.

**splashimage** This parameter refers to a file containing a graphical background, which is loaded while GRUB is displayed.

**hiddenmenu** This option makes sure that no GRUB menu is shown while booting. To enter the GRUB menu, the administrator has to press the Enter key at the right moment.

Apart from the default options in the `grub.conf` menu, there are other options that can also be used. One of them is the GRUB password. Using a password is a good choice when you want to add an extra layer of security to your system. By default, anyone with physical access to a server can open the GRUB menu and change the boot parameters. By using a GRUB password, you can restrict such modifications only to users who have entered the correct password.

To set a GRUB password, you first need to generate a password that is hashed with the MD5 hashing algorithm. This password is then included in the `grub.conf` configuration file using the password parameter in the general section of GRUB (see Figure 19.2). In Exercise 19.1 you'll learn how to apply a GRUB password to your server.

FIGURE 19.2 Protecting GRUB with a password

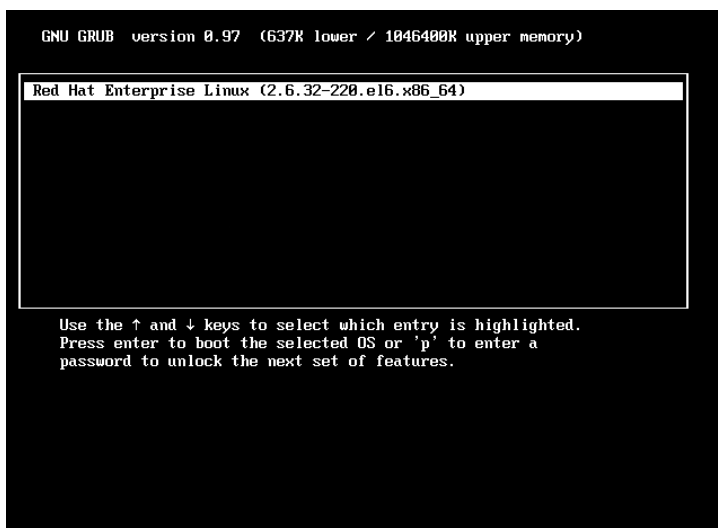

## EXERCISE 19.1

### Adding a GRUB Boot Password

In this exercise, you'll learn how to generate an MD5 hashed password string and include it in GRUB in order to add an extra layer of protection that ensures that only users who know the password can make modifications to the password file.

1. Open a root shell.
2. Use the `grub-md5-crypt` command. This command asks you to enter a password. This is the password that you will use to add an additional layer of protection to GRUB. Enter this password twice.

**EXERCISE 19.1** *(continued)*

3. Copy the password hash that is shown on the screen of your computer using your mouse (you need to be able to paste it in the next step).
4. Open `/boot/grub/grub.conf` with an editor, and in the general section of the file, add the line `password=`. Paste the password hash after the `=` sign so that the complete line appears as follows:  

```
password --md5 $1$6XWao0$98FkjAkEJWBB/
```
5. Remove the line that contains the `hiddenmenu` parameter. Then save the changes to the `grub.conf` file, and close your editor.
6. Reboot your computer.
7. When the GRUB menu shows, press `p`. You'll then be prompted for the password that you used to protect GRUB. Enter the password to unlock the mode where you can change GRUB parameters.
8. You'll now see that the GRUB menu asks you to press `a`, `c`, or `e` to apply changes to the boot procedure. In the next section, you'll learn more about useful boot options you can use. For now, press `Enter` to continue the normal boot procedure.

---

## Changing Boot Options

In the previous section, you learned how to change the GRUB configuration file from a running system. Occasionally, your server may have a problem booting normally, and you'll need to enter the GRUB prompt to change the GRUB parameters from there. Here are some common reasons:

- You've made an error in the `grub.conf` file, which prevents your server from booting.
- There is a problem while booting your server, and you need to boot it in maintenance mode.

If you are having trouble booting your server, there are several options you can use to change the way GRUB is loading. To use these options, you need to enter the GRUB menu while booting (see Figure 19.3).

The exact procedure to enter the GRUB boot menu while booting depends on the GRUB configuration.

- If the `hiddenmenu` option is used, press the `Escape` key after the computer's power-on self-test (POST) and before the operating system starts loading.
- If the GRUB menu is password-protected, press `p` and enter the GRUB password to unlock the editing features.
- From the GRUB menu, press `a` if you want to change only the boot parameters for the kernel. This can be useful if, for instance, instead of booting into the default runlevel 5, you want to boot into another runlevel, such as runlevel 3.

- From the GRUB menu, press **e** to edit the lines from the configuration file. This is useful if you know there is an error somewhere in the GRUB configuration file.
- Press **c** to open a GRUB command line. This is the most difficult option, but it is also the most powerful one that you can use. It helps when entering GRUB parameters manually to perform a manual boot of your server.

FIGURE 19.3 Changing GRUB boot options

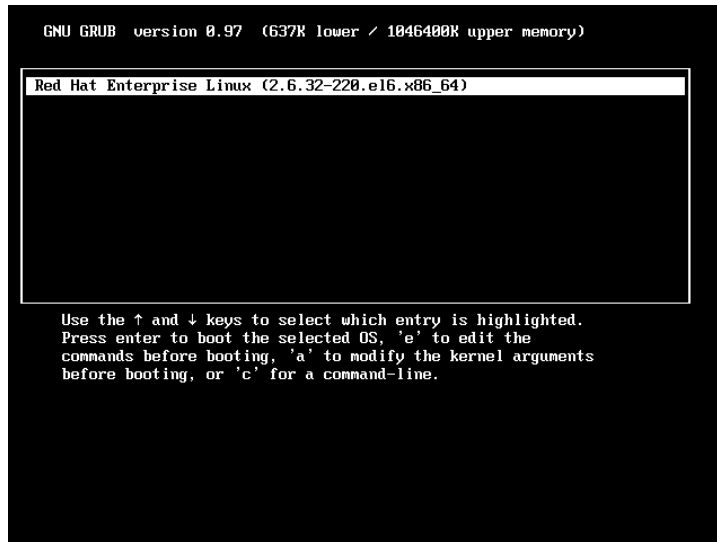

The most versatile way to modify GRUB parameters is by entering the edit mode from the GRUB prompt. To do this, first select the GRUB menu entry that you want to modify and then press **e**. This displays the edit menu shown in Figure 19.4.

In the edit menu, you first select the line that you want to change, and then you press **e** to open this line in edit mode. By default, the editor opens at the end of the line. You can then use the arrow keys to move to the exact position where the changes are needed. It is also possible to use Bash-like shortcuts such as **Ctrl+a** for the beginning of a line or **Ctrl+e** to go to the end of a line. Tab completion also works. Next apply the changes you want to make, and press **Enter** (not **Escape**!) to get back to the main edit menu. From there, you can enter **b** to boot your server. In Exercise 19.2 you'll learn how to boot using alternate boot options.



Anything you change from the GRUB editor interface is not permanent. After booting your server by applying GRUB changes from the GRUB menu, don't forget to apply the modifications to the `grub.conf` file as well!

From the main edit menu shown in Figure 19.4, a few other options are available. Some of these include **d** to delete a line, **o** to open a line, or **Escape** to get back into the main GRUB menu, as shown in Figure 19.3.

FIGURE 19.4 Editing GRUB menu options

```
GNU GRUB version 0.97 (637K lower / 1046400K upper memory)

root (hd0,0)
kernel /vmlinuz-2.6.32-220.el6.x86_64 ro root=/dev/mapper/vg_hml-lv_r-
initrd /initramfs-2.6.32-220.el6.x86_64.img

Use the ↑ and ↓ keys to select which entry is highlighted.
Press 'b' to boot, 'e' to edit the selected command in the
boot sequence, 'c' for a command-line, 'o' to open a new line
after ('O' for before) the selected line, 'd' to remove the
selected line, or escape to go back to the main menu.
```

## EXERCISE 19.2

## Booting with Alternative Boot Options

In this exercise, you'll create an error in the `grub.conf` file, which prevents your server from booting properly. Next you'll fix this error from the GRUB editor interface.

1. Make sure that your server is booted, and open a root shell.
2. Open `/boot/grub/grub.conf` with an editor, and go to the line where the kernel is loaded. Change the word `root` that loads the root file system to **rot** on this line, and reboot your server.
3. Observe what happens while your server is booting. You'll notice that it loads the kernel and then halts and displays a panic message. The kernel doesn't know what to do, and therefore it stops booting completely and hangs your computer.
4. Use the power button to switch off your computer, and boot it again. This time, enter the options in the GRUB menu. If you still have a GRUB password, first use **p** to enter the password. Next type **e** to enter the editor mode.
5. Select the kernel line, and while this line is selected, press **e**. Now move your cursor to the position where the word is misspelled and correct it.
6. Press Enter to confirm the corrected line, and from the main GRUB menu, press **b** to boot your server.
7. Once your server has booted, log in as root. Open `/boot/grub/menu.lst` in an editor, and correct the kernel line where the word `root` is still misspelled.

## Using the GRUB Command Line

In the previous section, you changed GRUB from the menu interface. This is a convenient option to correct small issues in the `grub.conf` file. In other instances, the problems can be much more serious. In such cases, it's good to know that you can also open a GRUB shell to enter everything by hand that GRUB needs to boot.

To open a GRUB shell, from the GRUB menu that is shown at system boot, press **c**. For GRUB maintenance on a running system, you can also open the GRUB shell interface by typing the `grub` command. This opens a shell interface, as shown in Figure 19.5.

FIGURE 19.5 The GRUB shell interface

```
GNU GRUB version 0.97 (637K lower / 1046400K upper memory)
| Minimal BASH-like line editing is supported. For the first word, TAB
| lists possible command completions. Anywhere else TAB lists the possible
| completions of a device/filename. ESC at any time exits.|
grub> |
```

Different commands are available from the GRUB shell interface. For a complete overview, you can type the `help` command after entering the GRUB shell. The sequence of commands that allows you to start the kernel and initial RAM fs manually from the GRUB command line interface. To do this, you'll basically enter all commands that are normally started from the GRUB configuration file `/boot/grub/grub.conf`. You'll perform this procedure in Exercise 19.3.

### EXERCISE 19.3

#### Manually Starting GRUB

In this exercise, you'll learn how to start GRUB manually. This is a useful procedure to repair a damaged GRUB installation.

1. Restart your computer; when the GRUB menu displays, type **p** to enter the password. After entering the password, type **c** to open the GRUB shell.
2. Type `cat /grub/grub.conf`. This command tries to read the GRUB configuration file, which is useful if the file is still accessible. If successful, it shows the current configuration.

**EXERCISE 19.3** *(continued)*

3. Now enter all of the boot parameters by hand. The commands listed here might need to be adjusted to suit your environment. First type **root (hd0,0)**.
  4. Now type **kernel vmlinuz-[tab] ro root=/your/root/filesystem**. Notice the use of the Tab key in the command. Command completion works from the GRUB prompt, and in this case, it will show you the available kernel versions and make it easier to start the kernel version you need.
  5. Type **initrd /initramfs-[tab]**.
  6. Type **boot**, and press Enter. Your computer will now start.
- 

## Reinstalling GRUB

In some situations your GRUB configuration might be so badly damaged that you need to reinstall it. There are two ways of doing this: from the GRUB shell or from a Bash shell environment on a rescue system. The easiest way to reinstall GRUB is from the GRUB shell. All you need to do is to run the command `setup` followed by the BIOS name of the device where you want to install the GRUB boot loader. For example, `setup (hd0)` installs GRUB in the master boot record of your computer.

An alternative is to use the `grub-install` command from a Bash shell. You can do this on a running system (but why would you want to reinstall GRUB if you are able to boot it into a running system?). Alternatively, you can also use this approach from a rescue disk. In a later section, you will learn how to boot a rescue system.

## GRUB behind the Scenes

It helps to understand how GRUB works in order to manage it. GRUB consists of different parts. The first part is installed in the master boot record (MBR) of your hard disk or in the boot sector of the active partition. By default, Red Hat Enterprise Linux installs it in the MBR. This part is very small, just 446 bytes, and it is called the *GRUB stage 1 boot loader*.

The 446 bytes in the MBR are not enough to start an entire operating system, however, and that is the reason behind the stage 2 part of GRUB. This part is in the first megabyte of your hard disk—an area used to store metadata needed to start the computer. With the use of the stage 2, GRUB is capable of reading files directly from the file system, as long as the file system is supported. You can find a list of supported file systems in the `/boot/grub` directory. The minimal file system drivers in this directory all have a name that ends with `stage1_5`.

An important file also used by GRUB is `/boot/grub/device.map`. This file contains the mapping between kernel device names and BIOS device names. If you're ever having a problem recognizing the boot disk correctly, the reason might be a misconfiguration of this file.



On a server that experiences severe problems with GRUB, it can be useful to check whether GRUB is still present in the MBR. To do this, the tool `xxd` can be useful. `xxd` is a hexadecimal viewer, and if you use `xxd -l 512 /dev/sda` on your computer, it will show you the contents of the MBR. Even if the contents are completely hexadecimal, you'll easily recognize the GRUB error message, which indicates that a GRUB boot loader has been installed. Listing 19.2 shows a typical MBR that contains GRUB.

Listing 19.2: Showing the contents of an MBR with `xxd`

```
[root@hn1 ~]# xxd -l 512 /dev/sda
0000000: eb48 9010 8ed0 bc00 b0b8 0000 8ed8 8ec0 .H.....
0000010: fbbe 007c bf00 06b9 0002 f3a4 ea21 0600 ...|.....!..
0000020: 00be be07 3804 750b 83c6 1081 fefe 0775 8.u.....u
0000030: f3eb 16b4 02b0 01bb 007c b280 8a74 0302 |...t..
0000040: ff00 0020 0100 0000 0002 fa90 90f6 c280
0000050: 7502 b280 ea59 7c00 0031 c08e d88e d0bc u...Y|..1.....
0000060: 0020 fba0 407c 3cff 7402 88c2 52f6 c280 . .@|<.t...R...
0000070: 7454 b441 bbaa 55cd 135a 5272 4981 fb55 tT.A..U..ZRrI..U
0000080: aa75 43a0 417c 84c0 7505 83e1 0174 3766 .uC.A|.u....t7f
0000090: 8b4c 10be 057c c644 ff01 668b 1e44 7cc7 .L...|.D..f..D|.
00000a0: 0410 00c7 4402 0100 6689 5c08 c744 0600 D...f..D..
00000b0: 7066 31c0 8944 0466 8944 0cb4 42cd 1372 pf1..D.f.D..B..r
00000c0: 05bb 0070 eb7d b408 cd13 730a f6c2 800f ...p.}....s....
00000d0: 84f0 00e9 8d00 be05 7cc6 44ff 0066 31c0 |..D..f1.
00000e0: 88f0 4066 8944 0431 d288 cac1 e202 88e8 ..@f.D.1.....
00000f0: 88f4 4089 4408 31c0 88d0 c0e8 0266 8904 ..@.D.1.....f..
0000100: 66a1 447c 6631 d266 f734 8854 0a66 31d2 f.D|f1.f.4.T.f1.
0000110: 66f7 7404 8854 0b89 440c 3b44 087d 3c8a f.t..T..D.;D.><.
0000120: 540d c0e2 068a 4c0a fec1 08d1 8a6c 0c5a T....L.....l.Z
0000130: 8a74 0bbb 0070 8ec3 31db b801 02cd 1372 .t...p..1.....r
0000140: 2a8c c38e 0648 7c60 1eb9 0001 8edb 31f6 *....H|`.....1.
0000150: 31ff fcf3 a51f 61ff 2642 7cbe 7f7d e840 1....a.&B|..}.@
0000160: 00eb 0ebe 847d e838 00eb 06be 8e7d e830 }.8....}.0
0000170: 00be 937d e82a 00eb fe47 5255 4220 0047 ...}.*...GRUB .G
0000180: 656f 6d00 4861 7264 2044 6973 6b00 5265 eom.Hard Disk.Re
0000190: 6164 0020 4572 726f 7200 bb01 00b4 0ecd ad. Error.....
00001a0: 10ac 3c00 75f4 c300 0000 0000 0000 0000 ..<.u.....
00001b0: 0000 0000 0000 0000 6123 0500 0000 8020 a#.....
00001c0: 2100 83dd 1e3f 0008 0000 00a0 0f00 00dd !....?.....
00001d0: 1f3f 8efe ffff 00a8 0f00 00b0 0c1d 0000 .?.....
00001e0: 0000 0000 0000 0000 0000 0000 0000 0000
00001f0: 0000 0000 0000 0000 0000 0000 0000 55aa U.
[root@hn1 ~]#
```

Apart from the GRUB error message that is shown in Listing 19.2, in the lines that start with 1c0 and 1d0, you can also recognize the partition table. The second columns of these lines clearly mark the existence of a partition of type 83 and 8e.

#### GRUB 2

The GRUB boot loader is used on Red Hat Enterprise Linux 6. In recent versions of Fedora, GRUB has been replaced with GRUB 2, which is organized in a completely different way. GRUB 2 is going to be introduced in Red Hat Enterprise Linux 7.

## Common Kernel Management Tasks

The main task of GRUB is to load the kernel. The kernel is the heart of the operating system, and it is the layer that addresses the hardware directly. To access different hardware components, the kernel uses `initrd`, which contains everything needed to access the file system from which the other modules can be loaded. As an administrator, you will occasionally have to manage these kernel drivers.

The Linux kernel that is used in Red Hat Enterprise Linux 6 is feature rich, and it offers support for the most common server hardware. This support is added by using open source drivers, which are included with the kernel itself. In some cases, as an administrator you'll have to give the kernel a little help to get the appropriate driver loaded. If you've purchased server hardware that is certified for Red Hat Enterprise Linux, this will rarely be the case. If you're installing Red Hat on noncertified hardware, you may end up with unsupported hardware components.

As an administrator, there are a few tasks that you'll need to be able to perform with regard to hardware management.

- Analyze your server to find out whether a specific module is loaded.
- Load and unload kernel modules.
- Load kernel modules with specific options.



In the early days of Linux, kernels occasionally needed to be recompiled to include specific functions. In a modern, supported Linux server operating system like Red Hat Enterprise Linux, you should never have to do that. You may even lose support if you recompile your kernel! To include functionality in the kernel, you'll typically make sure that the correct supporting modules are loaded.

## Analyzing Availability of Kernel Modules

If you have a problem addressing hardware correctly, the first step is to make sure the supporting kernel module is loaded. `lspci -v` is a useful command for doing this. This command shows all devices that are found on the PCI bus, and if a kernel module was also found for the device, you'll see it listed on the last line for the specific device. In Listing 19.3, you can see an example where the `i915` module is loaded to address the graphical card in the computer.

Listing 19.3: The `lspci -v` command is useful for finding out whether kernel modules are loaded.

```
[root@hn1 ~]# lspci -v | less
00:00.0 Host bridge: Intel Corporation 2nd Generation Core Processor Family
DRAM Controller (rev 09)
 Subsystem: Dell Device 049a
 Flags: bus master, fast devsel, latency 0
 Capabilities: [e0] Vendor Specific Information <?>
 Kernel driver in use: agpgart-intel

00:02.0 VGA compatible controller: Intel Corporation 2nd Generation Core
Processor Family Integrated Graphics Controller (rev 09) (prog-if 00 [VGA
controller])
 Subsystem: Dell Device 049a
 Flags: bus master, fast devsel, latency 0, IRQ 29
 Memory at e1c00000 (64-bit, non-prefetchable) [size=4M]
 Memory at d0000000 (64-bit, prefetchable) [size=256M]
 I/O ports at 7000 [size=64]
 Expansion ROM at <unassigned> [disabled]
 Capabilities: [90] MSI: Enable+ Count=1/1 Maskable- 64bit-
 Capabilities: [d0] Power Management version 2
 Capabilities: [a4] PCI Advanced Features
 Kernel driver in use: i915
 Kernel modules: i915

00:16.0 Communication controller: Intel Corporation 6 Series/C200 Series Chipset
Family MEI Controller #1 (rev 04)
```

Another useful way to find out what the kernel has done to initialize a new device is with the `dmesg` command. This command is particularly useful for detecting devices

that were newly attached to the system. With `dmesg`, you'll read the *kernel ring buffer*, a specific area in memory that contains just kernel messages. Listing 19.4 shows the results of the `dmesg` command after connecting a USB disc to the system (see Listing 19.4). Some kernel module names can be recognized as the part of the `dmesg` lines before the colon.

Listing 19.4: Using `dmesg` to show recent kernel messages

```
usb 2-1.4: New USB device strings: Mfr=1, Product=2, SerialNumber=3
usb 2-1.4: Product: DataTraveler 2.0
usb 2-1.4: Manufacturer: Kingston
usb 2-1.4: SerialNumber: 5B711B8EA1FB
usb 2-1.4: configuration #1 chosen from 1 choice
Initializing USB Mass Storage driver...
scsi6 : SCSI emulation for USB Mass Storage devices
usbcore: registered new interface driver usb-storage
USB Mass Storage support registered.
usb-storage: device found at 3
usb-storage: waiting for device to settle before scanning
usb-storage: device scan complete
scsi 6:0:0:0: Direct-Access Kingston DataTraveler 2.0 PMAP PQ: 0 ANSI: 0 CCS
sd 6:0:0:0: Attached scsi generic sg2 type 0
sd 6:0:0:0: [sdb] 4030464 512-byte logical blocks: (2.06 GB/1.92 GiB)
sd 6:0:0:0: [sdb] Write Protect is off
sd 6:0:0:0: [sdb] Mode Sense: 23 00 00 00
sd 6:0:0:0: [sdb] Assuming drive cache: write through
sd 6:0:0:0: [sdb] Assuming drive cache: write through
 sdb: sdb1
sd 6:0:0:0: [sdb] Assuming drive cache: write through
sd 6:0:0:0: [sdb] Attached SCSI removable disk
SELinux: initialized (dev sdb1, type vfat), uses genfs_contexts
```

## Loading and Unloading Kernel Modules

As an administrator, you rarely have to load kernel modules manually. This is because the Linux kernel by itself detects which hardware is available, and it will normally automatically load the modules. Nevertheless, sometimes you will indeed have to load kernel modules manually.

To load a kernel module, use the `modprobe` command followed by the name of the specific kernel module. For example, use `modprobe cdrom` to load the kernel module that is used to access the optical drive in your computer. To unload the same kernel module manually, you would use `modprobe -r cdrom`.

To see which kernel modules have been loaded, you can use the `lsmod` command. This produces a list of all modules that are currently loaded, and it will also show you if other kernel modules are dependent on it.

Listing 19.5 shows what the output of the `lsmod` command looks like.

Listing 19.5: Listing kernel modules with `lsmod`

```
sr_mod 16228 1
cdrom 39771 1 sr_mod
sd_mod 39488 6
crc_t10dif 1541 1 sd_mod
sdhci_pci 8191 0
sdhci 20595 1 sdhci_pci
mmc_core 72991 1 sdhci
firewire_ohci 24901 0
firewire_core 51229 1 firewire_ohci
crc_itu_t 1717 1 firewire_core
ahci 40455 3
wmi 6287 0
i915 545923 2
drm_kms_helper 33236 1 i915
drm 230675 3 i915,drm_kms_helper
i2c_algo_bit 5762 1 i915
i2c_core 31276 5 i2c_i801,i915,drm_kms_helper,drm,i2c_algo_bit
video 21032 1 i915
output 2505 1 video
dm_mirror 14101 0
dm_region_hash 12170 1 dm_mirror
dm_log 10122 2 dm_mirror,dm_region_hash
dm_mod 81500 16 dm_mirror,dm_log
```



You may have heard of the `insmod` and `rmmod` commands. These are older commands and should no longer be used. The `modprobe` command analyzes the dependencies of a kernel module, and it will also load all module dependencies. This is not the case for `insmod` and `rmmod`.

## Loading Kernel Modules with Specific Options

As is the case for drivers in other operating systems, kernel modules can also be loaded with specific driver options. This is useful if you need to enable specific options for the module in question. To find out which options are available for a specific module, use the

`modinfo` command followed by the name of the module. At the end of the `modinfo` output, you'll see a list of parameters, each of which starts with `parm`. These are the module-specific options that can be used. Listing 19.6 shows an example of what this looks like.

Listing 19.6: Use `modinfo` to find out which options are available for a module.

```
alias: pci:v00008086d000027A2sv*sd*bc03sc*i*
alias: pci:v00008086d00002772sv*sd*bc03sc*i*
alias: pci:v00008086d00002592sv*sd*bc03sc*i*
alias: pci:v00008086d0000258Asv*sd*bc03sc*i*
alias: pci:v00008086d00002582sv*sd*bc03sc*i*
alias: pci:v00008086d00002572sv*sd*bc03sc*i*
alias: pci:v00008086d0000358Esv*sd*bc03sc*i*
alias: pci:v00008086d00003582sv*sd*bc03sc*i*
alias: pci:v00008086d00002562sv*sd*bc03sc*i*
alias: pci:v00008086d00003577sv*sd*bc03sc*i*
depends: drm,drm_kms_helper,i2c-core,video,i2c-algo-bit
vermagic: 2.6.32-220.el6.x86_64 SMP mod_unload modversions
parm: modeset:int
parm: fbpercrtc:int
parm: panel_ignore_lid:int
parm: powersave:int
parm: semaphores:int
parm: i915_enable_rc6:int
parm: i915_enable_fbc:int
parm: lvds_downclock:int
parm: lvds_use_ssc:int
parm: vbt_sdvo_panel_type:int
parm: reset:bool
[root@hn1 ~]#
```

Unfortunately, module options normally aren't documented very well. Generally, you can search the Internet to find out more about the function of a specific module.

To enable specific module features, you can create a configuration file in the directory `/etc/modprobe.d`. The name of the file doesn't really matter, as long as it ends with the `.conf` extension. The kernel will find it while loading kernel modules. In this file, you'll create a line that appears as follows:

```
options b43 nohwcrypt=1 qos=0
```

In this example line, options are specified for the `b43` module. These options will be loaded the next time the module is activated. Thus, after changing a kernel module's option, use `modprobe -r` and `modprobe` to reload the module. You'll apply this technique in Exercise 19.4.

**EXERCISE 19.4**

### Applying Kernel Module Options

In this exercise, you'll change the kernel module for the CD-ROM drive. By default, it will physically eject an optical disc that has been ejected by software. By changing a kernel module, you'll disable this option.

1. Insert a CD-ROM disc in your optical drive. It will automatically be mounted in the graphical interface, and you'll see an icon on the desktop that enables you to access it easily.
  2. Use `modinfo cdrom`, and look at the `parm` section at the end of the command. You can see that there is an `auto-eject` option in that section.
  3. Create a file with the name `/etc/modprobe.d/cdrom.conf`, and make sure it has the following contents:  

```
options cdrom autoeject=0
```
  4. Use `modprobe -r cdrom`. You'll notice that it fails. This is because a CD-ROM is currently mounted. If the command still fails after unmounting the CD-ROM, restart your computer. (Occasionally, you will need to do this to reload a kernel module.)
  5. If you didn't restart the computer, use `modprobe cdrom` to load the kernel module for the CD-ROM.
  6. Insert the CD-ROM disc again. It will automatically be mounted. Try to eject it again. You'll notice that this no longer works.
- 

## Upgrading the Kernel

On occasion, Red Hat releases a newer version of the kernel. To make sure you will benefit from all its new features, it's a good idea to install the newer version of the kernel using `yum install kernel`. This will install the newer version without removing the older version of the kernel. This is a useful feature because, if something doesn't work well once you install the new kernel on your system, you can still select the old kernel from the GRUB boot menu.

# Configuring Service Startup with Upstart

Much work has been done recently on the way that Linux boots. After using `systemv-init` to start services for many years, Upstart appeared to be a worthy successor. However, the first Linux distributions had only just begun to use Upstart as the default boot solution

when a new method named `systemd` began to conquer the world. `systemd` will absolutely be the standard on most, if not all, Linux distributions released in the next several months and years. In the meantime, however, as an administrator, you will still have to deal with Upstart. Upstart is the default method for starting services on Red Hat Enterprise Linux 6.

Speed was the most important design goal for the developers when creating Upstart. The old method started services sequentially, and that took up a lot of time. Upstart uses an event-driven approach. In this approach, the Upstart process (implemented by the `/sbin/init` daemon) is the first thing started when the Linux kernel is booted. After starting, it executes a few scripts that take care of starting all the processes that your server needs. These scripts are in the `/etc/init` directory.

An event-driven start-up method was needed mostly for desktop environments, which were taking too long to start. On servers, the effective speed gain in starting up is minimal. However, physical servers take a long time to boot no matter what because of their extensive hardware checks.

An easy way to understand exactly what is happening is by examining the contents of the `/etc/inittab` file, as shown in Listing 19.7. This file was used to configure the entire `systemv` boot procedure in previous versions of Red Hat Enterprise Linux. To make it easy for administrators to understand how to work with Upstart, it now contains hints on the different files that are used in the Upstart procedure.

Listing 19.7: Check `/etc/inittab` if you want to know which Upstart configuration file is used for a given purpose.

```
[root@hn1 ~]# cat /etc/inittab
inittab is only used by upstart for the default runlevel.
#
ADDING OTHER CONFIGURATION HERE WILL HAVE NO EFFECT ON YOUR SYSTEM.
#
System initialization is started by /etc/init/rcS.conf
#
Individual runlevels are started by /etc/init/rc.conf
#
Ctrl-Alt-Delete is handled by /etc/init/control-alt-delete.conf
#
Terminal gettys are handled by /etc/init/tty.conf and /etc/init/serial.conf,
with configuration in /etc/sysconfig/init.
#
For information on how to write upstart event handlers, or how
upstart works, see init(5), init(8), and initctl(8).
#
Default runlevel. The runlevels used are:
0 - halt (Do NOT set initdefault to this)
1 - Single user mode
```



```
2 - Multiuser, without NFS (The same as 3, if you do not have networking)
3 - Full multiuser mode
4 - unused
5 - X11
6 - reboot (Do NOT set initdefault to this)
#
id:5:initdefault:
```

The only thing still relevant in `/etc/inittab` is that it defines the default runlevel. This happens on the last line. In Listing 19.3, you can see that `id:5:initdefault:` is used to set runlevel 5 as the default. If ever you want your server to start in a different runlevel, like the nongraphical runlevel 3, you can change it here. (You can also add it for one-time use as a kernel argument from the GRUB prompt.)

The main part of the Upstart configuration is handled by different scripts in the `/etc/init` directory. Of these, two are particularly important in the boot procedure. The `/etc/init/rcS.conf` file is used for system initialization, and the `/etc/init/rc.conf` file is used to start the runlevel services. Examining these scripts reveals that Red Hat hasn't changed that much since it used `systemv` in the old days. The most important line in `/etc/init/rcS.conf` is the one that starts `rc.sysinit`, a script that takes care of starting everything your server needs to do its job, such as mounting file systems and initializing `proc` and `swap`.

The other script is `/etc/init/rc.conf`, which takes care of starting services in the runlevels. Upstart on RHEL 6 is still fully compliant with runlevels as they were used in `system-init`. The scripts that start the services themselves are in the directory `/etc/init.d`. These are the scripts that you can start with a command like `service nameofthescript start`.

To automate the start of these scripts during the boot procedure, Upstart executes symbolic links that start with `S` in the directory `/etc/rcX.d`, where `X` is the current runlevel to be started. Thus, if your server is configured to start runlevel 3 from the `/etc/init/rc.conf` file, the `rc` script is started, and it executes all symbolic links in order. On my system, this means that `/etc/rc3.d/S01sysstat` is the first thing that is executed, and `/etc/rc3.d/S99local` is the last script that is executed. At the end of the procedure, all services that are configured to be started are started using this approach. As an administrator, you can use the `chkconfig` command to put the services in the runlevels where they are typically needed. While switching runlevels, all symbolic links that have a name that starts with `K` are also executed—called *kill scripts*. This is because you could be switching to another runlevel where services that were needed previously are no longer needed.

After processing the runlevels, a few minor scripts are executed. These are, for example, the `/etc/init/start-ttys.conf` script, which prepares all TTYs on your server, or `prefdm.conf`, which runs the graphical interface in case you use it. As an administrator, it is interesting to know these scripts exist, but you'll never really change anything in them.

For your daily work as an administrator of a Red Hat Enterprise Linux server, you don't need to go into the Upstart scripts very often. If after installing a service your

server refuses to boot, it can be useful, though, to know how Upstart works. Having knowledge of its workings allows you to correct errors that are related to misconfiguring the Upstart scripts.

## Basic Red Hat Enterprise Linux Troubleshooting

Things don't go wrong too often on your Red Hat Enterprise Linux server. If things do go wrong, it is frequently related to the boot procedure. You have already learned how to enter the GRUB shell to perform some basic troubleshooting tasks from there, such as manually loading the kernel and initial RAM file system files. In this section, you'll learn about some other techniques that can be useful in fixing boot-related problems on your server.

### Booting in Minimal Mode

If your server refuses to boot properly, it may very well be because a service has been installed that cannot start. To fix such problems, it is helpful to start your server in a minimal mode. There are two minimal modes that you can use under specific circumstances.

- Runlevel 1 is the mode entered for troubleshooting problems when you're sure they are located in the runlevels and not in the initial phase of the boot procedure. In runlevel 1, all of the essential services are started, and only a minimal number of services are started in the runlevels. You can see which services these are by examining all symbolic links that start with `S` in the `/etc/rc1.d` directory.
- If your server still doesn't boot after entering runlevel 1, the problem might be in the initial boot phase. If this is the case, you can skip the entire Upstart-related part of the boot procedure by using the `init=/bin/bash` command as a kernel argument on the GRUB prompt. This brings you into a minimal mode where only the root file system is mounted and not much else has been started. From this mode, you can start all of the essential services yourself, which allows you to analyze where things go wrong and to fix them.

Another useful troubleshooting mode is the interactive mode, which you can activate by pressing `I` once the services start loading. In *interactive mode* you can start every script one by one so that you can see exactly where it goes wrong if problems do occur. To use interactive mode, your system needs to have loaded the `init` process successfully.

In general, it's a good idea to use runlevel 1 before trying to fix your problems from an `init=/bin/bash` shell. The reason is simple: many parts of your system have been started in runlevel 1, whereas not very much is started when you use `init=/bin/bash`. This makes troubleshooting from runlevel 1 a lot easier. In Exercise 19.5 you'll practice how to do this.

**EXERCISE 19.5****Starting Your Server in Minimal Mode**

In this exercise, you'll learn how to start your server in minimal mode using the `init=/bin/bash` kernel argument.

1. Restart your server, and when the GRUB menu shows, press **a** to enter a kernel argument.
2. As the kernel argument, type **init=/bin/bash**. This tells the kernel to bypass the entire Upstart procedure and just drop a root shell.
3. Once you have shell access, use the command **touch blah** to create a file with the name *blah*. You will get an error message indicating that you're on a read-only file system.
4. Use **mount -o remount,rw /** to remount the root file system in read-write mode. At this point, you can modify files on the root file system.
5. If you also need access to other file systems, type **mount -a** to mount them. You might get an error message on some file systems.
6. Once you're done, type **exec /sbin/init** to start your server in normal mode.

---

As you noticed in the previous exercise, using the `init=/bin/bash` kernel argument gives you a minimal environment for troubleshooting. That's why you are better off using runlevel 1.

**No Root Password?**

As you noticed in Exercise 19.5, you didn't have to enter a root password to enter the shell environment. This is not a security leak—it's a feature. In contrast to other operating systems, Linux allows you to set a password on the boot loader, which makes it hard to enter the `init=/bin/bash` kernel argument (or any other GRUB argument for that matter). In addition, console access to your server should be secured at all times. Servers should be behind a locked door. If an intruder succeeds in physically accessing your server, the intruder will get access to the data on your server no matter what you try to do.

**Resetting the Root Password**

As an administrator of a Linux system, it can sometimes happen that you need to change settings on a server where you don't know the root password. Fortunately, it's not difficult to reset the root password as long as you have physical access and you can enter GRUB boot options. To do this, you have to enter runlevel 1 for maintenance mode. After that, you'll need to disable SELinux and then reset the root password. In Exercise 19.6, you'll apply this procedure.

**EXERCISE 19.6****Resetting the Root Password**

In this exercise, you'll learn how to reset the password for the root user.

1. Reboot your server. When GRUB shows, press **a** to open the interface where you can enter kernel parameters, and type **1** at the end of the line.
  2. Your server now starts in runlevel 1 and drops you into a root shell without the need to enter a password.
  3. Enter the command **setenforce 0** to set SELinux to permissive mode.
  4. Type **passwd**, and enter the new password you want to use for the root user.
- 

**Real World Scenario****How Real Is All This?**

Normally, you shouldn't experience too many problems with your Linux server. This is especially true because many Linux servers keep running for years without ever restarting. If after years a server is shut down, for instance, because it has to be moved to another location and it is started again at its new location, problems can manifest themselves because of mechanical problems with the hard disk. Most of these problems happen during the boot procedure. In my practice as a consultant, I have seen many occasions where boot problems have occurred, or even entire GRUB configurations have disappeared. The knowledge that you've acquired in this chapter will help you if this ever happens on one of your servers.

**Using a Rescue Environment to Recover System Access**

If you can still start GRUB, the kernel, and an initial RAM file system, you can enter a kernel option to start an environment where you can troubleshoot your server. In some cases, you can't do this because something is wrong with one of these three items. If that happens, it's good to know how you can start a rescue system.

A Linux installation that allows you to start from external media can be used as a rescue system. For example, if you have a Knoppix DVD, you can use it to repair your Red Hat Enterprise Linux server. Just start from the Knoppix DVD, mount the Red Hat file systems from your server's hard disk, and start troubleshooting.

You can also use the Rescue System option that is on the Red Hat Enterprise Linux installation disc. There is a major benefit to using this option: it uses the same software that you have installed on your server's hard disk, and therefore you're less likely to encounter problems because of different kernel versions or other parts of the system that are not the same.

In Exercise 19.7, you'll learn how to start a rescue system and mount it in a way that you can repair anything on your Red Hat Enterprise Linux server.

## EXERCISE 19.7

### Starting a Rescue System

In this exercise, you'll start a rescue system that allows you to repair anything on your server's hard disk if it fails to boot normally. You'll need the installation DVD of your Red Hat server to perform this procedure.

1. Insert the installation disc in the optical drive of your server, and reboot the server.
2. Make sure the server boots from the DVD; from the DVD menu, select the Rescue Installed System option. It will take a while before the initial rescue image is loaded from the appropriate `initrd` image file on the installation disc.
3. In the Choose A Language menu, select English. Next select the keyboard type you're using.
4. When asked what type of media contains the rescue image, select Local CD/DVD.
5. In the Setup Networking screen, select No. You normally don't need networking to repair issues that prevent your server from booting properly.
6. On the next screen, press Enter to select the Continue option. This option tries to find a Red Hat Enterprise Linux installation on the disks of your current machine, and mount this on the directory `/mnt/sysimage`.
7. Once the rescue system has successfully discovered your current installation, it will tell you so on a screen that states that your system has been mounted. Click OK to acknowledge this, and on the screen that follows, click OK again.
8. Now select the shell option to start a shell and click OK. This drops you into a Bash shell environment.
9. Use `chroot /mnt/sysimage` to make the root of your installation on disk your current root directory. This ensures that all path references are right, and you can perform any repair action you like.

---

## Summary

In this chapter, you learned about the parts of your computer that are involved in the boot procedure. You learned how GRUB is configured and what you can do to specify specific boot options. You also learned how Upstart is used to start essential services on your computer. At the end of this chapter, you read about some common scenarios that can help you troubleshoot your server if it fails to start normally.



# Chapter 20

## Introducing High-Availability Clustering

---

### TOPICS COVERED IN THIS CHAPTER:

- ✓ **Understanding High-Availability Clustering**
- ✓ **Configuring Cluster-Based Services**
- ✓ **Installing the Red Hat High Availability Add-on**
- ✓ **Creating Resources and Services**
- ✓ **Configuring GFS2 File Systems**

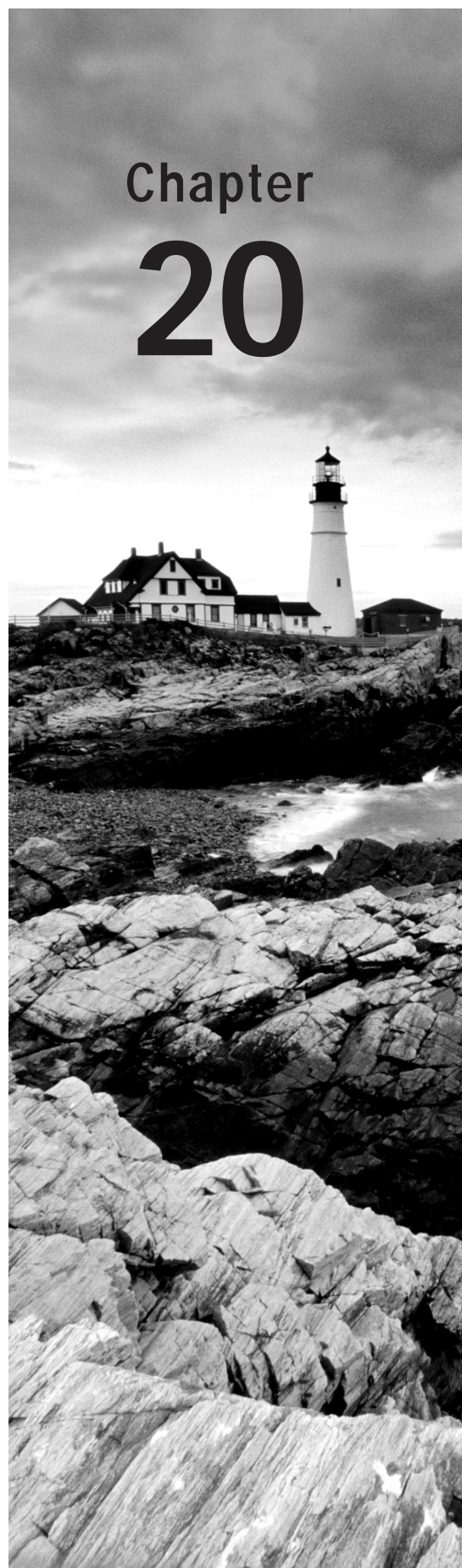



High-availability clustering is often used in conjunction with Red Hat Enterprise Linux. In this chapter, you'll learn how to set up a high-availability cluster using the Red Hat High Availability add-on. Using such a cluster lets you guarantee that vital services are available at all times and, if something bad happens to your servers, that the services monitored by high availability are restarted on another node as soon as possible.

## Understanding High-Availability Clustering

The purpose of a server is to offer services to users. In some cases, it doesn't matter if the services are briefly unavailable. In other cases, it will cost a lot of money if a service cannot be reached temporarily. For example, think of a highly popular ecommerce site; if it is down, the customer will shop somewhere else. For those important services, high availability is a requirement.

### Lab Hardware Requirements

The labs described in this chapter require the use of three different machines. The easiest way to prepare for the labs is by creating a second virtual machine on your KVM host. The KVM host itself can then be used as the iSCSI SAN, as described in Exercise 20.1, whereas the virtual machines can be used as nodes in the HA cluster. You may also run the labs on three different virtual machines. In this chapter, the SAN node will be referred to as `san`, and the nodes in the cluster are referred to as `node1` and `node2`.

### The Workings of High Availability

In a high-availability (HA) cluster, at least two servers are involved when offering high availability of vital services. A typical HA cluster is dedicated to just that service. This means that other services, which are not involved in the HA setup, are not offered by that cluster.

The service in an HA setup is a group of resources. Be sure that you're thinking about this correctly: what on a stand-alone server is typically referred to as a *service* (think of



those that are started from the runlevels) is referred to as a *resource* in an HA environment. A service in an HA environment consists of different resources that are treated as one by the cluster.

To make sure that the service is available, the HA cluster continuously monitors the servers that are involved in the cluster (the nodes). If a node goes down, the cluster makes sure the service is started as soon as possible on another node. This means in any HA cluster, there *will always* be a small amount of time that the service is not available after a failure. The goal is to make sure that this amount of time is as small as possible.

Apart from node monitoring, the service itself can also be monitored. This often happens by default. In some cases, you'll need to set up service monitoring manually. This is because the cluster software doesn't always know how to monitor the availability of specific services, especially if custom software is involved.

## High-Availability Requirements

Several components are involved in setting up an HA cluster. In its simplest form, two servers are connected to each other by a network cable. But a cluster that is configured in a simple, nonredundant way like this can create some unpleasant surprises. Imagine, for instance, that the network cable breaks. In that case, both nodes in the cluster would no longer see each other, and there would be no way for one node to find out what the other node is doing. This also means that, in such a scenario, there would be no way to make sure that the cluster service is started on the right machine and that its services would continue to be offered. That is why a typical Red Hat cluster involves more than just two nodes.

The following items are typically used in HA clusters:

- Multiple nodes
- Fence devices
- Ethernet bonding
- Shared storage

Let's take a closer look at each of these standard components.

### Multiple Nodes

Obviously, it doesn't make much sense to create a cluster that consists of one node only.



You can actually create a one-node cluster. In a test environment, a one-node cluster allows you to become familiar with the software, and if the monitored resource becomes unavailable, the one-node cluster will make sure that it is restarted on the same node.

A typical cluster uses at least two nodes, with a maximum number of 16 nodes. Sixteen-node clusters are not very common, but they can be deployed to ensure the high availability of a large number of services.

In this chapter, I'll use the two-node cluster as an example because it is typically enough to ensure that one service can be offered at high availability. Some administrators like to work with three nodes as the minimum. This is to ensure that *quorum* can be maintained at all times.

Quorum is also an important element in an HA cluster. It is the minimum number of nodes that must be available to continue offering services. Typically, the quorum consists of half-plus-one nodes. That is, a node needs majority in the cluster to be able to continue offering services. Later you'll learn that, instead of using a third node, you can also configure a quorum device to get quorum in the cluster.

## Fence Devices

To maintain the integrity of the cluster, a failing node must be stopped at all times. The “Using Fencing to Prevent Disaster” example explains why.



### Real World Scenario

#### Using Fencing to Prevent Disaster

Imagine a service that consists of an IMAP mail server process and a file system that is offered by one of the nodes in the cluster. Picture that it currently is running on node1, but at a given moment, communication in the cluster fails and node1 no longer can see node2. From the perspective of node1, nothing would happen because it is already servicing the mail server. From the perspective of node2, however, node1 is considered to be down, so it would also start the mail server service. The result would be that the mail server process is running on two different nodes in the cluster, and it is writing to the same file system at the same time from these two different nodes. In the case of a normal file system, like Ext4 or XFS, this would definitely cause file system corruption. That is why you need a solution to shut down a failed node before taking over its resources. To accomplish this goal, you'll need a fencing device.

A *fencing device* is typically a hardware device, which is available to shut down another node, even if the node itself has failed. Common solutions include power switches or integrated management cards, such as HP ILO or Dell DRAC. Before taking over a resource, the cluster can instruct the fencing device to make sure the failing node is actually shut down. A power switch can do that by shutting down the physical port(s) to which the node is connected, and a management board can do that by halting the failing node.

If you're using an integrated management card for fencing, you'll need to make sure that ACPI is disabled on the hosts that you want to fence. If enabled, ACPI can cause the fencing process to fail.

The problem with fencing is that you'll need specific hardware to shut down a failing node, and that hardware isn't always available. The good news is that you can create a cluster without fencing or have a cluster that uses a dummy fence device, such as `fence_manual`.

The bad news is that by doing so, you will risk that services in the cluster will be corrupted. Thus, when planning the purchase of cluster hardware, make sure to include fencing hardware as well!

Fencing is also referred to as *STONITH*, which stands for Shoot The Other Node In The Head. This is exactly what *STONITH* will do if a node needs to be shut down to prevent corruption from occurring on your cluster.

## A Dedicated Cluster Interface

To make sure that cluster traffic is not interrupted by anything—for example, a spike in the number of packets sent on the user network—a dedicated cluster network is often created. This ensures that cluster packets will always get through no matter what happens on the user network. To increase fault tolerance, the user network can serve as a backup for the cluster traffic, which is used in case something physically goes wrong on the cluster network interface.

In the lab setup described in this chapter, you will not use a dedicated cluster interface and send packets over the user network.

## Ethernet Bonding

A network card can always fail. To minimize the impact of this and to get more bandwidth, Ethernet bonding is often used in HA cluster environments. An *Ethernet bond* is a logical device that groups at least two network cards. When configuring this, you choose a protocol that specifies how the bond should work. A round-robin algorithm is often used, which means that, under normal operation, frames are distributed across all network interfaces involved in the bond. However, if one of the interfaces goes down, the other interface is capable of handling all the traffic. Other algorithms are also available, such as active/passive or LACP, but these often depend on the features that are offered by the switch.

Setting up bonding is rather essential because without a bond, if one interface in the cluster goes down, the service that the cluster is hosting may become unavailable.

## Shared Storage

Most services that run in your cluster will need access to files. When the service fails over, these files will also need to be available on the target server. Of course, you can use `rsync` or another synchronization tool to synchronize these files, but it's much more convenient to use shared storage to accomplish this goal.

Many companies have a proprietary Fibre Channel or iSCSI SAN that is used as shared storage. However, you don't have to make the large investment required for a shared SAN. Software-based shared storage options are also available, including iSCSI and NFS. Even though both are capable of providing access to the same files from different machines, a shared storage solution that offers block instead of file access is generally considered better, more resilient, and faster. Thus, you will learn how to configure an iSCSI target as a shared storage device in this chapter.

Typically with shared storage, you'll also want to use a storage network. This is to make sure the packets that are sent over the storage network cannot interfere with the packets on

the user network, which normally is the network on which cluster traffic is sent. If packets did interfere, it could lead to cluster traffic no longer coming through, and this can cause failures on the cluster.

If you're using a proprietary iSCSI or Fibre Channel SAN, you probably already have a storage network that was installed with the SAN. If you're first setting up an iSCSI SAN as described later in this chapter, you'll need to set up this shared storage network yourself. Figure 20.1 gives an overview of a typical cluster configuration.

FIGURE 20.1 Typical cluster configuration overview

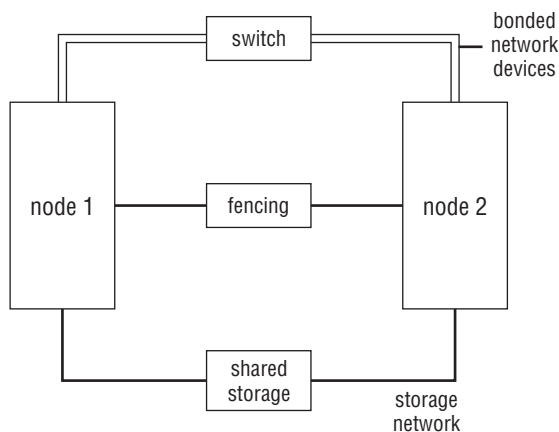

## Red Hat High-Availability Add-on Software Components

When working with Red Hat high-availability add-ons, you'll use several different software components. The following sections introduce these components in order to prepare you to build the cluster.

### Corosync

*Corosync* takes care of the lower layers of the cluster. It uses the Totem protocol to ensure that all nodes in the cluster are still available. If something goes wrong on the Corosync layer, it will notify the upper layers of the cluster, where the placement of services and resources is addressed. You'll also encounter the name OpenAIS, which is what was used before Corosync was adopted. The OpenAIS developers halted their work and joined forces with the Corosync developers.

### Rgmanager

*Rgmanager* refers to the upper layers of the cluster. It consists of different processes, which ensure that services are running where they should be. If Corosync detects a failure on the cluster, the Rgmanager layer will move the services to a node where they can continue to do their work.

## Pacemaker

Rgmanager is the traditional Red Hat HA cluster stack. There is another Linux-based HA solution, however, which is known as *Pacemaker*. It is a broadly adopted HA project, and Red Hat has also contributed to it. In RHEL 6, it is available as an unsupported technology preview solution. If testing goes well, it is likely that Pacemaker will be the default solution for the upper layers in the cluster in Red Hat Enterprise Linux 7. Because Rgmanager is still the standard in RHEL 6, Pacemaker is not discussed in this chapter.

## Conga

*Conga* is the management interface that is used to create and manage clusters. It consists of two parts: *ricci* and *luci*. *Ricci* is the agent that should be installed on all nodes in the cluster, and *luci* is the management application that talks to *ricci*. As an administrator, you'll log in to the *luci* web interface to create and manage your cluster.



The names come from the 1950s comedy "I Love Lucy," starring Lucille (Lucy) Ball and Desi (Ricky) Arnez, where Ricky played the conga drums in a nightclub.

Apart from Conga, you can also manage your cluster from the command line. In RHEL 6 the *cssadmin* tool is used extensively as a command-line interface and allows you to manage all aspects of the cluster.

# Configuring Cluster-Based Services

As you've read in the previous sections, a typical cluster includes shared storage as well as network bonding. Before starting the configuration of the cluster, you'll learn how to set up these components in order to ensure that the cluster you are building is a redundant and resilient cluster.

## Setting Up Bonding

To set up a bonded network interface, you'll have to accomplish these steps:

1. Identify the physical network cards that you want to configure in the bonding interface.
2. Change the configuration for the physical network cards to make them slaves for the bonding interface.
3. Create a configuration file for the bonding interface.
4. Make sure the bonding kernel module is loaded.

In Exercise 20.1, you will learn how to create a bond device.

**EXERCISE 20.1**

## Creating a Bond Device

In this exercise, you'll set up a bond device. You'll do this on one network interface only, which doesn't really matter for the procedure, because it still stays the same.

1. Nowadays, a typical server is configured with several physical network cards. If there are only two cards that you want to put in the bonding device, it's easy to use them, and there is no particular need to determine which is which. If you have several network cards, it can be hard to find out which physical card corresponds to which logical device. There are a few tricks that can help, however. First, if you plug or unplug a network cable, you'll see a message in `/var/log/messages` indicating that a cable has been (un)plugged for that specific device. You can also use the command `ethtool -p em1 30`. This will blink the LEDs on the specific network card (`em1`, in this example) for 30 seconds, which also makes it easy to identify the appropriate network card.
2. After finding out which network card you want to use, you need to put it in slave mode. You'll also need to remove all configurations on the network card, because they will be set on the bonding device instead. Thus, if the network card `em1` is going to be used in a bonded configuration, make sure that its configuration file follows the example shown here:

```
DEVICE=em1
BOOTPROTO=none
ONBOOT=yes
MASTER=bond0
SLAVE=yes
USERCTL=no
```

3. After creating the appropriate configuration for the devices you want to put in slave mode, you'll need to create a configuration for the bond device itself. Typically, these devices will use names `bond0`, `bond1`, and so on, and the configuration file (which would be `/etc/sysconfig/network-scripts/ifcfg-bond0` for bond device `bond0`) would appear as follows:

```
DEVICE=bond0
IPADDR=192.168.1.100
PREFIX=24
ONBOOT=yes
BOOTPROTO=none
USERCTL=no
BONDING_OPTS="mode=1 miimon=100"
```

**EXERCISE 20.1** *(continued)*

While most of the parameters in the `ifcfg-bond0` file should be clear, you can see that there are also a few bonding options included. First there is the bonding mode, which is set to `mode 1` in this example. `mode 1` is the active-backup configuration in which only one interface is active at a time, and the other interface takes over in case it fails. Other popular modes include `mode 0` (`balance-rr`) where frames are transmitted in round-robin fashion across interfaces, and `mode 3`, where packets are broadcast to all interfaces at all times. Another bonding option is `miimon`, the monitoring interval that is specified in milliseconds. In this example, the interface is monitored every 100 milliseconds. If that causes problems on your network, you might consider setting it lower; for example, to 50 milliseconds to make sure that the bond device reacts faster if a physical connection drops.

4. After creating the configuration for the bond device, you'll need to make sure that the bonding kernel module is loaded. To do this, create a file with the name `/etc/modprobe.d/bonding.conf`, and put in the line `alias bond0 bonding`.

After performing all of these steps, your bond device is ready for use. Restart the network, and use the `ip a` command to verify that it is indeed available.

---

## Setting Up Shared Storage

Now that you've set up bonding, you're ready to take the next step, which is to set up the shared storage. In this section, you'll learn how to set up a software-based iSCSI SAN. You will set up a central SAN machine that is configured to offer shared storage to the other nodes. This machine is referred to as the *iSCSI target*.

Next you'll connect the two other nodes in your lab to communicate with the iSCSI target. To accomplish this, you'll need to set them up as the iSCSI initiator. After successfully connecting the iSCSI initiator to the iSCSI target, you will see additional disk devices on the cluster nodes. These disk devices exist on the iSCSI target and not on the iSCSI initiators. For that reason, everything you write to these disk devices is also accessible by the other node.

When creating services later in this chapter, you will set up a file system resource that is managed by the cluster. This file system resource will be running on one of the nodes, and if that node experiences a problem, it will fail over to the other node to ensure that, even after a failure, the file system is still accessible. Figure 20.2 gives an overview of an iSCSI configuration.

### Setting Up the iSCSI Target

To set up an iSCSI target, you'll need a few things. First you'll need something to share. This can be any storage device, such as a complete disk, an LVM logical volume, a partition, or a sparse file. In Exercise 20.2, first you will create an LVM volume to use as a shared storage device.

After taking care of the shared storage, you'll need to install and configure the iSCSI target process. This means you'll have to install the software, after which you can create a configuration in the file `/etc/tgt/targets.conf`. You will execute all of these steps and learn how to do this in the exercise.

FIGURE 20.2 iSCSI configuration overview

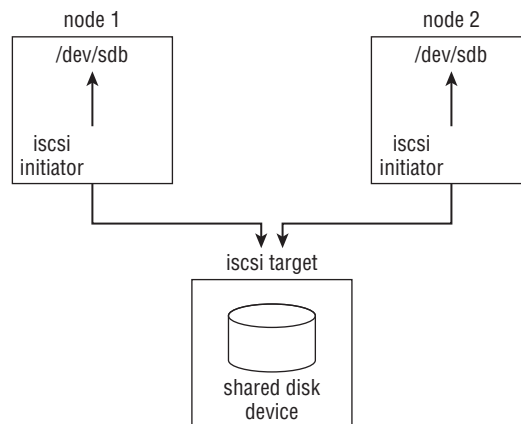

## EXERCISE 20.2

### Creating an iSCSI Target Configuration

In this exercise, you'll create an LVM device as a shared storage device. Next, you will install the `scsi-target-utils` package and create the `/etc/tgt/targets.conf` file that exports the shared storage device. Execute all steps that are described in this exercise on the san node.

If you don't have available disk space to create a new LVM volume, as an alternative you can configure a USB flash drive as the iSCSI target device.

1. Use the command `vgfs` to verify that you still have unallocated storage in your volume group.
2. After verifying that you have unallocated storage, use `lvcreate -n iscsi01 -L 10G /dev/yourvgname`. In this example, you'll create a 10GB volume, which is ideal. If you don't have that much storage available, try to allocate at least 1GB of storage to the volume. Use `lvs` to verify that the volume has been created.
3. Use `yum install -y scsi-target-utils` to install the iSCSI target software.
4. Open the file `/etc/tgt/targets.conf`. This file contains some sample iSCSI target configurations. Each configuration consists of a unique name for the target (the so-called `iqn` name) and a specification of what exactly to share. Add the example configuration lines to the end of the `targets.conf` file, and make sure you replace



**EXERCISE 20.2** *(continued)*

the name of the volume group and logical volume to match the names of the volume group and logical volume you are using:

```
<target iqn.2012-12.com.example.san:mytarget>
 backing-store /dev/myvolumegroup/iscsi1vol
</target>
```

5. Use **service tgt start** to start the iSCSI target software. Once you've done that, run **chkconfig tgd on** to enable the iSCSI target.

## Setting Up the iSCSI Initiator

At this point, your iSCSI target is ready for use. Now it's time to create the iSCSI initiator configuration. You can think of the iSCSI initiator as an SCSI controller. The only difference between an iSCSI SCSI controller and a regular SCSI controller is that in an iSCSI controller, you're using a network cable instead of a SCSI flat cable. In an iSCSI controller, IP packets are used to send the SCSI commands to the iSCSI target.

Before establishing a connection with the iSCSI initiator, your nodes will show local disk devices only. Once the iSCSI connection has been established, you'll also see the iSCSI disk devices. In Exercise 20.3, you will use the `lsscsi` command to see this.

To create the iSCSI connections, you'll use the `iscsiadm` command. This command stores its configuration in a database, not in a text file. For that reason, you need to use the `iscsiadm` command for everything you want to do with your iSCSI connections. First, you'll have to discover the LUNs that are offered by a specific target. Next, you'll need to log in to the target and, in case you don't need the iSCSI connection anymore, you'll need to log out. If you don't log out from an iSCSI connection, it will be reestablished every time the iSCSI initiator process is started.

To manage connections to an iSCSI SAN, you'll need four different iSCSI commands.

**iscsiadm --mode discoverydb --type sendtargets --portal 192.168.1.70 --discover** This command connects to the IP address that is specified with the `--portal` option and discovers all iSCSI targets and LUNs offered by the targets that are available. See Listing 20.1 for an example of its output.

Listing 20.1: Discovering iSCSI targets

```
[root@node2 ~]# iscsiadm --mode discoverydb --type sendtargets --portal
192.168.1.70 --discover
Starting iscsid: [OK]
192.168.1.70:3260,1 iqn.2012-8.com.example.san:mytarget
[root@node2 ~]#
```

**iscsiadm --mode node --targetname iqn.2012-8.com.example.san:mytarget --portal 192.168.1.70 --login** This command uses the target name that was discovered with the previous command to make a connection to the iSCSI target. In Listing 20.2, you can see the results of this command.

## Listing 20.2: Connecting to an iSCSI target

```
[root@node2 ~]# iscsiadm --mode node --targetname iqn.2012-8.com.example
.san:mytarget --portal 192.168.1.70 --login
Logging in to [iface: default, target: iqn.2012-8.com.example.san:mytarget,
portal: 192.168.1.70,3260] (multiple)
Login to [iface: default, target: iqn.2012-8.com.example.san:mytarget,
portal: 192.168.1.70,3260] successful.
[root@node2 ~]#
```

**iscsiadm --mode node --targetname iqn.2012-8.com.example.san:mytarget --portal 192.168.1.70 -logout** This command logs you out from a currently connected target. After restarting the iSCSI initiator software, the connection will be restored because it is still in the database.

**iscsiadm --mode node --targetname iqn.2012-8.com.example.san:mytarget --portal 192.168.1.70 --delete** Use this command to delete a current connection. After restarting the iSCSI initiator, the connection won't be reestablished because the configuration that was created before is now deleted from the server.

After connecting to an iSCSI target, you can request current status parameters about the connection. To do this, use one of the following commands:

**iscsiadm --mode discoverydb** Shows information about the targets that have been discovered

**iscsiadm --mode node** Shows which targets this node is configured to connect to

**iscsiadm --mode session** Shows all sessions that are currently existing

In Exercise 20.3, you will connect the servers that you want to use as nodes in the cluster to the iSCSI target you created in Exercise 20.2.

### EXERCISE 20.3

#### Connecting to an iSCSI Target

In this exercise, you'll connect all cluster nodes to the storage using the `iscsiadm` commands you just learned. Make sure to execute the following steps on all computers that will be connected to the cluster.

1. Use **`yum install iscsi-initiator-utils`** to install the iSCSI initiator on all nodes.
2. Use **`iscsiadm --mode discoverydb --type sendtargets --portal 192.168.1.70`** to get a list of targets that are available on that IP address. Notice the exact name of the target, because you'll need it for the next step. Also make sure to replace the IP address used in the example by the IP address that your iSCSI target is actually using.
3. Using the name of the target that you just discovered, log in to it using the following command: **`iscsiadm --mode node --targetname iqn.2012-8.com.example.san:mytarget --portal 192.168.1.70 --login`**.

**EXERCISE 20.3** *(continued)*

4. Use `yum -y install lsscsi` to install the `lsscsi` package, and enter `lsscsi` to verify that you are connected to the target. You should see the iSCSI disk listed as disk type VIRTUAL-DISK.

```
[root@node2 ~]# lsscsi
[0:0:0:0] disk ATA WDC WD2500BEKT-7 01.0 /dev/sda
[1:0:0:0] cd/dvd TEAC DVD-ROM DV-28SW 3.2C /dev/sr0
[6:0:0:0] storage IET Controller 0001 -
[6:0:0:1] disk IET VIRTUAL-DISK 0001 /dev/sdb
```

5. Reboot the nodes, and ensure that the iSCSI target connection comes up after the reboot.

If all goes well, you'll have two working iSCSI target connections at this point. In some cases, it may refuse to come up after a restart. If that happens, use the following checklist for troubleshooting:

- Is the `tgtd` process in the runlevels on the iSCSI target?
- Is port 3260 open in the firewall?
- Is the iSCSI initiator process started automatically on the nodes?

Now that you've set up the iSCSI configuration and you know how to set up bonding, it's time to move ahead and start the installation of the cluster itself.

## Installing the Red Hat High Availability Add-on

Once you've set up all of the base requirements, you're just about ready to start the installation of the Red Hat High Availability add-on on the two nodes. Before you start doing that, however, there's one more thing you need to address: all nodes should be able to reach each other by name. This means you have to create entries in DNS or create an `/etc/hosts` file and distribute it among the nodes. Follow the steps in Exercise 20.4 to make sure that all the hosts recognize each other.

**EXERCISE 20.4**

### Creating an `/etc/hosts` File

Creating an `/etc/hosts` file so that all hosts in the cluster are capable of resolving each other by name is an essential part of the cluster setup. Without proper name resolution, your cluster setup will assuredly fail.

**EXERCISE 20.4** *(continued)*

This exercise helps you create the `/etc/hosts` file and distribute it to all servers in the cluster. Make sure that both the names and IP addresses match the setup you are using.

1. On one of the nodes, create an `/etc/hosts` file with the following contents:

```
192.168.1.70 san.example.com san
192.168.1.80 node1.example.com node1
192.168.1.90 node2.example.com node2
```

2. Use `scp` to copy the file to all other nodes in the cluster. This means you'll typically have to execute a line as shown in the following example twice:

```
scp /etc/hosts 192.168.1.80:/etc
```

---

After copying the `/etc/hosts` file, you're ready to start setting up the cluster. To do this, you'll use Conga. Conga consists of `ricci`, an agent that runs on all nodes in the cluster, and `luci`, the management platform that should be available somewhere but not necessarily in the cluster. By using these components, you'll generate a file with the name `/etc/cluster/cluster.conf` and distribute it to all nodes. You can also create and manage this file manually. To make it easy to get started, however, you'll first set up the cluster using Conga. Exercise 20.5 describes exactly what you need to do to create the cluster.

## Building the Initial State of the Cluster

Before starting to create the cluster, you should consider multicasting. By default, the Red Hat High Availability add-on uses network multicasting, and this means it has to be supported on all nodes in the cluster, including switches. Therefore, make sure both IGMP and multicasting are enabled on the switch. If for some reason this is not possible, you can use UDP Unicast as an alternative. (Note: this works only on RHEL 6.2 and newer.) It is still recommended to use multicasting, however. If you need to use unicasting, after creating the base cluster, add the following parameter to `cluster.conf`:

```
cman transport="udpu"
```

You can set this parameter manually and also from the network configuration section in the `luci` management interface.

**EXERCISE 20.5**

### Creating a Cluster with Conga

In this exercise, you'll walk through the steps that are needed to set up a cluster with Conga. Read carefully where to perform these steps, because some have to be executed on each cluster node, while others have to be executed on one cluster node only.

**EXERCISE 20.5 (continued)**

1. The cluster cannot run if you have NetworkManager enabled or if it is running. Therefore, before doing anything else, use **service NetworkManager stop** and **chkconfig NetworkManager off** on all nodes.
2. On all nodes, use **yum install -y ricci** to install ricci. If you get an error message claiming that ricci is already installed, you can safely ignore it. Next, use **service ricci start** to start the service, and use **chkconfig ricci on** to make sure that it is started when rebooting on all nodes. Finally, again on all nodes, use **passwd ricci** to set a password for the user *ricci* and set the password to *password*.
3. In this chapter, you'll use the SAN node to host luci. Use **yum install luci** to install it. Then start luci using the **service luci start** command. While starting luci for the first time, a public/private key pair is generated and installed. The name of this certificate is `/var/lib/luci/certs/hosts.pem`, and it is referred to in the configuration file `/var/lib/luci/etc/cacert.config`. If you want to replace these certificates with certificates that are signed by an external CA, you can just copy the host certificate to the `/var/lib/luci/certs` directory. After generating the certificates, luci will start and offer its services on HTTPS port 8084.
4. Launch a browser, and connect to `https://yourserver:8084` to get access to the luci management interface. You can safely ignore the certificate warning that is displayed. From the login page, log in using your root credentials. You'll now get access to the luci home page.

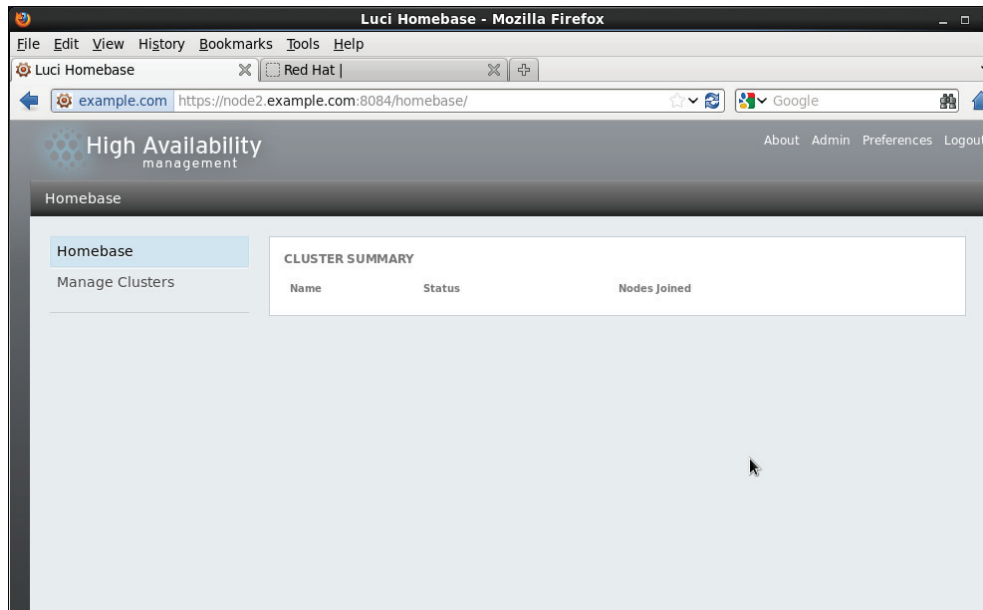

## EXERCISE 20.5 (continued)

5. After logging in to Luci, you need to create a cluster. Click Manage Cluster, and then click the Create button. This opens the Create New Cluster interface.

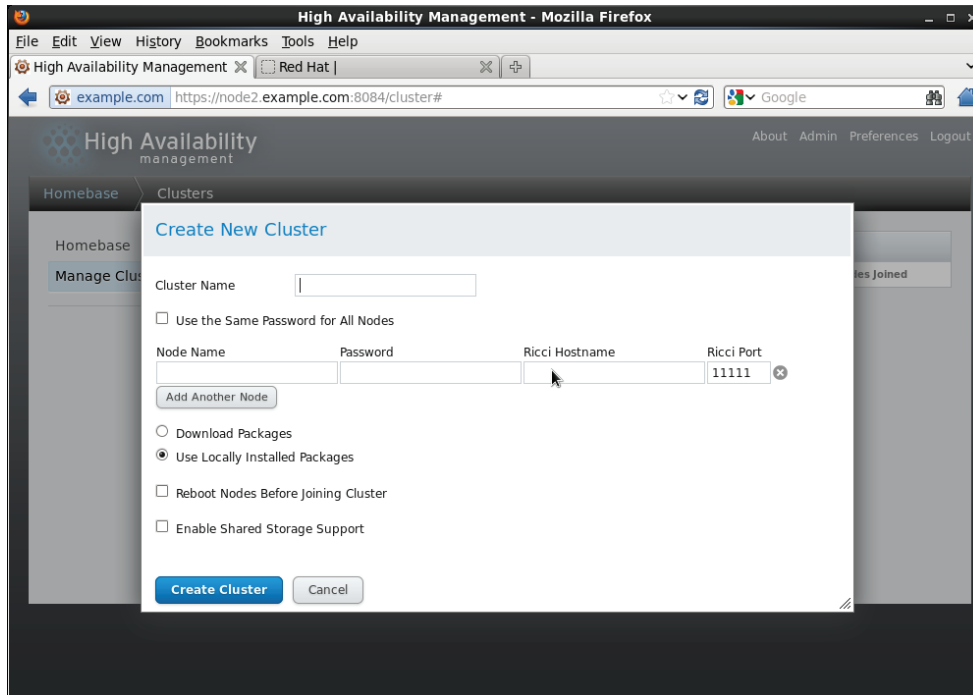

Pick a name for your new cluster in the Create New Cluster dialog. The name cannot be longer than 15 characters, and it cannot be called *cluster*. Next, you need to specify the nodes that you want to add to the cluster. The password to which the dialog refers is the ricci password, which is probably the same on all nodes. The node name is the normal node name of the cluster. If your cluster is configured to use a dedicated network for cluster traffic, use the name of the host on that specific network as the Ricci hostname.

By default, you'll see one line to add nodes only. For each node you want to add, click Add Another Node, and specify the name and Ricci password of that node. If you want the cluster nodes to download all updates for cluster packages, select Download Packages. If you don't, you can just leave the default Use Locally Installed Packages option selected. In both cases, required software will be installed.

The option Reboot Nodes Before Joining Cluster isn't really necessary. However, by selecting it, you'll ensure that the nodes are capable of booting with cluster support. If you're planning to use a cluster-aware file system like GFS, you should also select Enable Shared Storage Support to make sure the packages you'll need for that are installed.

## EXERCISE 20.5 (continued)

After entering all parameters, click Create Cluster to start the cluster creation. It will take a while for this procedure to complete. Once it finishes, you'll see that the cluster has been created successfully and that all nodes have been able to join the cluster.

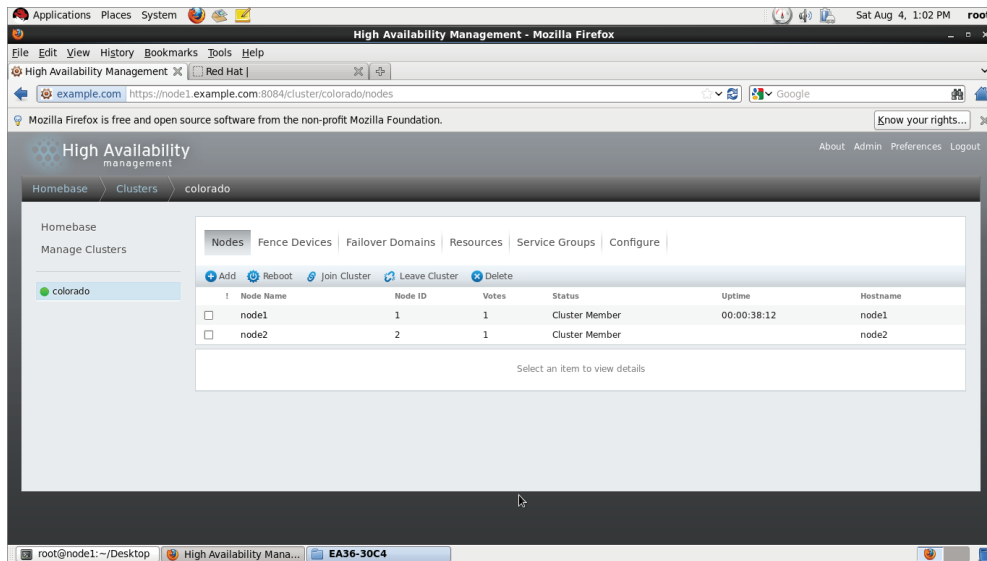

Normally, you should now have a cluster. It often happens that something went wrong, and the cluster refuses to start correctly. If that's the case, take a look at the following checklist to see whether that can help you fix your problems:

- Make sure that the nodes in the cluster can recognize each other by name.
- Reboot both nodes after they've joined the cluster.
- Stop the firewall to ensure it doesn't block any cluster traffic.
- Make sure that at least the `ricci` and `cman` services are running and enabled in your runlevels. The `cman` service is responsible for starting many elements of the cluster, including `corosync`.
- Check `/var/log/cluster/corosync.log` for additional messages.

At this point, your cluster should be operational. You can verify this from the `luci` management interface or by using the `clustat` command as `root` from a terminal (see Listing 20.3). This command should show you that all nodes in the cluster are up and available and that the cluster has *quorum*, which means that the majority of nodes are available and the cluster is ready to start offering services to the network.

Listing 20.3: Use `c lustat` to verify the current state of the cluster

```
[root@node1 ~]# c lustat
Cluster Status for colorado @ Fri Aug 3 20:58:15 2012
Member Status: Quorate

Member Name ID Status

node1 1 Online, Local
node2 2 Online

[root@node1 ~]#
```

The cluster configuration itself is written to the file `/etc/c luster/c luster.conf`. This XML file contains the complete configuration of the cluster, and it is synchronized between the nodes in the cluster. At the moment, it is still small, because nothing but the nodes have been configured thus far. You'll notice, however, that the configuration you create is written to `c luster.conf`. It is good habit to keep track of this file, especially because some changes can be made only by writing them directly to this file. Listing 20.4 shows you what the file looks like in its current state.

Listing 20.4: The `/etc/c luster/c luster.conf` file contains the configuration of the cluster

```
[root@node1 ~]# cat /etc/c luster/c luster.conf
<?xml version="1.0"?>
<c luster config_version="1" name="colorado">
 <c lusternodes>
 <c lusternode name="node1" nodeid="1"/>
 <c lusternode name="node2" nodeid="2"/>
 </c lusternodes>
 <cman expected_votes="1" two_node="1"/>
 <fencedevices/>
 <rm/>
</c luster>
```

## Configuring Additional Cluster Properties

Now that you've created the initial state of the cluster, it's time to fine-tune it a bit. To do this, from the Homebase ➤ Clusters interface in `luci`, select your cluster and click `Configure`. You'll see six tabs where you can specify all generic properties of the cluster (see Figure 20.3).



FIGURE 20.3 Click Configure to specify the cluster properties you want to use.

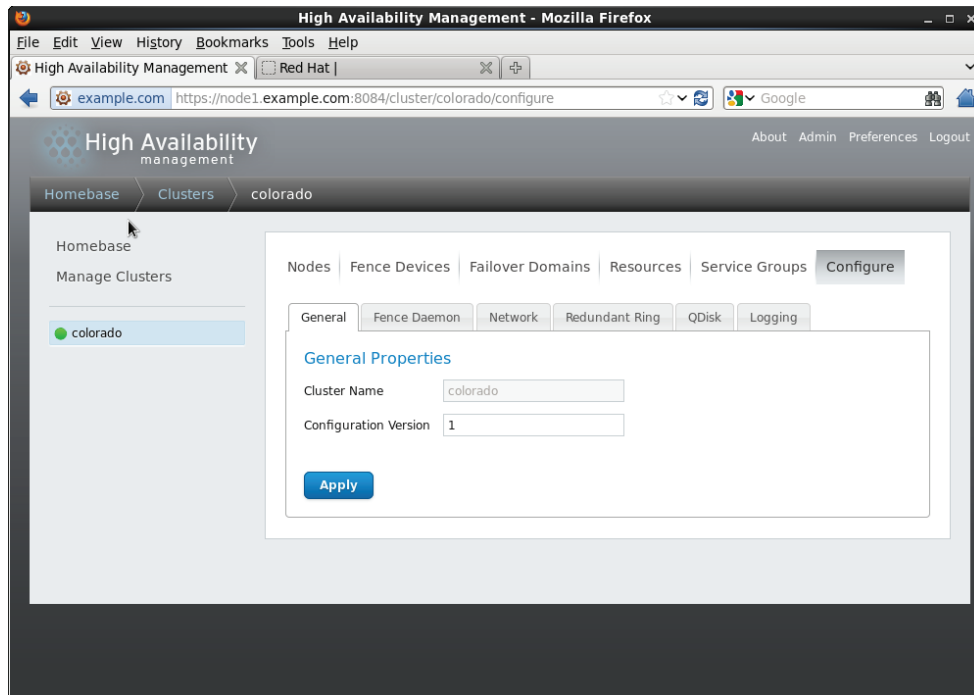

On the General tab, you'll see the Cluster Name and Configuration Version fields. The configuration version number is updated automatically every time the cluster is changed in Conga. If you've manually changed the `cluster.conf` file, you can increase it from here so that the changes can be synchronized to other nodes.

If your network does not offer multicast services, you can set the Network Transport Type option on the Network tab. The default selection is UDP Multicast, with an automatic selection of the multicast address. If required, you can elect to specify the multicast address manually or to use UDP Unicast, which is easier for many switches (see Figure 20.4). Remember to click the Apply button to write the modification to the cluster.

On the Redundant Ring tab (see Figure 20.5), you can specify an additional interface on which to send cluster packets. You'll need a second network interface to do this. To specify the interface you want to use, select the alternate name. This is an alternative node name that is assigned only to the IP address that is on the backup network. This way, the cluster knows automatically where to send this redundant traffic. Of course, you must make sure that this alternate name resolves to the IP address that the node uses to connect to the backup network. Tune DNS or `/etc/hosts` accordingly.

The last generic option that you can specify here is Logging. Use the options on this tab to specify to where log messages need to be written. The options on this tab allow you to specify exactly which file the cluster should log to and what kind of messages are logged. It also offers an option to create additional configurations for specific daemons.

FIGURE 20.4 Select UDP Unicast if your network does not support multicasting.

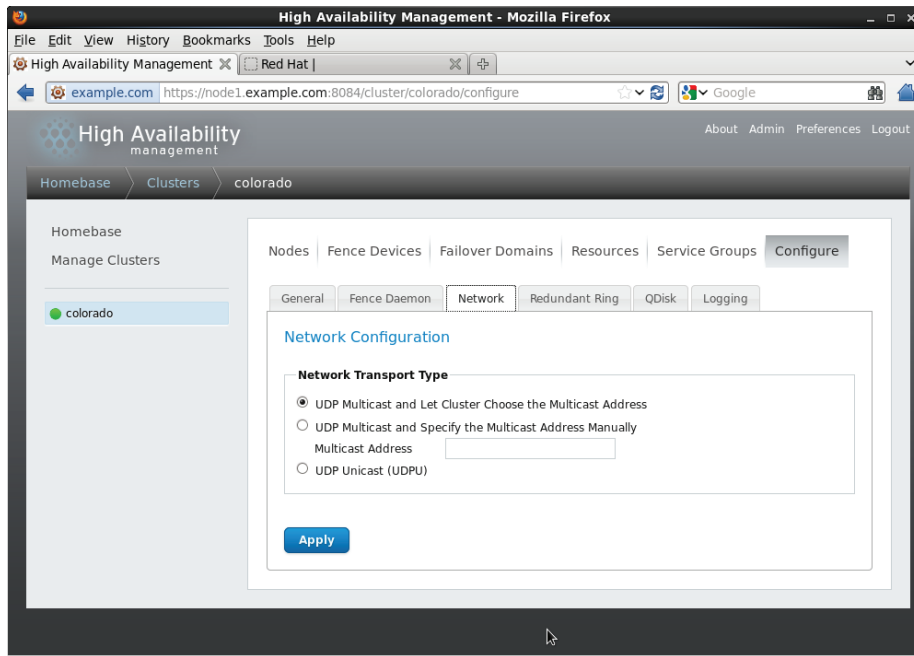
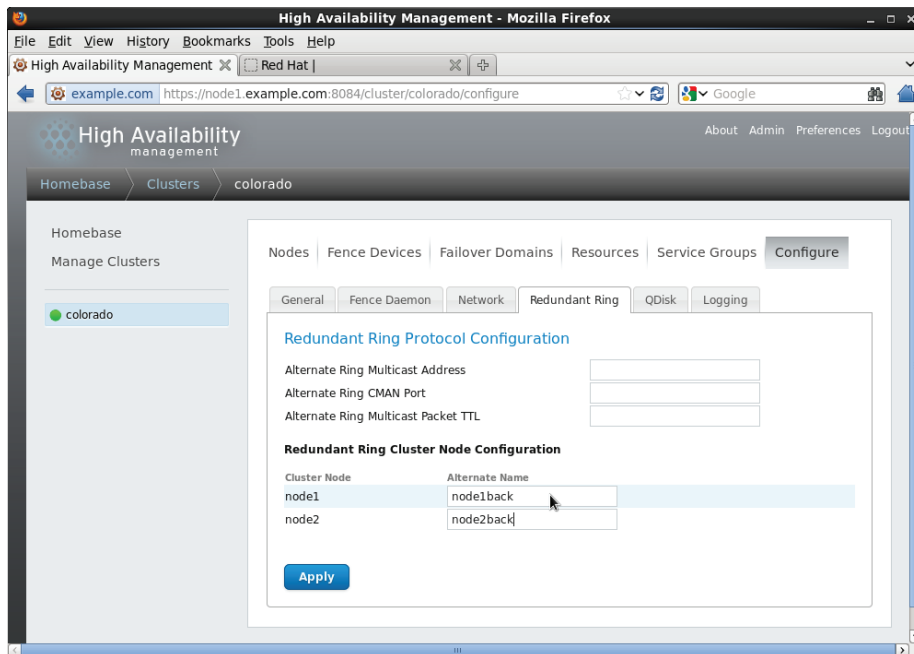

FIGURE 20.5 Specifying a redundant ring



## Configuring a Quorum Disk

As you have learned, quorum is an important mechanism in the cluster that helps nodes determine whether they are part of the majority of the cluster. By default, every node has one vote, and if a node sees at least half of the nodes plus one, then there is quorum. An exception exists for two-node clusters, where the `<cman two_node="1">` parameter is set in `/etc/cluster/cluster.conf` to indicate that it is a two-node cluster in which the quorum rules are different because otherwise the cluster could never have quorum if one of the nodes is down.

Particularly in a two-node cluster but also in other clusters that have an even number of nodes, a situation of a *split brain* can arise. That is a condition where two parts of the cluster, which have an equal amount of cluster votes, can no longer reach one another. This would mean that the services could not run anywhere. To prevent situations such as this, using a quorum disk can be useful.

A *quorum disk* involves two parts. First you'll need a shared storage device that can be accessed by all nodes in the cluster. Then you'll need heuristics testing. *Heuristics* testing consists of at least one test that a node has to perform successfully before it can connect to the quorum disk.

If a situation of split brain arises, the nodes will all poll the quorum disk. If they're capable of performing the heuristics test, the node can count an extra vote toward its quorum. If the heuristics test cannot be executed successfully, the node will not have access to the vote offered by the quorum disk, and it will therefore lose quorum and know that it has to be terminated.

To set up a quorum disk, you have to perform these steps:

1. Create a partition on the shared disk device.
2. Use `mkqdisk` to mark this partition as a quorum disk.
3. Specify the heuristics to use in the Conga management interface.

In Exercise 20.6, you'll perform these steps.

### EXERCISE 20.6

#### Creating a Quorum Disk

In this exercise, you'll set up your cluster to use a quorum disk. Access to the shared iSCSI device is needed in order to perform this exercise.

1. On one cluster node, use `fdisk` to create a partition on the iSCSI device. It doesn't need to be big—100MB is sufficient.
2. On the other cluster node, use the `partx -a` command to update the partition table. Now check `/proc/partitions` on both nodes to verify that the partition on the iSCSI disk has been created.
3. On one of the nodes, use the following command to create the quorum disk: `mkqdisk -c /dev/sdb1 -l quorumdisk`. Before typing this command, make sure to double-check the name of the device you are using.
4. On the other node, use `mkqdisk -L` to show all quorum disks. You should see the quorum disk with the label `quorumdisk` that you just created.

**EXERCISE 20.6 (continued)**

5. In Conga, open the Configuration ➤ QDisk tab. On this tab, select the option Use A Quorum Disk. Then you need to specify the device you want to use. The best way to refer to the device is by using the label that you created when you used `mkqdisk` to format the quorum disk. That would be `quorumdisk` in this case.

Next, you'll need to specify the heuristics. This is a little test that a node must perform to get access to the vote of the quorum disk. In this example, you'll use a `ping` command that pings the default gateway. So, in the Path to Program field, enter **ping -c 1 192.168.1.70**. The interval specifies how often the test should be executed. Five seconds is a good value to start with. The score specifies what result this test yields if executed successfully. If you connect several different heuristics tests to a quorum disk, you can work with different scores. In the case of this example, however, that wouldn't make much sense, so you can use score 1.

The TKO is the time to knock out, which specifies the tolerance for the quorum test. Set it to 12 seconds, which means that a node can fail the heuristics test no more than two times.

The last parameter is Minimum Total Score. This is the score that a node can add when it is capable of executing the heuristics properly. Click Apply to save and use these values.

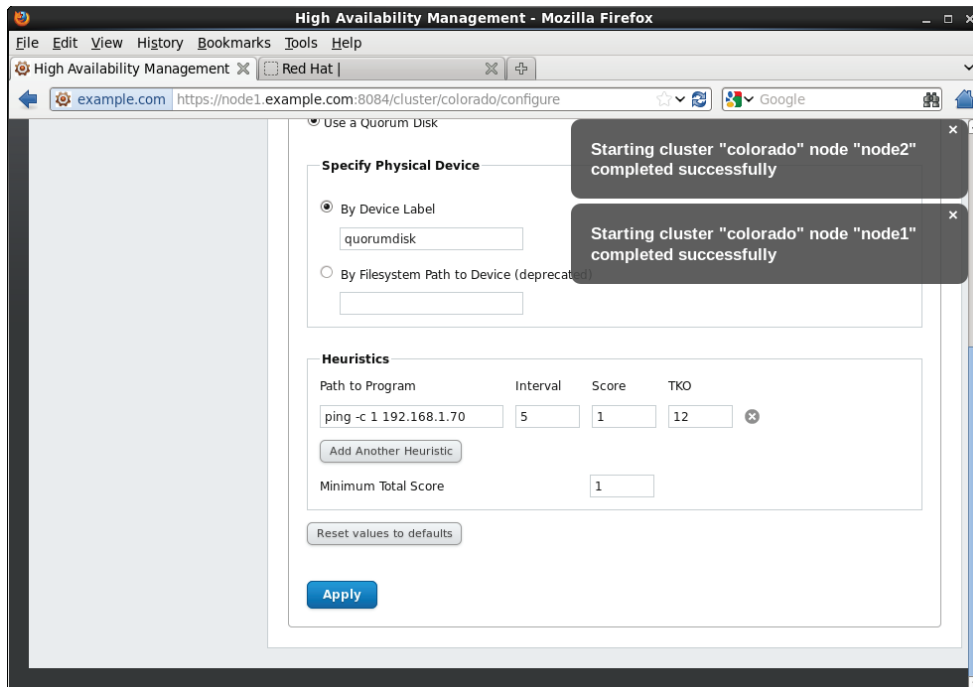

After creating the quorum device, you can use the `cman_tool status` command to verify that it works as expected (see Listing 20.5). Look at the number of nodes (which is set to 2) and the number of expected nodes (which is set to 3). The reason for this can be found in the quorum device votes, which as you can see is set to 1. This means that the quorum device is working, and you're ready to move on to the next step.

Listing 20.5: Use `cman_tool status` to verify the working of the quorum device

```
[root@node1 ~]# cman_tool status
Version: 6.2.0
Config Version: 2
Cluster Name: colorado
Cluster Id: 17154
Cluster Member: Yes
Cluster Generation: 320
Membership state: Cluster-Member
Nodes: 2
Expected votes: 3
Quorum device votes: 1
Total votes: 3
Node votes: 1
Quorum: 2
Active subsystems: 11
Flags:
Ports Bound: 0 11 177 178
Node name: node1
Node ID: 1
Multicast addresses: 239.192.67.69
Node addresses: 192.168.1.80
```

## Setting Up Fencing

After setting up a quorum disk, you'll need to address fencing. *Fencing* is what you need to maintain the integrity of the cluster. If the Totem protocol packets sent out by Corosync can no longer reach another node, before taking over its services, you must make sure that the other node is really down. The best way to achieve this is by using hardware fencing.

*Hardware fencing* means that a hardware device is used to terminate a failing node. Typically, a power switch or integrated management card, such as HP ILO or Dell Drac, is used for this purpose.

To set up fencing, you need to perform two different steps. First you need to configure the fence devices, and then you associate the fence devices to the nodes in the network. To

define the fence device, you open the Fence Devices tab in the Conga management interface. After clicking Add, you'll see a list of all available fence devices. A popular fence device type is IPMI LAN. This fence device can send instructions to many integrated management cards, including the HP ILO and Dell Drac.

After selecting the fence device, you need to define its properties. These properties are different for each fence device, but they commonly include a username, a password, and an IP address. After entering these parameters, you can submit the device to the configuration (see Figure 20.6).

FIGURE 20.6 Defining the fence device

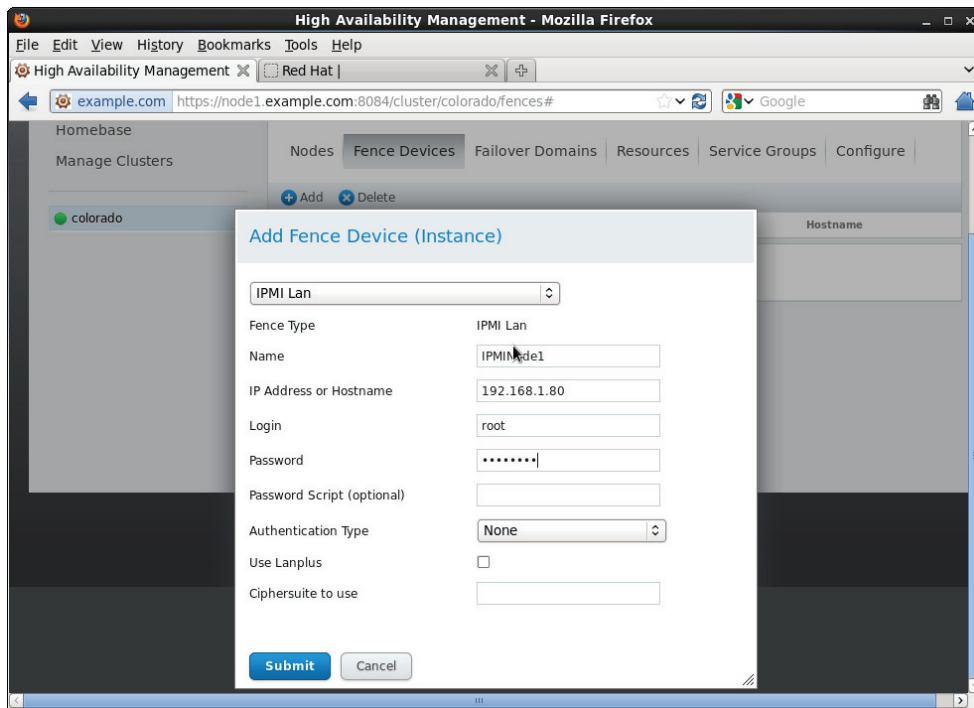

After defining the fence devices, you need to connect them to the nodes. From the top of the Luci management interface, click Nodes, and then select the node to which you want to add the fence device. Scroll down on the node properties screen, and click the Add Fence Method button (see Figure 20.7). Next, enter a name for the fence method you're using, and for each method, click Add Fence Instance to add the fence device you just created. Submit the configuration, and repeat this procedure for all the nodes in your cluster.

You just learned how to add a fence device to a node. For redundancy reasons, you can also add multiple fence devices to one node. The benefit is that this guarantees that, no matter what happens, there will always be one fence device that works, which can fence your nodes if anything goes wrong.

FIGURE 20.7 Adding fence devices to nodes

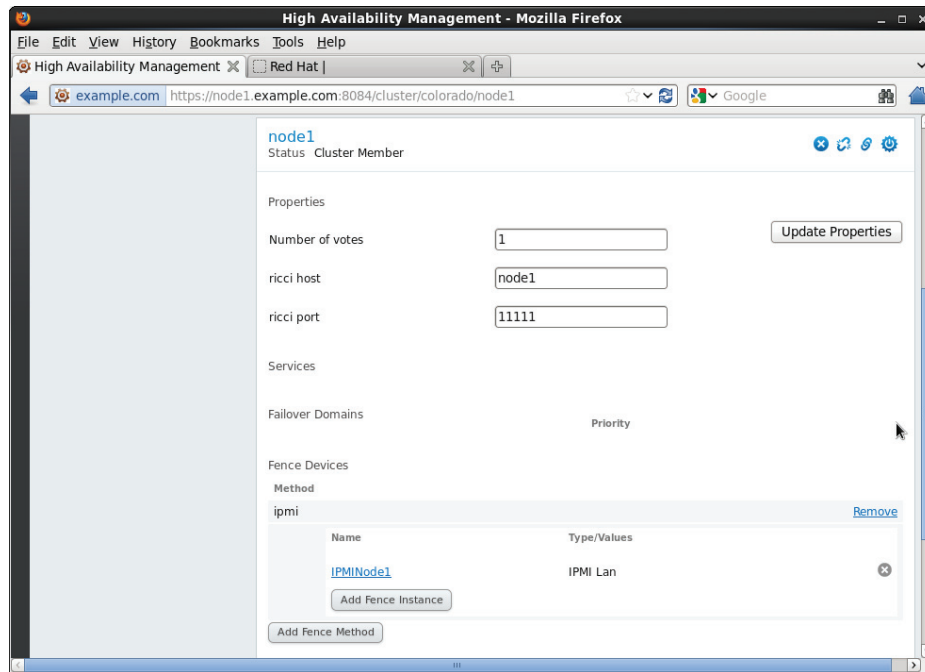

## Real World Scenario

### Alternative Solutions

It's good to have a quorum disk and fencing in your cluster. In some cases, however, the hardware just doesn't allow this. For a customer who had neither the hardware for fencing nor a shared disk device, I created a mixed fencing/quorum disk solution myself. The solution consisted of a script, which I called SMITH (Shoot Myself In The Head). The purpose of the script was to self-terminate once the connection had been lost to the rest of the network. The contents of this script were as follows:

```
DEFAULT_GATEWAY=192.168.1.1
while true
do sleep 5
ping -c 1 $DEFAULT_GATEWAY || echo b > /proc/sysrq-trigger
done
```

As you can see, the script runs indefinitely. Every five seconds, it tries to ping the default gateway. (The goal is to ping a node that should be present at all times.) If the ping replies, that's good; if it fails, the command `echo b > /proc/sysrq-trigger` is used to self-fence the node in question.

## Creating Resources and Services

At this point, the base cluster is ready for use. Now it is time to create the services that the cluster will offer. The Red Hat High Availability add-on supports many services, but in this chapter, you'll examine the Apache web server as an example. The purpose here is to design a solution where the Apache web server keeps running at all times.

When creating a high-availability solution for a service, you need to find out exactly what the service needs to continue its services. In the case of many services, this consists of three things:

- The service itself
- An IP address
- A location where the configuration file and data for the service are stored

To define a service in the cluster, you'll need to make sure that the cluster offers all of the required parts. In the case of an Apache web server that fails over, this means you first need to make sure the web server can be reached after it has failed over. Thus, you'll need a unique IP address for the Apache web server that fails over with it and that is activated before it is started.

Next, your web server probably needs access to its `DocumentRoot`, the data files that the web server offers to clients in the network. This means you'll need to make sure these data files are available on whatever physical node the web server is currently running. To accomplish this, you'll create a file system on the SAN and make sure that it is mounted on the node that runs the web server. Once these two conditions have been met, you can start running the web server itself.

Even with regard to the service itself, be mindful that it's a bit different from a stand-alone web server. For example, the service needs access to a configuration file, which has to be the same on all nodes where you want to run the service. To make sure that services can run smoothly in a cluster, Red Hat provides a number of service scripts. These scripts are in the directory `/usr/share/cluster`, and they are developed to make sure that specific services run well in a clustered environment. The services that have a corresponding script are available as resources in the Conga management interface. For everything that's not available by default, there is the `/usr/share/cluster/script.sh` script. This is a generic script that you can modify to run any service that you want in the cluster.

To create a service for Apache in the cluster, you start by adding the resources for the individual parts of the service. In the case of Apache, these are the IP address, the file system, and the Apache service itself. Once these resources have been created, you'll put them together in the service, which allows you to start running the service in the cluster. In Exercise 20.7, you'll learn how to create an Apache service for your cluster.



## EXERCISE 20.7

## Creating an HA Service for Apache

In this exercise, you'll create an HA service for Apache. First, you'll configure resources for the IP address, shared storage, and Apache itself, and then you'll group them together in the service.

1. In the Conga management interface, select Resources, and click Add. From the Resource Type drop-down list, select IP Address. You'll use this resource to add a unique IP address to the cluster, so make sure that the IP address you're using is not yet in use on the network. In the properties window that opens, enter the IP address and the number of bits to use in the network mask, and click Submit to write it to the cluster.

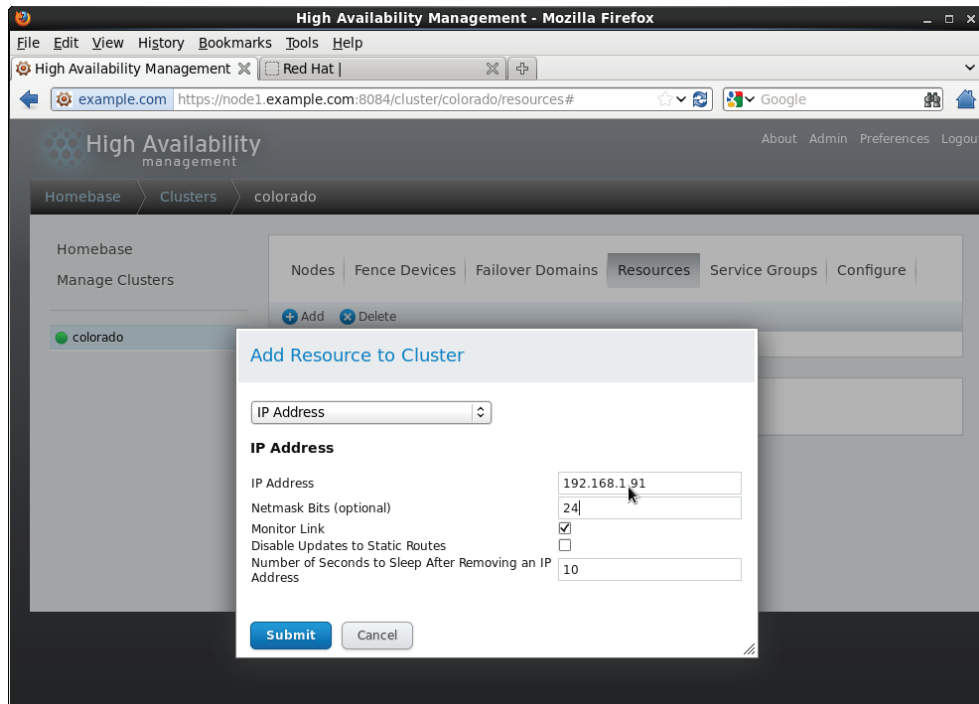

2. Before adding a file system as a resource to the cluster, you need to create it. Use `fdisk` on one of the cluster nodes to create a 500MB partition on the SAN device and format it as an Ext4 file system. Because this file system will be active on one node at a time only, there is no need to make it a clustered file system. On both nodes, use `partx -a /dev/sdb` to make the new partition known to the kernel. Use `mkfs.ext4 -L apachefs /dev/sdb2` to create a file system on the device. (Make sure to verify the name of the device. It might be different on your system.)

**EXERCISE 20.7 (continued)**

- Next, from Conga, click Resources ➤ Add, and from the Resource Type drop-down list, select Filesystem. You first need to give the resource a name to make it easier to identify in the cluster. Use ApacheFS. Leave Filesystem Type set to Autodetect, and set the mount point to /var/www/html, the default location for the Apache document root. Next, you need to specify the device, FS label, or UUID. Because the name of the device can change, it is a good idea to use something persistent. That's why while you created the Ext4 file system, you added the file system label apachefs. Enter this label in the Device, FS Label, or UUID field. Everything else is optional, but it's a good idea to select the option Reboot Host If Unmount Fails. This ensures that the file system resource will be available at all times if it needs to be migrated. After entering all of these parameters, click Submit to write it to the cluster.

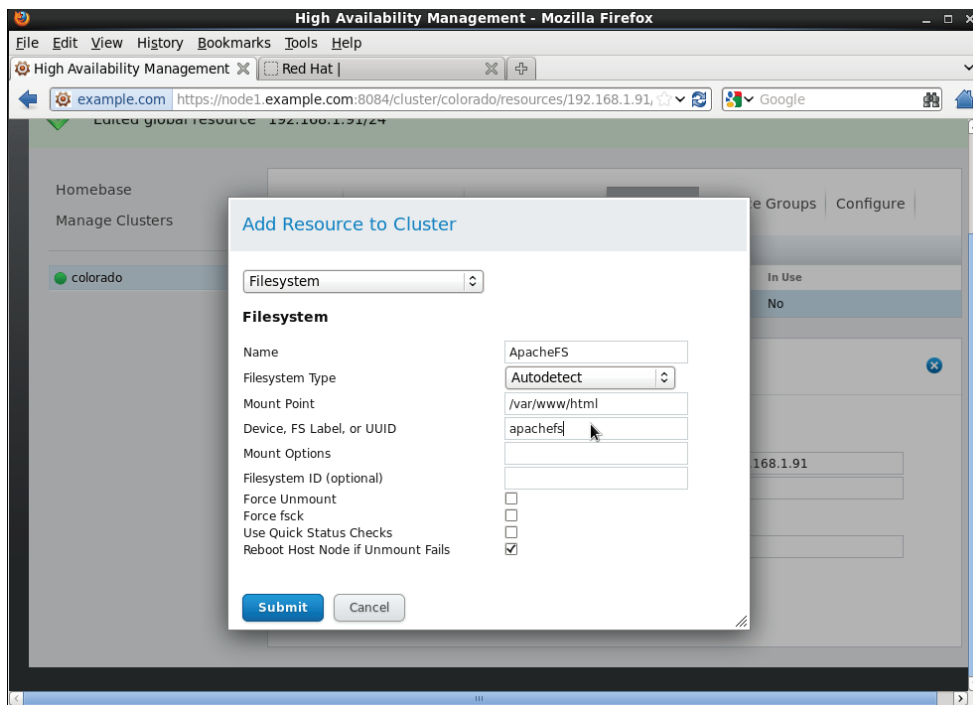

- At this point, you can create the resource for the Apache web server. From the Conga management interface, select Resources, click Add, and select the resource type Apache. The only thing you need to do is give it a unique name; the server root and config file are already set up in a way that will work. Note that although these parameters are typically in the Apache configuration itself, they are now managed by the cluster. This is done to make it easier for you to specify an alternative location for the Apache configuration—that is, a location that is on a shared file system in your cluster. After verifying that everything is set correctly, click Submit to write the configuration to disk.

## EXERCISE 20.7 (continued)

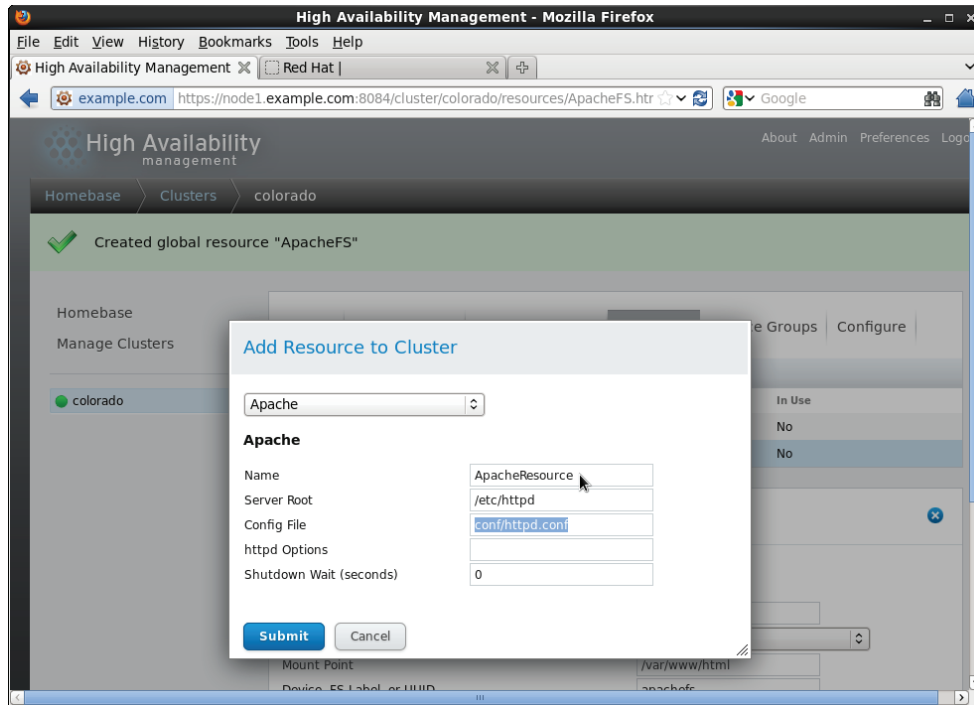

5. You now have created all resources you need. Now it's time to add them to a service group. From the Conga management interface, click Service Group ➤ Add to add a new service group to the cluster. Give it a name (Apache makes sense in this case), and select the option to start the service automatically. You can leave the other service group parameters as they are, but you need to add resources.

Click Add Resource, and select the IP address resource you created earlier. You'll notice that the resource and all of its properties are now included in the service group. Next you need to enter the file system resource. To do this, click Add Resource again and select the File system resource. (An alternative approach would be to select Add Child Resource, which allows you to create a dependency between resources. This means the child resource will never be started if the parent resource is not available. In the case of the Apache service group, this isn't really necessary.) Add the Apache resource, and then click Submit to write the configuration to the cluster. You're now back at the top of the Service Groups screen where you can see the properties of the service group. Verify that everything appears as you would expect it to be.

6. Select the service group, and click Start to start it.

## EXERCISE 20.7 (continued)

7. Be aware that the Conga status information isn't always correct. Use `c lustat` on both nodes to find out the status of your cluster service.

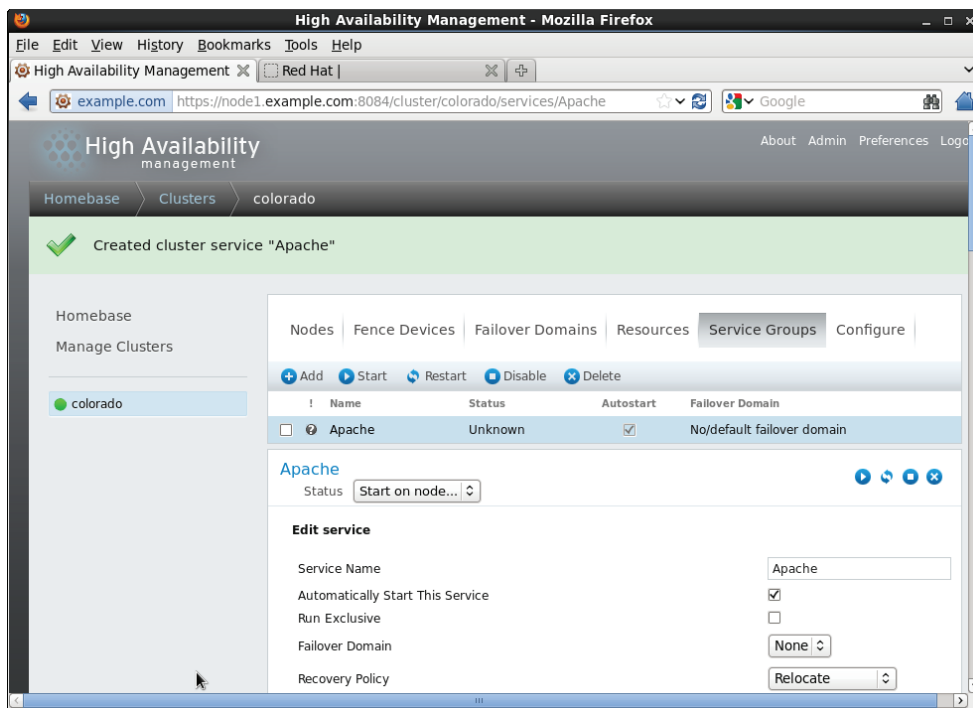

## Troubleshooting a Nonoperational Cluster

At this point, everything should be running smoothly. The fact is that, in some cases, it won't. Setting up a cluster involves connecting many components in the right way, and a small mistake may have huge consequences. If you don't succeed in getting the service operational, apply the following tips to try to get it working:

- Check the log files. The cluster writes many logs to `/var/log/cluster`, and one of them may contain a valuable hint as to why the service isn't working. In particular, make sure to check `/var/log/cluster/rgmanager.log`.
- Don't perform your checks from the Conga interface only, because the information it gives may be faulty. Also, use `c lustat` on both nodes to check the current service status, and verify that individual components have actually been started or not.
- From the Conga interface, disable the resource and try to activate everything manually. That is, use `ip a a` to add the IP address. Use `mount` to mount the file system, and use

`service httpd start` to start the Apache service. This will probably allow you to narrow down the scope of the problem to one particular resource.

- If you have a problem with the file system resource, make sure to use `/dev/disk` naming, instead of device names like `/dev/sdb2`, which can change if something changes to the storage topology.
- If a service appears as disabled in both `Conga` and in `clustat`, use `clusvcadm -e servicename` to enable it. It may also help to relocate the service to another node. Use `clusvcadm -r servicename -m nodename` to relocate a service.
- Don't use the `service` command on local nodes to verify whether services are running. (You haven't started them from the runlevels, so the `service` command won't work.) Use `ps aux` and `grep` for the process you are seeking.

## Configuring GFS2 File Systems

You now have a working cluster and a service running within it. You used an Ext4 file system in this service. Ext4 is fine for services that fail over between nodes. If multiple nodes in the cluster need access to the same file system at the same time, you'll need a cluster file system. Red Hat offers the *Global File System 2 (GFS2)* as the default cluster file system. Using GFS2 lets you to write to the same file system from multiple nodes at the same time.

To use GFS2, you need to have a running cluster. Once you have that, you'll need to install the cluster version of LVM2 and make sure that the accompanying service is started on all nodes that are going to run the GFS2 file system. Next, you will make a cluster-aware LVM2 volume and create the GFS2 file system on it. Once created, you can mount the GFS file system from `/etc/fstab` on the affected nodes or create a cluster resource that mounts it automatically for you. In Exercise 20.8, you'll learn how to set up the GFS file system in your cluster.

### EXERCISE 20.8

#### Creating a GFS File System

In this exercise, you'll create a GFS file system. To do this, you'll enable cluster LVM, create the file system, and, on top of that, create the GFS file system that will be mounted from `fstab`.

1. On one of the nodes, use `fdisk` to create a partition on the SAN device, and make sure to mark it as partition type `0x8e`. Reboot both nodes to make sure the partitions are visible on both nodes, and verify this is the case before continuing.
2. On both nodes, use `yum install -y lvm2-cluster gfs2-utils` to install cLVM and the GFS software.
3. On both nodes, use `service clvmd start` to start the cLVM service and `chkconfig clvmd on` to enable it.

**EXERCISE 20.8** *(continued)*

4. On one node, use **pvcreate /dev/sdb3** to mark the LVM partition on the SAN device as a physical volume. Before doing this, however, verify that the name of the partition is correct.
  5. Use **vgcreate -c y clusgroup /dev/sdb3** to create a cluster-enabled volume group.
  6. Use **lvcreate -l 100%FREE -n clusvol clusgroup** to create a cluster-enabled volume with the name `clusvol`.
  7. On both nodes, use **lvs** to verify that the cluster-enabled LVM volume has been created.
  8. Use **mkfs.gfs2 -p lock\_dlm -t name\_of\_your\_cluster:gfs -j 2 /dev /clusgroup/clusvol**. This will format the clustered LVM volume as a GFS2 file system. The `-p` option tells `mkfs` to use the `lock_dlm` lock table. This instructs the file system to use a distributed lock manager so that file locks are synchronized to all nodes in the cluster. The option `-t` is equally important, because it specifies the name of your cluster, followed by the name of the GFS resource you want to create in the cluster. The option `-j 2` tells `mkfs` to create two GFS journals; you'll need one for each node that accesses the GFS volume.
  9. On both nodes, mount the GFS2 file system temporarily on `/mnt`, using **mount /dev /clusgroup/clusvol /mnt**. On both nodes, create some files on the file system. You'll notice that the files also appear immediately on the other nodes.
  10. Use **mkdir /gfsvol** to create a directory on which you can mount the GFS volume.
  11. Make the mount persistent by adding the following line to `/etc/fstab`:  

```
/dev/clusgroup/clusvol /gfsvol gfs2 _netdev 0 0
```
  12. Use **chkconfig gfs2 on** to enable the GFS2 service, which is needed to mount GFS2 volumes from `/etc/fstab`.
  13. Reboot both nodes to verify that the GFS file system is mounted automatically.
- 

## Summary

In this chapter, you learned how to create a high-availability cluster using the Red Hat High Availability add-on. After reading about the base requirements to set up a cluster, you created a two-node cluster that uses iSCSI as a shared disk device. You learned how to set up cluster essentials, such as a quorum disk and fencing, and you created a service for Apache, which ensures that the cluster ensures that your Apache process will always be running. Finally, you learned how to set up cLVM and GFS2 to use the GFS2 cluster-aware file system in your cluster.

# Chapter 21

## Setting Up an Installation Server

---

TOPICS COVERED IN THIS CHAPTER:

- ✓ **Configuring a Network Server As an Installation Server**
- ✓ **Setting Up a TFTP and DHCP Server for PXE Boot**
- ✓ **Creating a Kickstart File**

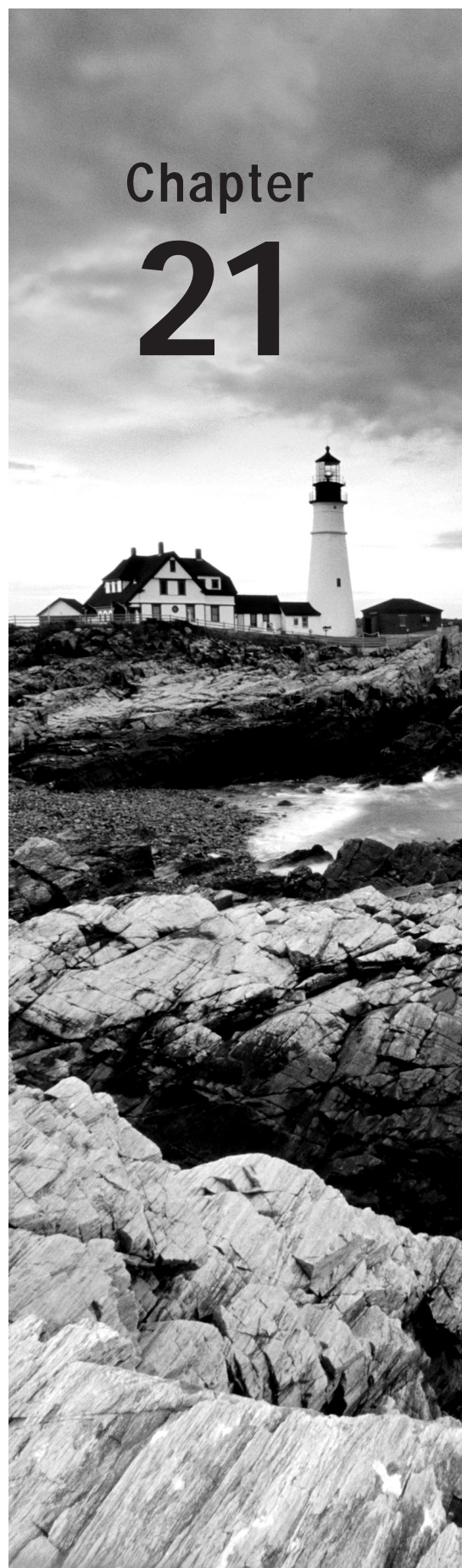



In this chapter, you'll learn how to set up an installation server. This is useful if you need to install several instances of Red Hat Enterprise Linux. By using an installation server, you can avoid installing every physical server individually from the installation DVD. Also, it allows you to install servers that don't have optical drives, such as blade servers.

Setting up an installation server involves several steps. To begin, you need to make the installation files available. To do this, you'll configure a network server. This can be an NFS, FTP, or HTTP server. Next, you'll need to set up PXE boot, which provides a boot image to your client by working together with the DHCP server.

The last step in setting up a completely automated installation is to create a kickstart file. This is an answer file that contains all the settings that are needed to install your server.

## Configuring a Network Server As an Installation Server

The first step in setting up an installation server is to configure a network server as an installation server. This involves copying the entire installation DVD to a share on a network server. After doing this, you can use a client computer to access the installation files. In Exercise 21.1, you'll set up a network installation server. After setting it up, you'll test it. For now, the test is quite simple: you'll boot the server from the installation DVD and refer to the network path for installation. Once the entire installation server has been completely set up, the procedure will become much more sophisticated, because the TFTP server will provide a boot image. Because there is no TFTP server yet, you'll have to use the installation DVD instead.

### EXERCISE 21.1

#### Setting Up the Network Installation Server

In this exercise, you'll set up the network installation server by copying over all the files required for installation to a directory that is offered by an HTTP server. After doing this, you'll test the installation from a virtual machine. To perform this exercise, you need the `server1.example.com` virtual Apache web server you created in Exercise 16.3 of this book.

1. Insert the Red Hat Enterprise Linux installation DVD in the optical drive of your server.
2. Use `mkdir /www/docs/server1.example.com/install` to create a subdirectory in the Apache document root for `server1.example.com`.



**EXERCISE 21.1** *(continued)*

3. Use `cp -R * /www/docs/server1.example.com/install` from the directory where the Red Hat Enterprise Linux installation DVD is mounted to copy all of the files on the DVD to the install directory in your web server document root.
4. Modify the configuration file for the server1 virtual host in `/etc/httpd/conf.d/server1.example.com`, and make sure that it includes the line `Options Indexes`. Without this line, the virtual host will show the contents of a directory only if it contains an `index.html` file.
5. Use `service httpd restart` to restart the Apache web server.
6. Start a browser, and browse to `http://server1.example.com/install`. You should now see the contents of the installation DVD.
7. Start Virtual Machine Manager, and create a new virtual machine. Give the virtual machine the name `testnetinstall`, and select Network Install when asked how to install the operating system.

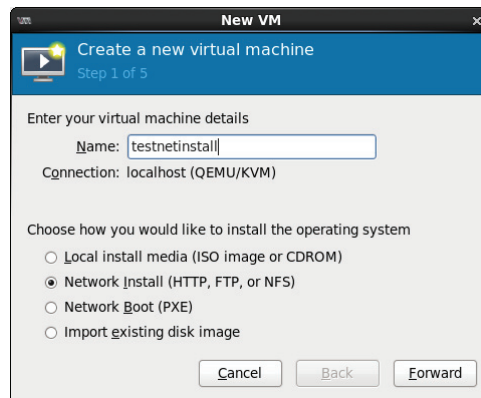

8. When asked for the installation URL, enter `http://server1.example.com/install`. The installation should now be started.
9. You may now interrupt the installation procedure and remove the virtual machine. You have seen that the installation server is operational. It's time to move on to the next phase in the procedure.

---

## Setting Up a TFTP and DHCP Server for PXE Boot

Now that you've set up a network installation server, it's time to configure PXE boot. This allows you to boot a server you want to install from the network card of the server. (You normally have to change default boot order, or press a key while booting, to activate PXE

boot). The PXE server then hands out a boot image, which the server you want to install uses to start the initial phase of the boot.

Two steps are involved:

1. You need to install a TFTP server and have it provide a boot image to PXE clients.
2. You need to configure DHCP to talk to the TFTP server to provide the boot image to PXE clients.

## Installing the TFTP Server

The first part of the installation is easy: you need to install the TFTP server package using `yum -y install tftp-server`. TFTP is managed by the `xinetd` service, and to tell `xinetd` that it should allow access to TFTP, you need to open the `/etc/xinetd.d/tftp` file and change the disabled parameter from Yes to No (see Listing 21.1). Next, restart the `xinetd` service using `service xinetd restart`. Also make sure to include `xinetd` in your start-up procedure, using `chkconfig tftp on`.

Listing 21.1: The `xinetd` file for TFTP

```
[root@hn1 ~]# cat /etc/xinetd.d/tftp
default: off
description: The tftp server serves files using the trivial file transfer \
protocol. The tftp protocol is often used to boot diskless \
workstations, download configuration files to network-aware printers, \
and to start the installation process for some operating systems.
service tftp
{
 socket_type = dgram
 protocol = udp
 wait = yes
 user = root
 server = /usr/sbin/in.tftpd
 server_args = -s /var/lib/tftpboot
 disable = yes
 per_source = 11
 cps = 100 2
 flags = IPv4
}
```

At this point, the TFTP server is operational. Now you'll have to configure DHCP to communicate with the TFTP server to hand out a boot image to PXE clients.

## Configuring DHCP for PXE Boot

Now you'll have to modify the DHCP server configuration so that it can hand out a boot image to PXE clients. To do this, make sure to include the boot lines in Listing 21.2 in your `dhcpd.conf` file, and restart the DHCP server.

Listing 21.2: Adding PXE boot lines to the `dhcpd.conf` file

```
option space pxelinux;
option pxelinux.magic code 208 = string;
option pxelinux.configfile code 209 = text;
option pxelinux.pathprefix code 210 = text;
option pxelinux.reboottime code 211 = unsigned integer 32 ;

subnet 192.168.1.0 netmask 255.255.255.0 {
 option routers 192.168.1.1 ;
 range 192.168.1.200 192.168.1.250 ;

 class "pxeclients" {
 match if substring (option vendor-class-identifier, 0, 9) =
"PXEClient";
 next-server 192.168.1.70;
 filename "pxelinux/pxelinux.0";
 }
}
```

The most important part of the example configuration in Listing 21.2 is where the class `pxeclients` is defined. The `match` line ensures that all servers that are performing a PXE boot are recognized automatically. This is done to avoid problems and to have DHCP hand out the PXE boot image only to servers that truly want to do a PXE boot. Next, the `next-server` statement refers to the IP address of the server that hands out the boot image. This is the server that runs the TFTP server. Finally, a file is handed out. In the next section, you'll learn how to provide the right file in the right location.

## Creating the TFTP PXE Server Content

The role of the PXE server is to deliver an image to the client that performs a PXE boot. In fact, it replaces the task that is normally performed by GRUB and the contents of the boot directory. This means that to configure a PXE server, you'll need to copy everything needed to boot your server to the `/var/lib/tftpboot/pxelinux` directory. You'll also need to create a PXE boot file that will perform the task that is normally handled by the

grub.conf file. In Exercise 21.2, you'll copy all of the required contents to the TFTP server root directory.

The file `default` plays a special role in the PXE boot configuration. This file contains the boot information for all PXE clients. If you create a file with the name `default`, all clients that are allowed to PXE boot will use it. You can also create a configuration file for a specific host by using the IP address in the name of the file. There is one restriction, however; it has to be the IP address in a hexadecimal notation. To help you with this, a host that is performing a PXE boot will always show its hexadecimal IP address on the console while booting.

Alternatively, you can calculate the hexadecimal IP address yourself. If you do so, make sure to calculate the hexadecimal value for the four parts of the IP address of the target host. The calculator on your computer can help you with this. For example, if the IP address is 192.168.0.200, the hexadecimal value is C0.A8.0.C8. Thus, if you create a file with the name `C0A80C8`, this file will be read only by that specific host. If you want to use this solution, it also makes sense to create host-specific entries in the `dhcpd.conf` file. You learned how to do this in Chapter 14, "Configuring DNS and DHCP."

## EXERCISE 21.2

### Configuring the TFTP Server for PXE Boot

To set up a TFTP server, you'll configure a DHCP server and the TFTP server. Be aware that the configuration of a DHCP server on your network can cause problems. An additional complicating factor is that the KVM virtual network environment probably already runs a DHCP server. This means you cannot use the DHCP server, which you'll configure to serve virtual machines. To succeed with this exercise, make sure your Red Hat Enterprise Linux Server is disconnected from the network and connect it to only one PC, which is capable of performing a PXE boot.

1. Use `yum install -y tftpserver` to install the TFTP server. Because TFTP is managed by `xinetd`, use `chkconfig xinetd on` to add `xinetd` to your runlevels.
2. Open the configuration file `/etc/xinetd.d/tftp` with an editor, and change the line `disabled = yes` to `disabled = no`.
3. If not yet installed, install a DHCP server. Open the configuration file `/etc/dhcp/dhcpd.conf`, and give it the exact contents of the example shown in Listing 21.2.
4. Copy `syslinux<version>.rpm` from the Packages directory on the RHEL installation disc to `/tmp`. You'll need to extract the file `pxelinux.0` from it. This is an essential file for setting up the PXE boot environment. To extract the RPM file, use `cd /tmp` to go to the `/tmp` directory, and from there, use `rpm2cpio syslinux<version>.rpm | cpio -idmv` to extract the file.
5. Copy the `/usr/share/syslinux/pxelinux.0` file to `/var/lib/tftpboot/pxelinux`.

**EXERCISE 21.2** *(continued)*

6. Use `mkdir /var/lib/tftpboot/pxelinux/pxelinux.cfg` to create the directory in which you'll store the pxelinux configuration file.
7. In `/var/lib/tftpboot/pxelinux/pxelinux.cfg`, create a file with the name `default` that contains the following lines:

```
default Linux
prompt 1
timeout 10
display boot.msg
label Linux
 menu label ^Install RHEL
 menu default
 kernel vmlinuz
 append initrd=initrd.img
```
8. If you want to use a splash image file while doing the PXE boot, copy the `/boot/grub/splash.xpm.gz` file to `/var/lib/tftpboot/pxelinux/`.
9. You can find the files `vmlinuz` and `initrd.img` in the directory `images/pxeboot` on the Red Hat installation disc. Copy these to the directory `/var/lib/tftpboot/pxelinux/`.
10. Use `service dhcpd restart` and `service xinetd restart` to restart the required services.
11. Use `tail -f /var/log/message` to trace what is happening on the server. Connect a computer directly to the server, and from that computer, choose PXE boot in the boot menu. You will see that the computer starts the PXE boot and loads the installation image that you have prepared for it.
12. If you want to continue the installation, when the installation program asks "What media contains the packages to be installed?" select URL. Next, enter the URL to the web server installation image you created in Exercise 21.1: `http://server1.example.com/install`.

---

In Exercise 21.2, you set up a PXE server to start an installation. You can also use the same server to add some additional sections. For example, the rescue system is a useful section, and it also might be useful to add a section that allows you to boot from local disk. The example contents for the default file in Listing 21.3 show how to do that.

If you're adding more options to the PXE menu, it also makes sense to increase the timeout to allow users to make a choice. In Listing 21.3, using the timeout 600 value does this. You should, however, note that this is not typically what you need if you want to use the PXE server for automated installations using a kickstart file, as described in the following section.

Listing 21.3: Adding more options to the PXE boot menu

```

default Linux
prompt 1
timeout 600
display boot.msg
label Linux
 menu label ^Install RHEL
 menu default
 kernel vmlinuz
 append initrd=initrd.img
label Rescue
 menu label ^Rescue system
 kernel vmlinuz
 append initrd=initrd.img rescue
label Local
 menu label Boot from ^local drive
localboot 0xffff

```

## Creating a Kickstart File

You have now created an environment where everything you need to install your server is available on another server. This means you don't have to work with optical discs anymore to perform an installation, however you still need to answer all the questions which are part of the normal installation process. Red Hat offers an excellent solution for this challenge: the kickstart file. In this section, you'll learn how to use a kickstart file to perform a completely automated installation and how you can optimize the kickstart file to fit your needs.

### Using a Kickstart File to Perform an Automated Installation

When you install a Red Hat system, a file with the name `anaconda-ks.cfg` is created in the home directory of the root user. This file contains most settings that were used while installing your computer. It is a good starting point if you want to try an automated kickstart installation.

To specify that you want to use a kickstart file to install a server, you need to tell the installer where to find the file. If you want to perform an installation from a local Red Hat installation disc, add the `linux ks= boot` parameter while installing. (Make sure you include the exact location of the kickstart file after the `=` sign.) As an argument to this

parameter, add a complete link to the file. For example, if you copied the kickstart file to the `server1.example.com` web server document root, add the following line as a boot option while installing from a DVD:

```
linux ks=http://server1.example.com/anaconda-ks.cfg
```

To use a kickstart file in an automated installation from a TFTP server, you need to add the kickstart file to the section in the TFTP default file that starts the installation. In this case, the section that you need to install the server would appear as follows:

```
label Linux
 menu label ^Install RHEL
 menu default
 kernel vmlinuz
 append initrd=initrd.img
 ks=http://server1.example.com/anaconda-ks.cfg
```

You can also use a kickstart file while installing a virtual machine using Virtual Machine Manager. In Exercise 21.3, you'll learn how to perform a network installation without PXE boot and to configure this installation to use the `anaconda-ks.cfg` file.

### EXERCISE 21.3

#### Performing a Virtual Machine Network Installation Using a Kickstart File

In this exercise, you'll perform a network installation of a virtual machine that uses a kickstart file. You'll use the network installation server that you created in Exercise 21.1. This network server is used to access the installation files and also to provide access to the kickstart file.

*Note:* In this exercise, you're using the DNS name of the installation server. If the installation fails with the message `Unable to retrieve http://server1.example.com/install/images/install.img`, this is because `server1.example.com` cannot be resolved with DNS. Use the IP address of the installation server instead.

1. On the installation server, copy the `anaconda-ks.cfg` file from the `/root` directory to the `/www/docs/server1.example.com` directory. You can just copy it straight to the root directory of the Apache virtual host. After copying the file, set the permissions to mode 644, or else the Apache user will not be able to read it.
2. Start Virtual Machine Manager, and click the Create Virtual Machine button. Enter a name for the virtual machine, and select Network Install.
3. On the second screen of the Create A New Virtual Machine Wizard, enter the URL to the web server installation directory: `http://server1.example.com/install`. Open the URL options, and enter this Kickstart URL: **`http://server1.example.com/anaconda-ks.cfg`**.

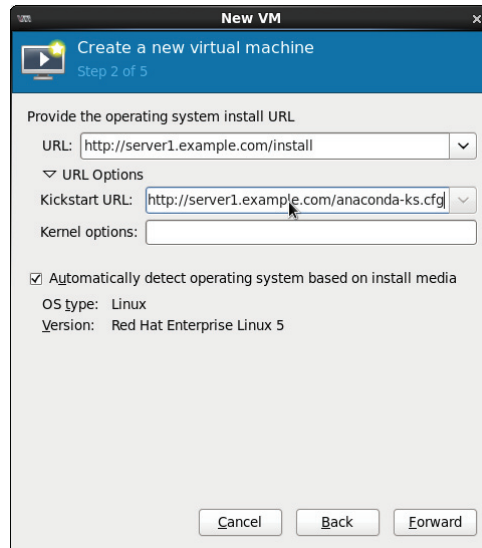
**EXERCISE 21.3** *(continued)*

4. Accept all the default options in the remaining windows of the Create A New Virtual Machine Wizard, which will start the installation. In the beginning of the procedure, you'll see the message `Retrieving anaconda-ks.cfg`. If this message disappears and you don't see any error messages, this indicates that the kickstart file has loaded correctly.
5. Stop the installation after the kickstart file has loaded. The kickstart file wasn't made for virtual machines, so it will ask lots of questions. After stopping the installation, remove the kickstart file from the Virtual Machine Manager configuration.

## Modifying the Kickstart File with `system-config-kickstart`

In the previous exercise, you started a kickstart installation based on the kickstart file created after the installation of your server finished. You may have noticed that many questions were asked despite finishing the installation. This is because your kickstart file didn't match the hardware of the virtual machine you were trying to install. In many cases, you'll need to fine-tune the kickstart configuration file. To do this, you can use the `system-config-kickstart` graphical interface (see Figure 21.1).



Using `system-config-kickstart`, you can create new kickstart files. You can also read an existing kickstart file and make all the modifications you need. The `system-config-kickstart` interface looks like the one used to install an RHEL server, and all options are offered in different categories, which are organized similar to the screens that pose questions during an installation of Red Hat Enterprise Linux. You can start building everything yourself, and you can use the File ➤ Open option to read an existing kickstart file.

FIGURE 21.1 Use `system-cofig-kickstart` to create or tune kickstart files

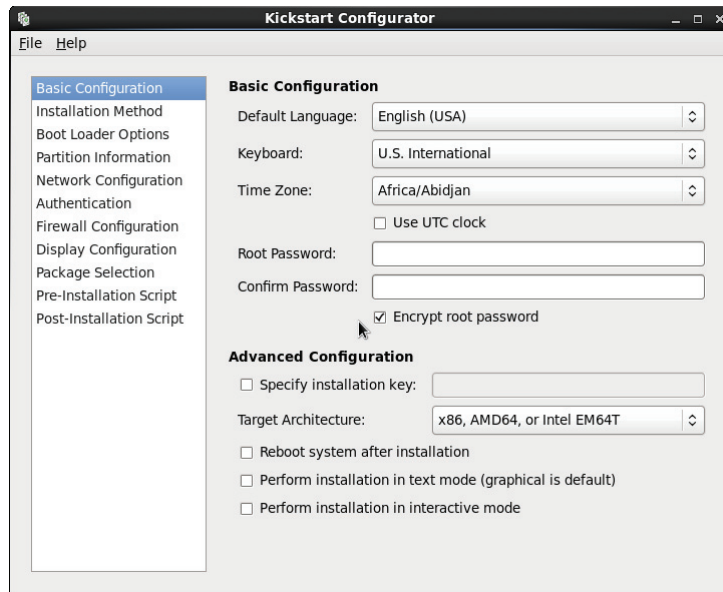

Under the Basic Configuration options, you can find choices such as the type of keyboard to be used and the time zone in which your server will be installed. Here you'll also find an interface to set the root password. Under Installation Method, you'll find among other options, such as the installation source. For a network installation, you'll need to select the type of network installation server and the directory used on that server. Figure 21.2 shows you what this looks like for the installation server you created in Exercise 21.1.

Under Boot Loader Options, you can specify that you want to install a new boot loader and where you want to install it. If specific kernel parameters are needed while booting, you can also specify them there. Partition Information is an important option (see Figure 21.3). There you can tell kickstart which partitions you want to create on the server. Unfortunately, the interface doesn't allow you to create logical volumes, so if you need these, you'll need to add them manually. How to do this is explained in the section that follows.

FIGURE 21.2 Specifying the network installation source

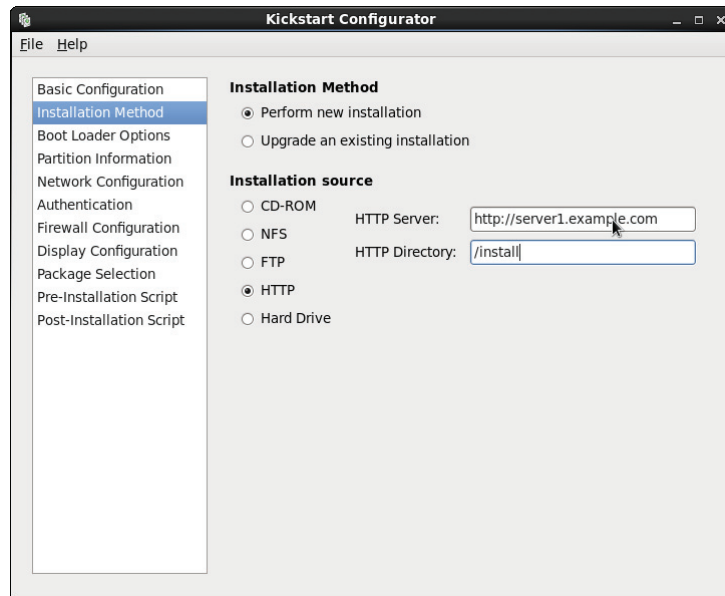
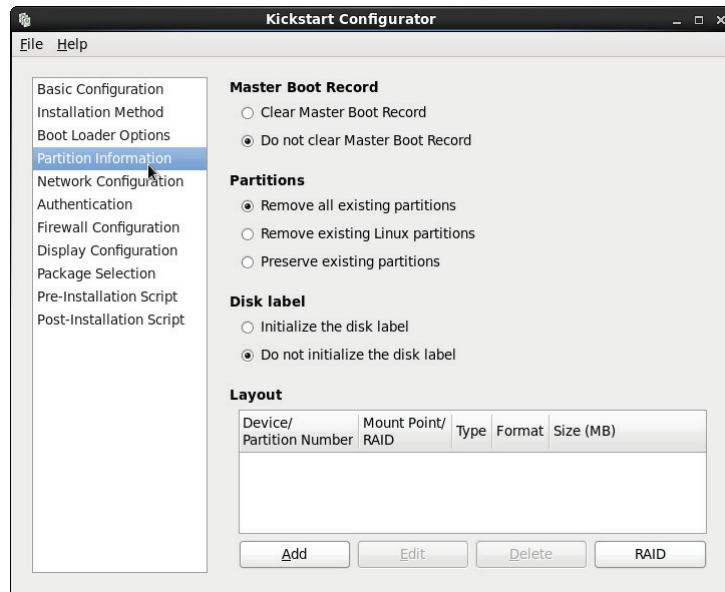

FIGURE 21.3 Creating partitions



By default, the Network Configuration option is empty. If you want networking on your server, you'll need to use the Add Network Device option to indicate the name of the device and how you want it to obtain its network configuration. The Authentication option offers tabs to specify external authentication services such as NIS, LDAP, Kerberos, and some others. If you don't specify any of these, you'll default to the local authentication mechanism that goes through `/etc/passwd`, which is fine for many servers.

If you don't like SELinux and firewalls, activate the Firewall Configuration option. SELinux is on by default, which is good in most cases, and the firewall is switched off by default. If your server is connected directly to the Internet, turn it on and select all of the trusted services that you want to allow. For the Display Configuration option, you can tell the installer whether your server should install a graphical environment.

An interesting option is Package Selection. This option allows you to select package categories, however it does not allow you to select individual packages. If you need to select individual packages, you'll have to create a manual configuration. Finally, there are the Pre-Installation Script and Post-Installation Script options that allow you to add scripts to the installation procedure to execute specific tasks while installing the server.

## Making Manual Modifications to the Kickstart File

There are some modifications that you cannot make to a kickstart file using the graphical interface. Fortunately, kickstart is an ASCII text file that can be edited manually. You can make manual modifications to configure features, including LVM logical volumes or individual packages, which are tasks that cannot be accomplished from the `system-config-kickstart` interface. Listing 21.4 shows the contents of the `anaconda-ks.cfg` file that is generated upon installation of a server. This file is interesting because it shows examples of everything that cannot be done from the graphical interface.

Listing 21.4: Contents of the `anaconda-ks.cfg` file

```
[root@hn1 ~]# cat anaconda-ks.cfg
Kickstart file automatically generated by anaconda.

#version=DEVEL
install
cdrom
lang en_US.UTF-8
keyboard us-acentos
network --onboot no --device p6p1 --bootproto static --ip 192.168.0.70 --netmask
 255.255.255.0 --noipv6 --hostname hn1.example.com
network --onboot no --device wlan0 --noipv4 --noipv6
rootpw --iscrypted
 6tvvRd3Vd2ZBQ26yi$TdQs4ndaKXny0CkvtmENBeFkCs2eRnhzeobyGR50BEN020dKCmr.
x0yAkY9nhk.
```

```

0fuMWB7ysPTqjXzE0zv6ax1
firewall --service=ssh
authconfig --enableshadow --passalgo=sha512
selinux --enforcing
timezone --utc Europe/Amsterdam
bootloader --location=mbr --driveorder=sda --append=" rhgb crashkernel=auto
quiet"
The following is the partition information you requested
Note that any partitions you deleted are not expressed
here so unless you clear all partitions first, this is
not guaranteed to work
#clearpart --none

#part /boot --fstype=ext4 --onpart=sda1 --noformat
#part pv.008002 --onpart=sda2 --noformat

#volgroup vg_hn1 --pesize=4096 --useexisting --noformat pv.008002
#logvol /home --fstype=ext4 --name=lv_home --vgname=vg_hn1 --useexisting
#logvol / --fstype=ext4 --name=lv_root --vgname=vg_hn1 --useexisting
#logvol swap --name=lv_swap --vgname=vg_hn1 --useexisting --noformat
#logvol --name=target --vgname=vg_hn1 --useexisting --noformat

repo --name="Red Hat Enterprise Linux" --baseurl=cdrom:sr0 --cost=100

%packages
@base
@client-mgmt-tools
@core
@debugging
@basic-desktop
@desktop-debugging
@desktop-platform
@directory-client
@fonts
@general-desktop
@graphical-admin-tools
@input-methods
@internet-browser
@java-platform
@legacy-x
@network-file-system-client

```

```
@perl-runtime
@print-client
@remote-desktop-clients
@server-platform
@server-policy
@x11
mtools
pax
python-dmidecode
odddjob
sgpio
genisoimage
wodim
abrt-gui
certmonger
pam_krb5
krb5-workstation
libXmu
perl-DBD-SQLite
%end
```

The `anaconda-ks.cfg` file starts with some generic settings. The first line that needs your attention is the network line. As you can see, it contains the device name `--device p6p1`. This device name is related to the specific hardware configuration of the server on which the file was created, and it will probably not work on many other hardware platforms. So, it is better replace this with `--device eth0`. Also, it is not a very good idea to leave a fixed IP address in the configuration file. So, you should replace `--bootproto static --ip 192.168.0.70 --netmask 255.255.255.0` with `--bootproto dhcp`.

The next interesting parameter is the line that contains the root password. As you can see, it contains the encrypted root password that was used while installing this server. If you want the installation process to prompt for a root password, you can remove this line completely.

An important part of this listing is where partitions and logical volumes are created. You can see the syntax that is used to accomplish these tasks, and you can also see that no sizes are specified. If you want to specify the size that is to be used for the partitions, add the `--size` option to each line where a partition or a logical volume is created. Also, consider the syntax that is used to create the LVM environment, because this cannot be done from the graphical interface.

After the definition of partitions and logical volumes, the repository to be used is specified. This is also a parameter that also generally needs to be changed. The `--baseurl` parameter contains a URL that refers to the installation URL that you want to use. For

example, it can read `--baseurl=http://server1.example.com/install` to refer to an HTTP installation server.

In the next section, the packages that are to be installed are specified. Everything that starts with an `@` (like `@base`) refers to an RPM package group. At the bottom of the list, individual packages are added simply by mentioning the name of the packages.

## Summary

In this chapter, you learned how to configure an installation server. First, you learned how to configure a web server as an installation server by copying all packages to this server. Based on this, you were able to start an installation from a standard installation disk and then refer to the installation server to continue the installation process.

The next step involved configuring a DHCP/TFTP server to deliver a boot image to clients that boot from their network card. On the DHCP server, you created a section that tells the server where it could find the TFTP server, and in the TFTP document root, you copied all files that were needed to start the installation process, including the important file `default`, which contains the default settings for all PXE clients.

In the last part of this chapter, you learned how to create a kickstart file to automate the installation of your new server. You worked with the `system-config-kickstart` graphical utility and the options that can be added by modifying a kickstart configuration file manually. Putting all of this together, you can now set up your own installation server.

Appendix

A

Hands-On Labs

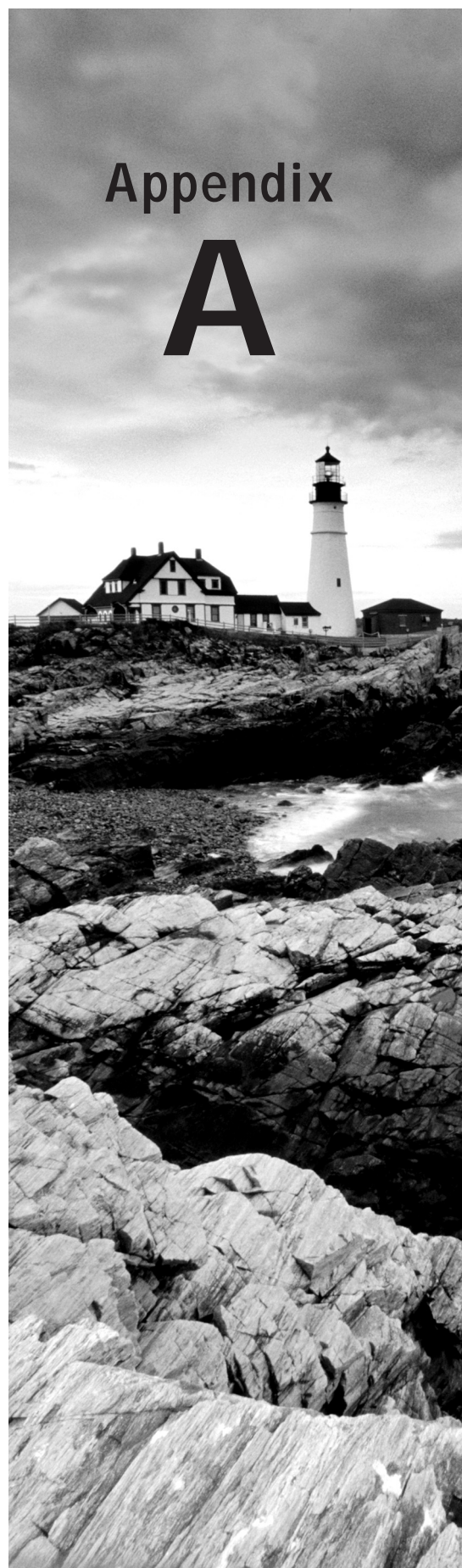

# Chapter 1: Getting Started with Red Hat Enterprise Linux

## Exploring the Graphical Desktop

In this lab, you'll explore the GNOME graphical desktop interface. This lab helps you find where the essential elements of the GNOME desktop are located.

1. Log in to the graphical desktop as user “student.”
2. Change the password of user student to “password,” using the tools available in the graphical desktop.
3. Open a terminal window, and type `ls` to display files in the current directory.
4. Use Nautilus to browse to the contents of the `/etc` directory. Can you open the files in this directory? Can you create new files in this directory?
5. Configure your graphical desktop to have four available workspaces.
6. Open the NetworkManager application, and find out the current IP address configuration in use on your computer.
7. Use the graphical help system, and see what information you can find about changing a user's password.

## Chapter 2: Finding Your Way on the Command Line

1. Use `man` and `man -k` to find out how to change the current date on your computer. Set the date to yesterday (and don't forget to set it back when you're done with the exercise).
2. Create a directory with the name `/tempdir`. Copy all files from the `/etc` directory that start with an a, b, or c to this directory.
3. Find out which command and which specific options you will need to show a time-sorted list of the contents of the directory `/etc`.
4. Create a file in your home directory, and fill it all with errors that are generated if you try to run the command `grep -R root *` from the `/proc` directory as an ordinary user. If necessary, refer to the man page of `grep` to find out how to use the command.
5. Find all files on your server that have a size greater than 100 MB.
6. Log in as root, and open two console windows in the graphical environment. From console window 1, run the following commands: `cpuinfo`, `cat /etc/hosts`,



and w. From console window 2, use the following commands: `ps aux`, `tail -n 10 /etc/passwd`, and `mail -s hello root < .` Can you run the commands that you've entered in console window 1 from the history in console window 2? What do you need to do to update the history with the commands that you've used from both environments?

7. Make a copy of the file `/etc/passwd` to your home directory. After copying it, rename the file `~/passwd` to `~/users`. Use the most efficient method to delete all lines in this file in which the third column has a number less than 500. Next, replace the text `/bin/bash` all throughout the file with the text `/bin/false`.

## Chapter 3: Performing Daily System Administration Tasks

### Managing Processes

In this lab, you'll explore process management options.

1. Start the command `dd if=/dev/sda of=/dev/zero` three times as a background job.
2. Find the PID of the three `dd` processes you just started, and change the `nice` value of one of the processes to `-5`.
3. Start the command `dd if=/dev/zero of=/dev/sda` as a foreground job. Next, use the appropriate procedure to put it in the background. Then verify that it indeed runs as a background job.
4. Use the most efficient procedure to terminate all of the `dd` commands.

### Working with Storage Devices and Links

In this lab, you'll mount a USB key and create symbolic links.

1. Find a USB flash drive, and manually mount it on the `/mnt` directory.
2. Create a symbolic link to the `/etc` directory in the `/tmp` directory.

### Making a Backup

In this lab, you'll use `tar` to make a backup of some files.

1. Create a backup of the `/tmp` directory in an archive with the name `/tmp.tar`. Check if it contains the symbolic link you just created.
2. Use the `tar man` page to find the `tar` option that allows you to archive symbolic links.

3. Create an `rsyslog` line that writes a message to user `root` every time that a user logs in. This line shouldn't replace the current configuration for the given facility; it should just add another option.
4. Use the man page of `logrotate` to find out how to rotate the `/var/log/messages` file every week, but only if it has a size of at least 1MB.

## Chapter 4: Managing Software

### Creating a Repository

1. Copy all package files on your installation disc to a directory with the name `/packages`, and mark this directory as a repository.
2. Configure your server to use the `/packages` repository.

### Using Query Options

1. Search and install the package that contains the `winbind` file.
2. Locate the configuration file from the `winbind` package, and then delete it.

### Extracting Files From RPMs

1. Extract the package that contains the `winbind` file so that you can copy the original configuration file out of the package to its target destination.

## Chapter 5: Configuring and Managing Storage

In this lab, you will apply all the skills you have learned in this chapter. You will create two partitions on the `/dev/sdb` device that you worked with in previous exercises. Also, make sure that all currently existing partitions and volumes are wiped before you begin.

Both partitions have to be 500MB in size and created as primary partitions. Use the first partition to create an encrypted volume with the name `cryptvol`. Format this volume with the Ext4 file system, and make sure it mounts automatically when your server reboots.

Use the second partition in an LVM setup. Create a logical volume with the name `logvo1`, in the VG `vgroup`. Mount this as an Ext4 file system on the `/logvo1` directory. Make sure that this file system also mounts automatically when you reboot your server.

## Chapter 6: Connecting to the Network

1. Using the command line, display the current network configuration on your server. Make sure to document the IP address, default gateway, and DNS server settings.
2. Manually add the secondary IP address `10.0.0.111` to the Ethernet network card on your server. Do this in a nonpersistent way.
3. Change the IP address your server uses by manipulating the appropriate configuration file. Do you also need to restart any service?
4. Query DNS to find out which DNS server is authoritative for `www.sandervanvugt.com`. (This works only if you can connect to the Internet from your server.)
5. Change the name of your server to `myserver`. Make sure that the name still exists after a reboot of your server.
6. Set up SSH in such a way that the user `root` cannot log in directly to it and so that user `linda` is the only allowed user.
7. Set up key-based authentication to your server. Use keys that are not protected with a passphrase.
8. Configure your client so that X-Forwarding over SSH is enabled by default.
9. Set up a VNC Server for user `linda` on session 1.
10. From the client computer, establish a VNC session to your server.

## Chapter 7: Working with Users, Groups, and Permissions

This lab is scenario-based. That is, imagine you're a consultant and have to create a solution for the customer request that follows.

Create a solution for a small environment where shared groups are used. The environment needs four users: Bob, Bill, Susan, and Caroline. The users work in two small departments: support and sales. Bob and Bill are in the group support, and Susan and Caroline are in the group sales.

The users will store files in the directories `/data/support` and `/data/sales`. Each of these groups needs full access to its directory; the other group needs read access only. Make sure that group ownership is inherited automatically and that users can only delete files that they have created themselves.

Caroline is the leader of the sales team and needs permissions to manage files in the sales directory. Bill is the leader of the support team and needs permissions to manage files in the support directory. Apart from the members of these two groups, all others need to be excluded from accessing these directories.

Set default permissions on all new files that allow the users specified to do their work.

## Chapter 8: Understanding and Configuring SELinux

Install an Apache web server that uses the directory `/srv/web` as the document root. Configure it so that it can also serve up documents from user home directories. Also, make sure you can use the `sealert` command in case anything goes wrong.

## Chapter 9: Working with KVM Virtualization

First make sure you have completed at least Exercises 9.1, 9.2, 9.6, and 9.7. You need the configuration that is created in these labs to complete labs that will come later in this book successfully.

This additional end-of-chapter lab requires you to configure a Yum repository. The repository is to be configured on the host computer, and the virtual machine should have access to this repository. You need to complete this task in order to be able to install software on the virtual machine in the next chapter.

To complete this lab, do the following:

1. Install an FTP server on the host computer. Then create a share that makes the `/repo` directory accessible over the network.
2. Configure the virtual machine so that it can reach the host computer based on its name.
3. Create a repository file on the virtual machine that allows access to the NFS shared repository on the host computer.

## Chapter 10: Securing Your Server with iptables

In Exercise 10.3, you opened the firewall on the virtual machine to accept incoming DNS, SSH, HTTP, and FTP traffic. It's impossible, however, to initiate this traffic from the firewall. This lab has you open the firewall on the virtual machine for outgoing DNS, SSH, and HTTP traffic.

## Chapter 11: Setting Up Cryptographic Services

1. Create a self-signed certificate, and copy it to the directory `/etc/pki`. Make sure that the certificate is accessible to the services that need access to it, while the private key is in a well-secured directory where it isn't accessible to other users.
2. Create two user accounts: `ronald` and `marsha`. Create a GPG key pair for each. As Marsha, create a file with the name `secret.txt`. Make sure to store it in Marsha's home directory. Encrypt this file, and send it to Ronald. As Ronald, decrypt it and verify that you can read the contents of the file.

## Chapter 12: Configuring Open LDAP

In this chapter, you read how to set up an OpenLDAP server for authentication. This lab exercise provides an opportunity to repeat all of the previous steps and to set up a domain in your `slapd` process. Make sure to complete the following tasks:

1. Create all that is needed to use a base context `example.local` in LDAP. Create an administrative user account with the name `admin.example.local`, and give this user the password *password*.
2. Set up two organizational units with the names `users` and `groups`.
3. In `ou=users`, create three users: `louise`, `lucy`, and `leo`. The users should have a group with their own name as the primary group.
4. In `ou=groups`, create a group called `sales` and make sure `louise`, `lucy`, and `leo` are all members of this group.

5. Use `ldapsearch` to verify that all is configured correctly.
6. Start your virtual machine, and configure it to authenticate on the LDAP server. You should be able to log in from the virtual machine using any of the three user accounts you created in step 3.

## Chapter 13: Configuring Your Server for File Sharing

1. Set up an NFS server on your virtual machine. Make sure it exports a directory `/nfsfiles` and that this directory is accessible only for your host computer.
2. Set up `autofs` on your host. It should make sure that when the directory `/mnt/nfs` is used, the NFS share on the other machine is accessed automatically.
3. Set up a Samba server that offers access to the `/data` directory on your virtual machine. It should be accessible only by users `linda` and `lisa`.
4. Set up an FTP server in such a way that anonymous users can upload files to the server. However, after uploading, the files should immediately become invisible to the users.

## Chapter 14: Configuring DNS and DHCP

This lab exercise consists of two tasks:

1. Configure a DNS zone for `example.net`. You can add this zone as an extra one to the DNS server you configured earlier while working through the exercises in this chapter. Configure your DNS as master server, and also set up a slave server in the virtual machine. Add a few resource records, including an address record for `blah.example.org`. You can test the configuration by using `dig`. It should give you the resource record for `blah.org`, even if the host does not exist.
2. Use `ifconfig` to find out the MAC address in use on your second virtual machine. Configure a DHCP server that assigns the IP address `192.168.100.2` to this second virtual machine. Run this DHCP server on the first virtual machine. You can modify the configuration of your current DHCP server to accomplish this task.

## Chapter 15: Setting Up a Mail Server

In Exercise 15.3, you saw how email delivery failed because DNS wasn't set up properly. In this lab, you'll set up a mail environment between two DNS domains. For the DNS portion of the configuration requirements, please consult the relevant information in Chapter 14.

1. Configure your virtual machine to be in the DNS domain `example.local`. It should use the host server as the DNS server.
2. Set up your host computer to be the DNS server that serves both `example.local` and `example.com`, and make sure you have resource records for at least the mail servers.
3. On both servers, configure Postfix to allow the receipt of mail messages from other hosts. Also make sure that in messages, which originate from these services, just the DNS domain name is shown and not the FQDN of the originating host.
4. On both servers, make sure that Dovecot is started, and users can use only POP3 and POP3S to access their mail messages.
5. On the host, use Mutt to send a message to user `lisa` on the `testvm` computer. As `lisa` on the `testvm` computer, start Mutt and verify that the message has arrived.

## Chapter 16: Configuring Apache on Red Hat Enterprise Linux

In this lab, you'll configure an Apache web server that has three virtual hosts. To do this lab, you'll also need to enter records in DNS, because the client must always be able to resolve the name to the correct IP address in virtual host configurations. The names of the virtual hosts are `public.example.com`, `sales.example.com`, and `accounting.example.com`. Use your virtual machine to configure the `httpd` server, and use the host computer to test all access. Make sure to implement the following functions:

1. The servers must have a document root in `/web`, followed by the name of the specific server (that is, `/web/public`, `/web/sales`, and `/web/accounting`).
2. Make sure the document roots of the servers have some content to serve. It will work best to create an `index.html` file for each server showing the text `welcome to <servername>`. This helps you identify the server easily when connecting to it at a later stage.

3. For each server, create a virtual server configuration that redirects clients to the appropriate server.
4. Ensure that only hosts from the local network can access the accounting website and that access is denied to all other hosts.
5. Configure user authentication for the sales server. Only users leo and lisa should get access, and all others should be denied access.

## Chapter 17: Monitoring and Optimizing Performance

In this lab, you'll work on a performance-related case. You can perform the steps of this lab on your virtual computer to make sure that the host computer will keep running properly.

A customer has problems with the performance of her server. While analyzing the server, you see that no swap is used. You also notice that the server is short on memory, with just about 10 percent of total memory used by cache and buffers, while there are no specific applications that require a large memory allocation. You also notice that disk I/O is slow.

Which steps are you going to take to optimize these problems? Use a simple test procedure, and try all of the settings that you want to apply.

## Chapter 18: Introducing Bash Shell Scripting

### Writing a Script to Monitor Activity on the Apache Web Server

1. Write a script that monitors the availability of the Apache web server. The script should check every second to see whether Apache is still running. If it is no longer running, it should restart Apache and write a message that it has done so to syslog.

### Using the `select` Command

2. As a Red Hat Certified professional, you are expected to be creative with Linux and apply solutions that are based on things that you have not worked with previously. In this exercise, you are going to work with the bash shell statement `select`, which allows you to present a menu to the user. Use the available help to complete this exercise.



Write a simple script that asks the user to enter the name of an RPM or file that the user wants to query. Write the script to present a menu that provides different options that allow the user to do queries on the RPM database. The script should offer some options, and it should run the task that the user has selected.

The following options must be presented:

- a. Find the RPM from which this file originates.
- b. Check that the RPM where the user has provided the name is installed.
- c. Install this RPM.
- d. Remove this RPM.

## Chapter 19: Understanding and Troubleshooting the Boot Procedure

In this lab, you'll break and (ideally) fix your server. You must perform this lab on your virtual machine, because it is easier to reinstall if things go wrong. The lab is at your own risk, things might seriously go wrong, and you might not be able to fix it.

1. Open the `/etc/fstab` file with an editor, and locate the line where your home directory is mounted. In the home directory device name, remove one letter and reboot your server. Fix the problems you encounter.
2. Open the `/etc/inittab` file, and set the default runlevel to 6. Reboot your server, and fix the problem.
3. Use the command `dd if=/dev/zero of=/dev/sda bs=446 count=1`. (Change `/dev/sda` to `/dev/vda` if you're on your virtual machine.) Reboot your server, and fix the problem.

## Chapter 20: Introducing High-Availability Clustering

Before starting this lab, you need to do some cleanup on the existing cluster. To do so, perform the following tasks:

1. Use the `iscsiadm logout` function on the cluster nodes to log out from the iSCSI target device.
2. Use Conga to delete the current cluster.
3. Make sure that the following services are no longer in your runlevels: `cman`, `rgmanager`, `ricci`, `clvmd`, and `gfs2`.

After cleaning everything up, create a cluster that meets the following requirements:

1. Use iSCSI as shared storage. You can use the iSCSI target you created in an earlier exercise.
2. Use Conga to set up a base cluster with the name Wyoming.
3. Create a quorum disk that pings the default gateway every 10 seconds. (Don't configure fencing.)
4. Create a service for FTP.

## Chapter 21: Setting Up an Installation Server

Create an installation server. Make sure that this server installs from a dedicated virtual web server, which you will need to create for this purpose. Also, configure DHCP and TFTP to hand out an installation image to clients. Create a simple kickstart installation file that uses a 500MB /boot partition and that adds the rest of the available disk space to a partition that is going to be used to create some LVM logical volumes. Also, make sure that the nmap package is installed and that the network card is configured to use DHCP on eth0.



If you want to test the configuration, you'll need to use an external system and connect it to the installation server. Be warned that everything that is installed on this test system will be wiped out and replaced with a Red Hat Enterprise Linux installation!

Appendix

**B**

Answers to  
Hands-On Labs

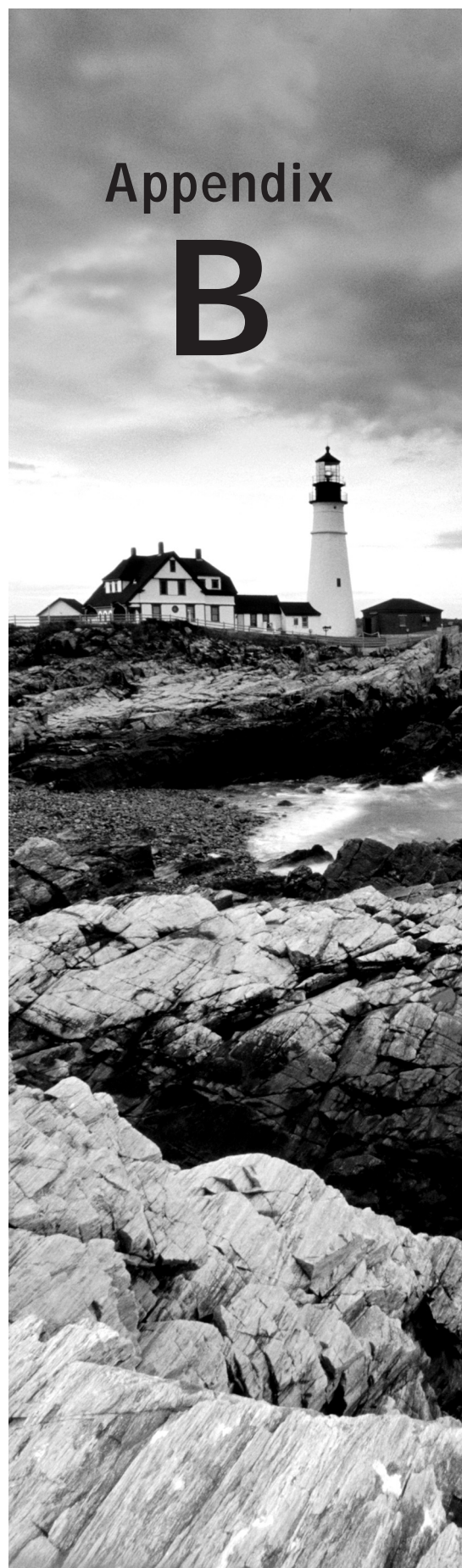

# Chapter 1: Getting Started with Red Hat Enterprise Linux

## Exploring the Graphical Desktop

1. In the login screen, click the login name “student” and type the password.
2. In the upper-right corner you can see the name of the user who is currently logged in. Click this username to get access to different tools, such as the tool that allows you to change the password.
3. Right-click the graphical desktop, and select Open in terminal. Next, type `ls`.
4. On the graphical desktop, you’ll find an icon representing your home folder. Click it and navigate to the `/etc` folder. You’ll notice that as a normal user, you have limited access to this folder.
5. Right-click a workspace icon, and select the number of workspaces you want to be displayed.
6. Right-click the NetworkManager icon in the upper-right corner of the desktop. Next, click Connection Information to display information about the current connection.
7. Press F1 to show the help system. Type the keyword you want to search for and browse the results.

## Chapter 2: Finding Your Way on the Command Line

1. For instance, use `man -k time | grep 8`. You’ll find the `date` command. Use `date mmddhhmm` to set the date.
2. `mkdir /tempdir, cp /etc/[abc]* /tempdir`
3. Use `man ls`. You’ll find the `-t` option, which allows you to sort `ls` output on time.
4. `cd /proc; grep -R root * 2> ~/proccerrors.txt`
5. `find / -size +100M`
6. This doesn’t work because the history file gets updated only when the shell is closed.
7. `cp /etc/passwd ~. mv ~/passwd ~/users`

# Chapter 3: Performing Daily System Administration Tasks

## Managing Processes

1. Run `dd if=/dev/sda of=/dev/zero` three times.
2. Use `ps aux | grep dd`, and write down the PIDs. A useful addition to show just the PIDs and nothing else is found by piping the results of this command through `awk '{ print $2 }'`. Next, use `nice -5 $PID` (where `$PID` is replaced by the PIDs you just found).
3. To put a foreground job in the background, use the `Ctrl+Z` key sequence to pause the job. Next, use the `bg` command, which restarts the job in the background. Then use `jobs` to show a list of current jobs, including the one you just started.
4. Use `killall dd`.

## Working with Storage Devices and Linkx

1. First use `dmesg` to find out the device name of the USB flash drive. Next, assuming that the name of the USB drive is `/dev/sdb`, use `fdisk -cu1` to show the partitions on this device. It will probably show just one partition with the name `/dev/sdb1`. Mount it using `mount /dev/sdb1 /mnt`.
2. The link is `ln -s /etc /tmp`.

## Making a Backup

1. Use `tar czvf /tmp.tar /tmp`. To verify the archive, use `tar tvf /tmp.tar`. You'll see that the archive doesn't contain the symbolic link.
2. This is the `h` option. Use `tar czhvf /tmp.tar /tmp` to create the archive.
3. Add the following to `/etc/rsyslog.conf`:  
`authpriv.info root.`  
Next, use `service restart rsyslog` to restart the `syslog` service.
4. Remove the `/var/log/messages` line from the `/etc/logrotate.d/syslog` file. Next, create a file with the name `/etc/logrotate.d/messages`, containing the following contents:

```
/var/log/messages
{
 weekly
 rotate 2
 minsize 1M
}
```

## Chapter 4: Managing Software

### Creating Repositories

1. Use `mkdir /packages`. Next, copy all RPMs from the installation DVD to this directory. Then install `createrepo`, using `rpm -ivh createrepo[Tab]` from the directory that contains the packages (assuming that `createrepo` hasn't yet been installed). If you get messages about dependencies, install them as well. Use `createrepo /packages` to mark the `/packages` directory as a repository.
2. Create a file with the name `/etc/yum.repos.d/packages.repo`, and make sure it has the following contents:

```
[packages]
name=packages
baseurl=file:///packages
gpgcheck=0
```

### Using Query Options

1. Use `yum provides */winbind`. This shows that `winbind` is in the `samba-winbind` package. Use `yum install samba-winbind` to install the package.
2. `rpm -qc samba-winbind` reveals after installation that the only configuration file is `/etc/security/pam_winbind.conf`.

### Extracting Files from RPMs

1. Copy the `samba-winbind-[version].rpm` file to `/tmp`. From there, use `rpm2cpio samba-winbind[tab] | cpio -idmc` to extract it. You can now copy it to its target destination.

## Chapter 5: Configuring and Managing Storage

1. Use `dd if=/dev/zero of=/dev/sdb bs=1M count=10`.
2. Use `fdisk -cu /dev/sdb` to create two partitions. The first needs to be of type 83, and the second needs to be type 8e. Use `+500M` twice when asked for the last cylinder you want to use.
3. Use `pvcreate /dev/sdb2`.
4. Use `vgcreate vgroup /dev/sdb2`.
5. Use `lvcreate -n logvol1 -L 500M /dev/vgroup`.

6. Use `mkfs.ext4 /dev/vgroup/logvol1`.
7. Use `cryptsetup luksFormat /dev/sdb1`.
8. Use `cryptsetup luksOpen /dev/sdb1 cryptvol`.
9. Use `mkfs.ext4 /dev/mapper/cryptvol`.
10. Add the following line to `/etc/crypttab`: `cryptvol /dev/sdb1`.
11. Add the following lines to `/etc/fstab`: `/dev/mapper/cryptvol /cryptvol ext4 defaults 1 2` and `/dev/vgroup.logvol1 /logvol ext4 defaults 1 2`.

## Chapter 6: Connecting to the Network

1. Use `ip addr show`, `ip route show`, and `cat /etc/resolv.conf`.
2. Use `ip addr add dev <yourdevicehere> 10.0.0.111/24`.
3. Change the `IPADDR` line in `/etc/sysconfig/network-scripts/yourinterface`. The `NetworkManager` service picks up the changes automatically.
4. `dig www.sandervanvugt.com` will give you the answer.
5. Change the `HOSTNAME` parameter in `/etc/sysconfig/network`.
6. Modify the contents of `/etc/ssh/ssh_config`. Make sure these two lines are activated: `PermitRootLogin no` and `AllowUsers linda`.
7. Use `ssh-keygen` to generate the public/private key pair. Next, copy the public key to the server from the client using `ssh-copy-id server`.
8. Modify the `/etc/sysconfig/ssh_config` file to include the line `ForwardX11 yes`.
9. Install `tigervnc-server`, and modify the `/etc/sysconfig/vncservers` file to include the lines `VNCSERVERS="1:linda"` and `VNCSERVERARGS[1]="-geometry 800x600 -no!listen tcp -localhost"`. Next, use `su - linda` to become user `linda`, and as `linda` use `vncpasswd` to set the VNC password and start the `vncserver` using `service vncserver start`.
10. Use `vncviewer -via linda@server localhost:1`. Make sure that an entry that defines the IP address for the server is included in `/etc/hosts` on the client.

## Chapter 7: Working with Users, Groups, and Permissions

1. Use `useradd BobBillSusanCaroline` to create the users. Don't forget to set the password for each of these users using the `passwd` command.
2. Use `groupadd {support,sales}` to create the groups.

3. Use `mkdir -p /data/sales /data/support` to create the directories.
4. Use `chgrp sales /data/sales` and `chgrp support /data/support` to set group ownership.
5. Use `chown Caroline /data/sales` and `chown Isabelle /data/account` to change user ownership.
6. Use `chmod 3770 /data/*` to set the appropriate permissions.

## Chapter 8: Understanding and Configuring SELinux

1. Use `yum -y install httpd` (if it hasn't been installed yet), and change the Document-Root setting in `/etc/httpd/conf/httpd.conf` to `/srv/www`.
2. Use `ls -Zd /var/www/html` to find the default type context that Apache needs for the document root.
3. Use `semanage -f -a "" -t http_sys_content_t /srv/www(/.*)?` to set the new type context.
4. Use `restorecon -R /srv` to apply the new type context.
5. Use `setsebool -P httpd_enable_homedirs on` to allow httpd to access web pages in user home directories.
6. Install the `setroubleshoot-server` package using `yum -y install setroubleshoot-server`.

## Chapter 9: Working with KVM Virtualization

1. On the host, run `yum install -y vsftpd`.
2. On the host, create a bind mount in `/var/ftp/pub/repo` to `/repo`.
  - a. To perform this mount manually, use `mount -o bind /repo /var/ftp/pub/repo`.
  - b. To have this mount activated automatically on reboot, put the following line in `/etc/fstab`:

```
/repo /var/ftp/pub/repo none bind 0 0
```
3. On the host, run `service vsftpd start`.
4. On the host, run `chkconfig vsftpd on`.



5. On the virtual machine, open the file `/etc/hosts` with an editor and include a line that reads `<yourhostipaddress> <yourhostname>.example.com`, as in the following:

```
192.168.100.1 hn1.example.com
```

6. Make sure that the network is up on the virtual machine, and use `ping.yourhostname.example.com` to verify that you can reach the host at its IP address.
7. On the virtual machine, create a file with the name `/etc/yum.repos.d/hostrepo.repo`, and give it the following contents:

```
[hostrepo]
name=hostrepo
baseurl=ftp://hn1.example.com/pub/repo
gpgcheck=0
```

8. Use `yum repolist` on the virtual machine to verify that the repository is working.

## Chapter 10: Securing Your Server with iptables

Perform the same steps as you did in Exercise 10.3, but now open the OUTPUT chain to send packets to DNS, HTTP, and SSH. These lines do that for you:

```
iptables -A OUTPUT -p tcp --dport 22 -j ACCEPT
iptables -A OUTPUT -p tcp --dport 53 -j ACCEPT
iptables -A OUTPUT -p tcp --dport 80 -j ACCEPT
iptables -A OUTPUT -p tcp --dport 21 -j ACCEPT
```

Just opening these ports in the output chain is not enough, however. You need to make sure that answers can also get back. To do this, use the following command:

```
iptables -A INPUT -m state --state ESTABLISHED,RELATED -j ACCEPT
```

Now save the configuration to make it persistent.

```
service iptables restart.
```

## Chapter 11: Setting Up Cryptographic Services

1. You can easily perform this exercise by using the `genkey` command. Just be sure you indicate the amount of days you want the certificate to be valid (the default value is set to one month only), and include the FQDN of the server for which you are creating the certificate.

2. Start by using the `gpg --gen-key` command for both users. Next, have both users export their key using `gpg --export > mykey`. Then have both users import each other's keys by using `gpg --import < mykey`. Use `gpg --list-keys` to verify that the keys are visible.

You can now create the encrypted file using `gpg -e secret.txt`. Type the name of the other user to whom you want to send the encrypted file. As the other user, use `gpg -d secret.txt` to decrypt the file.

## Chapter 12: Configuring OpenLDAP

1. Open the file `/etc/openldap/slapd.d/cn=config/olcDatabase={2}bdb.ldif`. Change the parameter `olcRootDN:` to specify which user to use as the root account. Next, open a second terminal window, and from there, use `slappasswd` to create a hash for the root password you want to use. Next, in the `cn=config.ldif` file, find the `olcRootPW` parameter and copy the hashed password to the argument of this parameter. Finally, search the `olcSuffix` directive, and make sure it has the default fully qualified domain name that you want to use to start LDAP searches.

To set this domain to `dc=example,dc=com`, include this: `olcSuffix:`

`dc=example,dc=com`. Next, close the editor with the configuration file. Use `service slapd restart` to restart the LDAP server. At this point, you should be ready to start populating it with entry information.

2. Create a file with the following content, and use `ldapadd` to import it into the Directory:

```
dn: dc=example,dc=local
objectClass: dcObject
objectClass: organization
o: example.local
dc: example
```

```
dn: ou=users,dc=example,dc=local
objectClass: organizationalUnit
objectClass: top
ou: users
```

```
dn: ou=groups,dc=example,dc=local
objectClass: organizationalUnit
objectClass: top
ou: groups
```

3. Create an LDIF file to import the users and their primary groups. The content should look like the following example file. Use `ldapadd` to import the LDIF file.

```
dn: uid=lisa,ou=users,dc=example,dc=local
objectClass: top
objectClass: account
objectClass: posixAccount
objectClass: shadowAccount
cn: lisa
uid: lisa
uidNumber: 5001
gidNumber: 5001
homeDirectory: /home/lisa
loginShell: /bin/bash
gecos: lori
userPassword: {crypt}x
shadowLastChange: 0
shadowMax: 0
shadowWarning: 0
```

```
dn: cn=lisa,ou=groups,dc=example,dc=com
objectClass: top
objectClass: posixGroup
cn: lisa
userPassword: {crypt}x
gidNumber: 5000
```

4. Make an LDIF file to create the group sales, and use `ldapadd` to add it to the Directory.

```
dn: cn=sales,ou=groups,dc=example,dc=com
objectClass: top
objectClass: posixGroup
cn: sales
userPassword: {crypt}x
gidNumber: 600
```

5. Use `ldapmodify` to modify the group, and add the users you just created as the new group members.

```
dn: cn=sales,ou=groups,dc=example,dc=com
changetype: modify
add: memberuid
memberuid: lisa
```

```
dn: cn=sales,ou=groups,dc=example,dc=com
changetype: modify
add: memberuid
memberuid: linda
```

```
dn: cn=sales,ou=groups,dc=example,dc=com
changetype: modify
add: memberuid
memberuid: lori
```

- The `ldapsearch` command should appear as follows:
 

```
ldapsearch -x -D "cn=linda,dc=example,dc=com" -w password -b
"dc=example,dc=com" "(objectclass=*)"
```
- Use `system-config-authentication` for an easy interface to set up the client to authenticate on LDAP.

## Chapter 13: Configuring Your Server for File Sharing

- Make sure the directory you want to create exists in the file system, and copy some random files to it. Next, create the file `/etc/exports`, and put in the following line:
 

```
/nfsfiles 192.168.1.70(rw)
```

Use service `nfs start` to start the NFS server, and use `chkconfig nfs on` to enable it. Use `showmount -e localhost` to verify that it is available.
- On the host, edit `/etc/auto.master` and make sure it includes the following line:
 

```
/mnt/nfs /etc/auto.nfs
```

Create the file `/etc/auto.nfs`, and give it the following contents:
 

```
* -rw 192.168.1.70/nfsfiles
```

Access the directory `/mnt/nfs`, and type `ls` to verify that it works.
- Use `mkdir /data` to create the data directory, and put some files in there. Make a Linux group `sambausers`, make this group owner of the directory `/data`, and give it `rwX` permissions. Install the `samba` and `samba-common` packages and edit the `/etc/samba/smb.conf` file to include the following minimal share configuration:
 

```
[sambadata]
path = /data
writable = yes
```

Set the SELinux context type to `public_content_t` on the `/data` directory, and then use `smbpasswd -a` to create Samba users `linda` and `lisa`. They can now access the Samba server.

4. Install vsftpd. Create a directory `/var/ftp/upload`, and make sure the user and group owners are set to `ftp.ftp`. Set the permission mode on this directory to 730. Use `semanage` to label this directory with `public_content_rw_t`, and use `setsebool -P allow_ftp_anon_write` on. Next, include the following parameters in `/etc/vsftpd/vsftpd.conf`:

```
anon_upload_enable = YES
chown_uploads = YES
chown_username = daemon
```

To get your traffic through the firewall, edit the `/etc/sysconfig/iptables-config` file to include the following line:

```
IPTABLES_MODULES="nf_conntrack_ftp nf_nat_ftp"
```

Add the following lines to the firewall configuration, and after adding these lines, use `service iptables save` to make the new rules persistent:

```
iptables -A INPUT -p tcp --dport 21 -j ALLOW
iptables -A INPUT -m state --state ESTABLISHED,RELATED -j ALLOW
```

## Chapter 14: Configuring DNS and DCHP

1. In `/etc/named.rfc1912.zones`, create a zone declaration. It should appear as follows on the master server:

```
zone "example.com" IN {
 type master;
 file "example.com";
 notify yes;
 allow-update { IP-OF-YOUR-SLAVE };
};
```

On the slave server, also create a zone declaration in `/etc/named.rfc1912.zones` that looks like the following:

```
zone "example.com" IN {
 type slave;
 masters {
 192.168.1.220;
 };
 file "example.com.slave";
};
```

On the master, create the `example.com` file in `/var/named` following the example in Listing 14.4. Make sure to add the DNS server to your runlevels using `chkconfig`

named on on both servers, and start the name servers using `.service` named `start`. To test this, it works best if you set the local DNS resolver on both machines to the local DNS server. That is, the slave server resolves on itself, and the master server resolves on itself. Next use `dig` to test any of the servers to which you've given a resource record in the zone configuration file.

2. Use `ifconfig` to find out the MAC address in use on your second virtual machine. Configure a DHCP server that assigns the IP address `192.168.100.2` to this second virtual machine. Run this DHCP server on the first virtual machine. You can modify the configuration of your current DHCP server to accomplish this task.
3. If you completed Exercise 14.3, all you need to do is to add a host declaration, following the example here. The example assumes that there is an entry in DNS for the host that can be used to assign the IP address.

```
host yourhost {
 hardware ethernet aa:bb:cc:00:11:22;
 fixed-address yourhost.example.com;
}
```

Don't forget the semicolons at the end of each line—it's a common error that people make.

## Chapter 15: Setting Up a Mail Server

1. Edit `/etc/resolv.conf` on both your host and your virtual machines. Set the domain and search parameters to the appropriate domains and, in the `nameserver` field, put the IP address of the host computer.
2. On the host computer, create a DNS configuration that identifies the host and the virtual machine as the mail exchange for their domains.
3. On both hosts, edit `/etc/postfix/main.cf`. First make sure that `inet_interfaces` is set to `all`. Next change the `myorigin` parameter to the local domain name.
4. Install Dovecot on both servers, and edit the protocols line so that only POP3 is offered. Run `/usr/libexec/dovecot/mkcert.sh` to create self-signed certificates, and install them to the appropriate locations.
5. In Mutt, press `m` to compose a mail message. On the other server, use `c` to change the mailbox to which you want to connect. Enter the URL `pop://testvm.example.local` to access POP on the `testvm` computer, and verify that the message has been received.
6. In addition, make sure that the firewall, if activated, has been adjusted. Ports 143, 993, 110, and 995 need to be open for POP and IMAP to work.
7. To identify the mail server for your domain, you'll also need to set up DNS. Create a zone file containing the following to do this:

```
[root@rhev named]# cat example.com
$TTL 86400
$ORIGIN example.com.
@ 1D IN SOA rhev.example.com. hostmaster.example.
com. (
 20120822
 3H ; refresh
 15 ; retry
 1W ; expire
 3h ; minimum
)
 IN NS rhev.example.com.

rhev IN A 192.168.1.220
rhev IN A 192.168.1.151
rhev1 IN A 192.168.1.221
blah IN A 192.168.1.1
router IN CNAME blah
 IN MX 10 blah.example.com.
 IN MX 20 blah.provider.com.
```

## Chapter 16: Configuring Apache on Red Hat Enterprise Linux

Make sure to perform the following tasks:

1. After creating the directories, use `semanage fcontext -a -t httpd_sys_content_t "/web(/.*)"` followed by `restorecon -r /web`. This ensures that SELinux allows access to the nondefault document roots.
2. Use an editor to create a file `index.html` in the appropriate document roots.
3. In `/etc/httpd/conf.d`, create a configuration file for each of the virtual hosts. Make sure that at least the following directives are used in these files:

```
<VirtualHost *:80>
 ServerAdmin webmaster@server1.example.com
 DocumentRoot /www/docs/server1.example.com
 ServerName server1.example.com
 ErrorLog logs/server1/example.com-error_log
 CustomLog logs/server1.example.com-access_log common
</VirtualHost>
```

- Put the following lines in the virtual host configuration for the accounting server:

```
order deny,allow
allow from 192.168
deny from all
```

- Use `htpasswd -cm /etc/httpd/.htpasswd leo` and `htpasswd -m /etc/httpd/.htpasswd linda` to create the user accounts. Next, include the following code block in the sales virtual server configuration file:

```
<Directory />
AuthName Authorized Use Only
AuthType basic
AuthUserFile /etc/httpd/.htpasswd
Require valid-user
</Directory>
```

## Chapter 17: Monitoring and Optimizing Performance

The solutions sketched out here will work on a server that has the performance issues discussed in the lab exercise. In your test environment, however, you probably won't see much of a difference.

Before starting your test, use the command `dd if=/dev/zero of=/1Gfile` to create a file that you can use for testing. Copy the file to `/tmp` and time how long it takes using `time cp /1Gfile /tmp`.

The tricky part of this exercise is swap. While in general the usage of too much swap is bad, a server that is tight on memory benefits from it by swapping out the least recently used memory pages.

The first step is to create some swap space. You can do this by using a swap file. First, use `dd if=/dev/zero of=/1Gfile bs=1M count=1024`. This creates a 1GB swap file. Use `mkswap /1Gfile` to format this file as swap, and then use `swapon /1Gfile` to switch it on. Verify that it is available with `free -m`. Also consider tuning the `swappiness` parameter by making the server more eager to swap, for example, by adding `vm.swappiness = 80` to `/etc/sysctl.conf`.

The second challenge is disk I/O. This can be caused by the elevator settings that are in the file `/sys/block/sda/queue/scheduler`. It can also be because of journaling, which is set too heavy for the workload of the server. Try the `data=writeback` mount option in `/etc/fstab`.

After making the adjustments, run `time cp /1Gfile /tmp` again to see whether you can discern any improvement in performance.



# Chapter 18: Introducing Bash Shell Scripting

## Writing a Script to Monitor Activity on the Apache Web Server

1. Here's the answer:

```
#!/bin/bash
#
Monitoring process httpd
#
COUNTER=0
while ps aux | grep httpd | grep -v grep > /dev/null
do
 COUNTER=$((COUNTER+1))
 sleep 1
 echo COUNTER is $COUNTER
done

logger HTTPMONITOR: httpd stopped at `date`
/etc/init.d/apache2 start
mail -s Apache server just stopped root < .
```

## Using the select Command

2. Here's the answer:

```
#!/bin/bash
#
RPM research: query the RPM database

echo 'Enter the name of an RPM or file'
read RPM
echo 'select a task from the menu'
select TASK in 'Check from which RPM this file comes' 'Check if
this RPM is installed' 'Install this RPM' 'Remove this RPM'
do
case $REPLY in
 1) TASK="rpm -qf $RPM";;
 2) TASK="rpm -qa | grep $RPM";;
```

```
3) TASK="rpm -ivh $RPM";;
4) TASK="rpm -e $RPM";;
*) echo error && exit 1;;
esac
if [-n "TASK"]
then
 clear
 echo you have selected TASK
 $TASK
 break
else
 echo invalid choice
fi
done
```

## Chapter 19: Understanding and Troubleshooting the Boot Procedure

1. Your server will issue an error while booting, and it will tell you to “Enter root password for maintenance mode.” Enter the root password to get access to a shell environment. The file system is mounted as read-only at this point. Use `mount -o remount,rw /` to mount the root file system in read-write mode, and fix your `/etc/fstab`.
2. Your server will keep on rebooting. To fix this, you first need to enter the GRUB prompt when the server reboots. From there, enter 3 or 5 to enter a normal runlevel. Don’t forget to fix the `/etc/inittab` file as well.
3. You have wiped your GRUB configuration. This is an issue you can repair only from the rescue disk. Boot the rescue disc, and make sure to mount your Linux installation on `/mnt/sysimage`. Next, use `chroot /mnt/sysimage` to change the current root directory. Also verify that your `/boot` directory has been mounted correctly. If it has, use `grub-install /dev/sda` to reinstall GRUB.

## Chapter 20: Introducing High-Availability Clustering

1. Use `iscsiadm` to discover the iSCSI target, and log in to it.
2. Make sure to run `ricci` on all nodes, and set a password for the `ricci` user. Then start `luci` on one node, and create the cluster.

3. Make sure you have a partition on the SAN that you can use for the quorum disk. Use `mkqdisk` to format the quorum disk, and then switch it on from Conga. Also in Conga, define the heuristics test, which consists of the `ping -c 1 yourgateway` command.
4. Create the service group for FTP, and assign at minimum the resources for a unique IP address, a file system, and the FTP service. Make sure to mount the file system on `/var/ftp/pub`.

## Chapter 21: Setting Up an Installation Server

Complete the following tasks:

1. Create a virtual web server, and add the name of this web server to DNS if you want to be able to use URLs to perform the installation.
2. Copy all files from the installation DVD to the document root of that web server.
3. Set up DHCP and TFTP. You can use the examples taken from the code listings in this chapter.
4. Use the `anaconda-ks.cfg` file that was created while installing your host machine, and change it to match the requirements detailed previously.



# Glossary

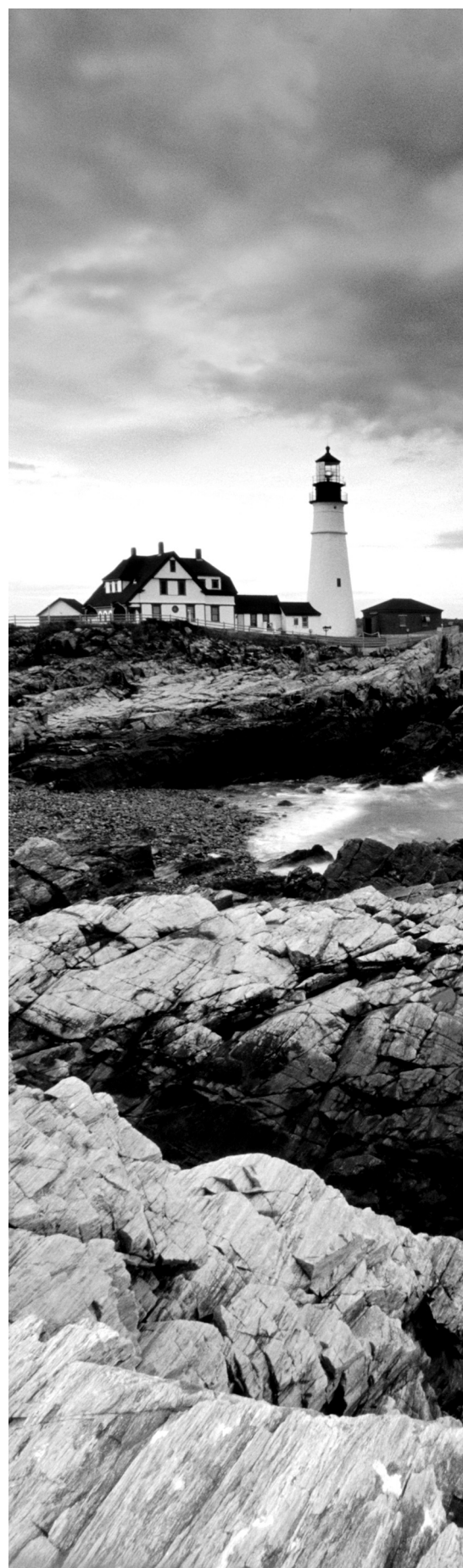

## A

**active memory** This is memory that has recently been used by the kernel and that can be accessed relatively fast.

**anchor value** This is a value used in performance optimization that can be used as the default value to which the results of performance tests can be compared.

**anticipatory scheduler** This is the I/O scheduler that tries to predict the next read operation. In particular, this scheduler is useful in optimizing read requests.

**authoritative name servers** In DNS, this is a name server that has the authority to give information about resource records that are in the DNS database.

**automount** This is a system implemented using the autofs daemon and that allows file systems to be mounted automatically when they are needed.

## B

**Bash** This is the default shell environment that is used in Linux. The Bash shell takes care of interpreting the commands that users will run. Bash also has an extensive scripting language that is used to write shell scripts to automate frequent administrator tasks.

**Booleans** These are on/off switches that can be used in SELinux. Using Booleans makes modifying settings in the SELinux policy easy, which would be extremely complex without the use of Booleans.

**boot loader** This is a small program of which the first part is installed in the master boot record of a computer, which takes care of loading an operating system kernel. On Red Hat Enterprise Linux, GRUB is used as the default boot loader. Others are also available but rarely used.

**bouncing** In email, this is a solution that returns an error message to another MTA after having received a message for a user who doesn't exist in this domain.

## C

**caching** Caching is employed to keep frequently used data in a faster memory area. Caching occurs on multiple levels. On the CPU, there is a fast but expensive cache that keeps the most frequently used code close to the CPU. In memory, there is a cache that keeps the most frequently used files from hard disk in memory.

**certificate revocation list (CRL)** In TLS certificates, a CRL can be used to keep a list of certificates that are no longer valid. This allows clients to verify the validity of TLS certificates.

**cgroups** In performance optimization, a cgroup is a predefined group of resources. By using cgroups, system resources can be grouped and reserved for specific processes only. It is possible to configure cgroups in such a way in which only allowed processes can access its resources.

**chain** In a Netfilter firewall, a chain is a list of filtering rules. The rules in a chain are always sequentially processed until a match is found.

**Common Internet File System (CIFS)** The Common Internet File System is a file-sharing solution that is based on the Server Message Block (SMB) protocol specification, which was developed by IBM for its OS/2 operating system and adapted by Microsoft, which published the specifications in 1995. On Linux, CIFS is implemented in the Samba server, which is commonly used to share files in corporate environments. CIFS is also a common solution on NAS appliances.

**command substitution** This is a technique in shell scripting that uses the result of a command in the script. By using command substitution, a flexible shell script can be created to execute on the results of a specific command that may be different given the conditions under which it is executed.

**complete fair queuing (CFQ)** In kernel scheduler optimization, CFQ is an approach where read requests have the same priority as write requests. CFQ is the default scheduler setting that treats read and write requests with equal priority. Because of the equal treatment between these requests, it may not be the best approach for optimal performance on a server, which is focused either on read requests or on write requests.

**Conga** In the Red Hat High Availability add-on, Conga is the name for the web-based management platform, which consists of the ricci agents and luci management interface.

**context** In LDAP, a context is a location in the LDAP directory. An LDAP client is typically configured with a default context, which is the default location in LDAP where the client has to look for objects in the directory.

**controllers** In cgroups, different kinds of system resources can be controlled. cgroups use controllers to define to which type of system resource access is provided. Different controllers are available for memory, CPU cycles, or I/O, for example.

**copyleft license** A copyleft license is the open source alternative to a copyright license. In a copyright license, the rights are claimed by an organization. In a copyleft license, the license rights are not claimed but are left for the general public.

**Corosync** This is the part of the Red Hat High Availability add-on that takes care of the lower layers of the cluster. Corosync uses the Totem protocol to verify whether other nodes in the cluster are still available.

**cron daemon** Cron is a daemon (process) that is used to schedule tasks. The cron daemon does this based on the settings that are defined in the `/etc/crontab` file.

## D

**daemons** Daemons are service processes on Linux. To launch them, you'll typically use the `service` command.

**deadline scheduler** This is a scheduler setting that waits as long as possible before it writes data to disk. By doing this, it ensures that writes are performed as efficiently as possible. Using the deadline scheduler is recommended for optimizing servers that do more writing than reading.

**default gateway** On IP networks, a default gateway is the router that connects this network to the outside world. Every computer needs to be configured with a default gateway; otherwise, no packets can be sent to exterior networks.

**dentry cache** This is an area in kernel memory that is used to cache directory entries. These are needed to find files and directories on disk. On systems that read a lot, the dentry cache will be relatively high.

**dig** Dig is a utility that can be used to query DNS name servers.

**Domain Name System (DNS)** DNS allows users of networks to use easy-to-remember names instead of hard-to-remember IP addresses. Every computer needs to be configured with at least one DNS server.

**Dynamic Host Configuration Protocol (DHCP)** DHCP is a protocol that is used to provide computers on the network with IP addresses and other IP-related information automatically. Using this as an alternative to the tedious manual assignment of IP addresses makes managing network-related configuration on hosts in an IP network relatively easy.

**dynamic linker** Library files need to be connected to the program files that use them. This can be done statically or dynamically. In the latter case, the dynamic linker is used to do this. It is a software component that tracks needed libraries, and if a function call is made to the library, it will be loaded.

## E

**entropy** Entropy is random data. When generating encryption keys, you'll need lots of random data, particularly if you're using large encryption keys (such as 4096-bit keys). Entropy is typically created by causing random action on your computer, such as moving the mouse or displaying large directory listings.

**entry** In LDAP, an entry is an object in the LDAP database. The LDAP schema defines the different entries that can be used. Typical entries are users and groups that are created in LDAP to handle authentication.

**environment variables** An environment variable is one that is in a shell environment. Shells like Bash use local variables, which are available in the current shell only, and



environment variables, which are available in this shell and also in all of its subshells. Many environment variables are automatically set when your server starts.

**escaping** In a shell environment, escaping is the technique that makes sure that the next character or set of characters is not interpreted. This is needed to ensure that the shell takes the next character solely as a character and that it does not interpret its function in the shell. Typical characters that are often escaped are the asterisk (\*) and dollar (\$) sign.

**Ethernet bond** An Ethernet bond is a set of network cards that are bundled together. Ethernet bonding is common on servers, and it is used to increase the available bandwidth or add redundancy to a network connection.

**execute permission** The execute permission is used on program files in Linux. Without execute permission, it is not possible to run the program file or enter a directory.

**extent** Traditionally, file systems used blocks of 4KB as the minimum unit for allocating files. This took up many blocks for large files, which increased the overhead for these types of files. To make large file systems more efficient, modern file systems like ext4 use extents. An extent often has a default size of 2MB.

## F

**fairness** This is the principle that ensures that all process types are treated by the kernel scheduler with equal priority.

**fdisk tool** This tool is used to create partitions.

**Fedora** This is an open source Linux distribution that is used as a development platform for Red Hat Enterprise Linux. Before new software solutions are offered in Red Hat Enterprise Linux, they are already thoroughly tested in Fedora.

**fencing** This is a solution in a high-availability cluster that is used to make sure that erroneous nodes are stopped.

**fencing device** This hardware device used to fence erroneous nodes in a high-availability cluster. Fencing devices can be internal, such as integrated management boards, or external to the server, which is the case for power switches.

**file system label** File system labels can be used as an easy method for identifying a file system. Instead of using the device name, which can change depending on the order in which the kernel detects the device, the file system label can be used to mount the devices.

**for loop** This is a conditional statement that can be used in shell scripts. A for loop is performed as long as a certain condition is met. It is an excellent structure to process a range of items.

## G

**Global File System 2 (GFS2)** GFS2 is the Red Hat Cluster File System. The nice thing about GFS2 is that multiple nodes can write it to simultaneously. On a noncluster file system, such as ext4, if multiple nodes try to write to the same file system simultaneously, this leads to file system corruption.

**Gnu Privacy Guard (GPG)** GPG is a public/private key-based encryption solution. It can be used for multiple purposes. Some common examples include the encryption of files or RPM checksums. By creating a checksum on the RPM package, the user who downloads a package can verify that the package has not been tampered with.

**group owner** Every file and every directory on Linux has a group owner to which permissions are assigned. All users who are members of the group can access the file or directory using the permissions of the group.

## H

**hard link** A hard link is a way to refer to a file. Basically, it is a second name that is created for a file. Hard links make it easy to refer to multiple files in a flexible way.

**hardware fencing** In high-availability clustering, hardware fencing is a method used for stopping failing nodes in the cluster to maintain the integrity of the resources, which are serviced by the cluster node in question. To implement this method, specific hardware is used, such as a management board or manageable power switch.

**heuristics** In high-availability clusters, a quorum disk can be used to verify that a node still has quorum. This means that it still is part of the majority of the cluster, and therefore it can serve cluster resources. To define the quorum disk, certain tests are assigned to it, and these are defined in the quorum disk heuristics.

**hidden file** A hidden file is a file that cannot be seen in a normal directory listing. To create a hidden file, the user should create a file in which the filename starts with a dot.

**huge page** By default, memory is allocated in 4KB pages. For applications such as databases that need to allocate huge amounts of memory, this is very inefficient. Therefore, the operating system can be configured with huge pages, which by default are 2MB in size. Using huge pages in some cases makes the operating system much more efficient.

## I

**inactive memory** Inactive memory is memory that hasn't been used recently. Pages that are in inactive memory are moved to swap before the actively used pages in active memory.

**inode** An inode contains the complete administration of a file. In fact, a file is the inode. In actuality, names are assigned to files only for our convenience. The kernel itself works with inode numbers. Use `ls -li` to find the inode number of a particular file.

**insert mode** In the editor `vi`, the insert mode is the one in which text can be entered. This is in contrast to the command mode, which is the one in which commands can be entered, such as the command needed to save a document.

**Inter-Process Communication (IPC)** Inter-Process Communication is that communication that occurs directly between processes. The kernel allocates sockets and named pipes to have IPCs transpire.

**internal command** An internal command is one that is part of the Bash shell binary. It cannot be found on disk, but it is loaded when the Bash shell is loaded.

**IP masquerading** IP masquerading is the technique where on the public side of the network, a registered IP address is used, and on the private side of the network, non-Internet-routable private IP addresses are used. IP masquerading is used to translate these private IP addresses to the public IP address, which nevertheless allows all private addresses to connect to the Internet.

**iSCSI** iSCSI is the protocol that is used to send SCSI commands over IP. It is a common SAN solution that implements shared storage, which is often required in high-availability clusters.

## K

**Kdump** Kdump is a special version of the kernel that is loaded if a core dump occurs. This situation is rare in Linux, and it happens when the kernel crashes and dumps a memory core. The Kdump kernel takes the memory core dump, and it makes sure that it is written to disk.

**key distribution center (KDC)** A KDC is used in Kerberos to hand out tickets. After successful authentication, a KDC ticket allows a client to connect to one of the services that is made available by Kerberos.

**key transfer** Key transfer is the process where a shared security key has to be transferred to the communication partner. This is often done by using public/private key encryption.

**key-based authentication** Key-based authentication is an authentication solution where no passwords are exchanged. However, the authentication takes place by users who prove their identity by signing a special packet with their private key. Based on the public key, which also is publicly available to the authentication partner, a user can be authenticated. Key-based authentication is frequently used in SSH environments.

**keyring** In GPG encryption, the key ring is the collection of all the keys that a user has collected. This includes keys from other users, as well as the key that belongs to the particular user.

**kickstart file** A kickstart file is one that contains all of the answers needed to install the server automatically.

## L

**LDAP Input Format (LDIF)** LDIF is the default format used to enter information in an LDAP directory.

**leaf-entries** In LDAP, a leaf entry is one that cannot contain any entries by itself. This is in contrast to a container entry, which is used to create structure in the LDAP database.

**library** A library is a file that contains shared code. Libraries are used to make programming more efficient. Common code is included in the library, and the program files that use these libraries need to be linked to the library.

**Libvirt** Libvirt is a generic interface that is used for managing virtual environments. Common utilities like `virsh` and Virtual Machine Manager use it to manage virtualization environments like KVM, the default virtualization solution in Red Hat Enterprise Linux.

**Lightweight Directory Access Protocol (LDAP)** LDAP is a directory service. This is a service that is used to store items, which are needed in corporate IT environments. It is frequently used to create user accounts in large environments because LDAP is much more flexible than flat authentication databases.

**link** See *hard link* and *soft link*.

**load average** Load average is the average workload on a server. For performance optimization, it is important to know the load average that is common for a server.

**load balancing** Load balancing is a technique that is used to distribute a workload between different physical servers. This technique is often used in combination with high-availability clustering to ensure that high workloads are handled efficiently.

**log target** In `rsyslog`, a log target defines where log messages should be sent. This can be multiple destinations, such as a file, console, user, or central log server.

**logical operators** Logical operators are used in Bash scripts to execute commands depending on the result of previously executed commands. There are two such logical operators: `a || b` executes `b` only if `a` didn't complete successfully, and `a && b` executes `b` only if `a` was executed successfully.

**Logical Volume Manager (LVM)** Logical volumes are a flexible method for organizing disk storage. They provide benefits over the use of partitions, for example, in that it is much easier to increase or decrease a logical volume in size than a partition.

**Linux Unified Key Setup (LUKS)** LUKS is a method used to create encrypted disks and volumes. LUKS adds a level of security, and it ensures that data on the device cannot be accessed without entering the correct passphrase if the device is connected to another machine.

**luci** Management interface for high-availability clusters. As a part of the Conga solution, it probes the ricci agents that are used on cluster nodes to exchange information with them.

## M

**mail exchange (MX)** A mail exchange is a mail server, which is responsible for handling email for a specific DNS domain.

**mail queue** Email that is sent is first placed in the mail queue. From there, it will be picked up by a mail process, which sends it to its destination. Sometimes messages keep “hanging” in the queue. If this happens, it helps to flush the queue or wait for the mail server process to try again to send the message.

**mail user agent (MUA)** The MUA is the user program used to send and read email messages.

**master name server** A master DNS name server, also referred to as a *primary name server*, is the server responsible for the resource records in a DNS domain. It communicates with slave or secondary DNS name servers to synchronize data for redundancy purposes.

**memory over-allocation** Memory over-allocation is the situation where a process claims more memory than that which is actually needed, just in case it might require it later. The total amount of claimed but not necessarily used memory is referred to as *virtual memory*.

**message delivery agent (MDA)** The MDA is the part of a mail server, which ensures that messages are delivered to the mailbox of the end user after it has been received by the message transfer agent.

**message transfer agent (MTA)** The MTA is the part of the mail server, which sends out a message to the mail server of the recipient. To find that mail server, it uses the MX record in DNS.

**meta package handler** A meta package handler is a solution that uses repositories to resolve dependency problems while installing RPM software packages. On Red Hat Enterprise Linux, the yum utility is used as the meta package handler.

**mkfs utility** The `mkfs` utility is used to create a file system on a storage device, which can be a partition or an LVM logical volume. This process is referred to as *formatting* on other operating systems.

**module** Modules are pieces of software that can easily be included in a bigger software framework. Modules are used by different software solutions. The Linux kernel and the Apache web server are probably the best-known module solutions.

**mounting** Mounting is the process of connecting a storage device to a directory. Once it has been mounted, users can access the storage device to work with the data on that device.

## N

**name servers** A (DNS) name server is a server that is contacted to translate DNS names like `www.example.com`, which are easy to use, to IP addresses, which are required to communicate over an IP network. Every client computer needs to be configured with the IP address of at least one DNS name server.

**ncurses** `ncurses` is the generic way to refer to a menu-driven interface. On Red Hat Enterprise Linux, there are some menu-driven interfaces that are useful for configuring a server, which doesn't run a graphical user interface.

**Neighbor Discovery Protocol (NDP)** NDP is a protocol used in IPv6 to discover other nodes that are using IPv6. Based on this information, a node can find out in which IPv6 network it is used and, subsequently, add its own MAC address to configure the IPv6 address that it should use automatically.

**Netfilter** Netfilter is the name of the kernel-level firewall that is used in Linux. To configure the Netfilter firewall, the administrator uses the `iptables` command or the `system-config-firewall` menu-driven interface.

**Network Address Translation (NAT)** NAT is a solution used to hide internal nodes on the private network from the outside world. The nodes use the public IP address of the NAT router or firewall to gain access to external servers. Accordingly, only external servers can send answers to these internal hosts without accessing them directly.

**Network Manager Service** The Network Manager Service is one that simplifies managing IP addresses. It monitors the IP configuration files and applies changes to these files immediately. It also uses a graphical user interface to make the management of IP addresses and related information easier for the administrator.

**network service** The network service is used to manage network interfaces.

**noop scheduler** The `noop` scheduler is an I/O scheduler that performs no operations on I/O transactions. Use this scheduler on advanced hardware, which optimizes I/O requests in a good enough way so that no further Linux OS-level optimization is required.

## O

**objects** An object is a generic name in IT for an independent entity. Objects occur everywhere, such as in programming, but they also exist in LDAP where the entries in an LDAP directory are also referred to as *objects*.

## P

**pacemaker** Pacemaker is used in high-availability clusters to manage resources. Pacemaker is the name for the suite of daemons and utilities that help you run cluster resources where they need to be running.

**packet inspection** Packet inspection is a technique that is used, among others, by firewalls for looking at the content of a packet. In general, packet inspection refers to an approach that goes beyond solely looking at the header of a packet but also looks into its data.

**page size** Memory is allocated in blocks. These blocks are referred to as pages, and they have a default size of 4KB. For applications that need large amounts of memory, it makes sense to use huge pages, which have a default size of 2MB.

**Palimpsest tool** Palimpsest is the utility used to manage partitions and file systems on a hard disk.

**partition** A partition is the base allocation unit that is needed to create file systems with the mkfs utility.

**pattern-matching operator** In shell scripting, a pattern-matching operator is one that analyzes patterns and, if required, modifies patterns in strings that are evaluated by the script.

**physical volume** In LVM, a physical volume is the physical device that is added to the LVM volume group. Typically, physical volumes are disks and partitions.

**pipng** Piping is the solution where the output of one command is sent to another command for further processing. It is often used for filtering, as in `ps aux | grep http`.

**Pluggable Authentication Modules (PAM)** Authentication on Linux is modular, and the system used to manage these modules is called Pluggable Authentication Modules (PAM). The benefit of using PAM is that it is easy to insert a module in it, which enables a new way of authenticating without the need to rewrite the complete program.

**policy** In a Netfilter firewall, the policy defines the default behavior. If no specific rule matches a packet, which is processed in any of the chains, the policy is applied. In SELinux, the policy is the total collection of SELinux rules that are applied.

**port forwarding** On a firewall, port forwarding is used to send all packets, which are received on a public port, on a router to a specific host and port on the internal network.

**POSIX standard** POSIX is an old standard from the UNIX world, which was designed to reach a higher level of uniformity between UNIX operating systems. This standard is very comprehensive, including defining the behavior of specific commands. Many Linux commands also comply with the POSIX standard.

**pre-routing** In a Netfilter firewall, the pre-routing chain applies to all outgoing packets, and it is applied before the routing process determines how to send them forward.

**primary name server** See *master name server*.

**priorities** In performance optimization, the priority determines when a specific request is handled. The lower the priority; the sooner the request is handled. Requests that need immediate attention will get real-time priority.

**process ID (PID)** Every process has a unique identifier, which is referred to as the process ID (PID). PIDs are used to manage specific processes.

**processes** A process is a task that runs on a Linux server. Every process can be managed by its specific PID, and it allocates its own runtime environment, which includes the total amount of memory that is reserved by the process. Within a process, multiple subtasks can be executed. These are referred to as *threads*. Some services, like httpd, can be configured to start multiple processes or just one process that starts multiple tasks.

**pseudo-root** In the NFS file-sharing protocol, a pseudo-root is a common directory that contains multiple exported directories. The NFS client can mount the pseudo-root to gain access to all of these directories instead of mounting the individual directories one by one.

**Public Key Certificate (PKC)** In TLS secure communications, a public key certificate is used to hand out the public key of nodes to other machines. The public key certificate contains a signature that is created by a certificate authority, which guarantees the authenticity of the public key that is in the certificate.

## Q

**queue** A queue is a line in which items are placed before they are served. Queues are used in email, and they are also by the kernel in handling processes.

**queuing** This is the process of placing items in a queue.

**quorum** In high-availability clustering, the quorum refers to the majority of the cluster. Typically, nodes cannot run services if the node is not part of a cluster that has a quorum. This approach is used to guarantee the integrity of services that are running in the cluster.



**quorum disk** A quorum disk is a solution that a cluster can use to get quorum. Quorum disks are particularly useful in a two-node cluster, where normally one node cannot have quorum if the other node goes down. To fix this problem, the quorum disk adds another quorum vote to the cluster.

## R

**read permission** This is the permission given to read a file. If applied to a directory, the read permission allows the listing of items in the directory.

**real time** A real-time process is one that is serviced at the highest-level priority. This means that it will go through before any other processes that are currently in the process queue, and it has to wait only for other real-time processes to occur.

**realm** A realm is a domain in the Kerberos authentication protocol. The realm is a collection of services that share the same Kerberos configuration.

**Red Hat Enterprise Virtualization (RHEV)** RHEV is a KVM-based virtualization solution. It is a separate product that distinguishes itself by offering an easy-to-use management interface, with added features such as high availability, which are not available in default KVM.

**Red Hat Package Manager (RPM)** RPM is a standard used to bundle software packages in RPM files. An RPM file contains an archive of packages, as well as metadata that describes what is in the RPM package.

**referral** In LDAP, a referral is a pointer to another LDAP server. Referrals are used to find information that isn't managed by this LDAP server.

**relaying** In email, relaying is a solution where email is forwarded to another message transfer agent that ensures that it reaches its destination.

**replication** In LDAP, replication is creating multiple copies of the same database. In replication, there is a process that ensures that modifications applied to one of the databases are also synchronized to all copies of that database.

**repositories** In RPM package management, a repository is an installation source. It can be a local directory or offered by a remote server, and it contains a collection of RPMs and metadata that describes exactly what is in the repository.

**resource records** In DNS, resource records are those that are in the DNS database. There are multiple types of resource records, like *A*, which resolves a name in an IP address, or *PTR*, which resolves an IP address into a name.

**RGManager** In high-availability clustering, RGManager is the resource group manager. It determines where in the cluster certain resources will be running.

**RHEV Manager (RHEV-M)** In Red Hat Enterprise Virtualization, the RHEV-M host offers the management platform that is used to manage virtual machines.

**RHEV-H** In Red Hat Enterprise Virtualization, RHEV-H is the hypervisor host. It is the host that runs the actual KVM virtual machines.

**ricci** In high-availability clustering, Conga is the platform that provides a web-based management interface. Ricci is the agent that runs on all cluster nodes, and it is managed by the luci management platform. The administrator logs in to the luci management interface to perform management tasks.

**root domain** In DNS, the root domain is the starting point of all name resolution. It is at the top of the hierarchy that contains the top-level domains, such as .com, .org, and many more.

**rotating a log file** Rotating a log file is the process where an old log file is closed and a new log file is opened, based on criteria such as the age or size of the old log file. Log rotation is used to ensure that a disk is not completely filled up by log files, which grow too big.

**rsyslogd process** The rsyslogd process takes care of logging system messages. To specify what it should log, it uses a configuration file where facilities and priorities are used to define exactly where the messages are logged.

**run queue** See *queue*.

**runlevel** A runlevel is the status in which a server is started. It determines the amount of services that should be loaded on the server.

## S

**Samba** Samba is the open source file server that implements the Common Internet File System (CIFS) protocol to share files. It is a popular solution because all Windows clients use CIFS as their native protocol.

**Satellite** Red Hat Satellite is an installation proxy. It can be used on large networks, and it is located between the RHN installation repositories and local servers. The Satellite server updates from RHN, and the local servers will install updates from Red Hat Satellite.

**scheduler** The scheduler is the part of the kernel that divides CPU cycles between processes. The scheduler takes into consideration the priority of the processes, and it will make sure that the process with the lowest priority number is serviced first. Between processes with equal priority, CPU time will be evenly divided.

**schema** In LDAP, the schema defines the objects that can exist in the database. In some cases, when new solutions are implemented, a schema extension is necessary.

**secondary server** In DNS, a secondary server is one that receives updates from a primary server. Clients can use a secondary server for name resolving.

**Set group ID (SGID)** SGID is a permission, which makes sure that the person who executes a file executes it with the permissions of the group that is owner of the file. Also, when applied to a directory, SGID sets the inheritance of group ownership on that directory forward. This means that all items that are created in that directory and its subdirectories will get the same group owner.

**Set user ID (SUID) permission** SUID permission makes sure that a user who executes a file will execute it with the permissions of the owner of the file. This is a potentially dangerous permission, and for that reason, it normally isn't used by system administrators.

**shared memory** Shared memory is memory that is shared between processes. Using shared memory is useful if, for example, multiple processes need access to the same library. Instead of loading the library multiple times, it can be shared between the processes.

**shebang** The shebang (`#!/bin/bash`) is used on the first line of a shell script. It indicates the shell that should be used to interpret the commands in the shell script.

**shell** The shell is the user interface that interprets user commands and interfaces to the hardware in the computer.

**shell script** A shell script is a file that contains a series of commands in which conditional statements can be used in order that certain commands are executed only in specific cases.

**shell variable** A shell variable is a name that points to an area in memory that contains a dynamic value. Because shell variables are dynamic, they are often used in shell scripts, because they make the shell script flexible.

**Simple Mail Transfer Protocol (SMTP)** SMTP is the default protocol that is used by MTAs to make sure that mail is forwarded to the mail exchange, which is responsible for a specific DNS domain.

**slab memory** Slab memory is memory that is used by the kernel.

**slave name server** See *secondary name server*.

**snapshot** In LVM, a snapshot is a “photo” of the state of a logical volume at a specific point in time. Using snapshots makes it much easier to create backups, because there will be never open files in a snapshot.

**software dependency** Programmers often use libraries or other components that are necessary for the program to function but are external to the program itself. When installing the program, these components also need to be installed. The installation program will therefore look for these software dependencies.

**STDERR** STDERR is standard error, or the default location to which a process will send error messages.

**sticky bit permission** The sticky bit permission can be used on directories. It has no function on files. If applied, it makes sure that only the user of a file, or the user of the parent directory, can delete files.

**Streamline Editor (SED)** SED is a powerful command-line utility that can be used for text file processing.

**substitution operators** Substitution operators are those that change an item in a script dynamically, depending on factors that are external to that script.

**superclass** In LDAP, a superclass is used to define entries in the LDAP schema. The superclass contains attributes that are needed by multiple entries. Instead of defining these for every entry that needs them, the attributes are defined on the superclass, and the specific entry in the schema is connected to the superclass so that it inherits all of these attributes.

**swap memory** Swap memory is simulated RAM memory on disk. The Linux kernel can use swap memory if it is short on physical RAM.

**swap space** See *swap memory*.

**symbolic link** A symbolic link is used to point to a file that is somewhere else. Symbolic links are used to make it easier to use remote files.

**symmetric multiprocessing (SMP)** SMP is what the kernel uses to divide tasks between multiple processors.

**sys time** When the time utility is used to measure the time it takes to execute a command, it will distinguish between real time and sys time. Real time is the time that has passed between the start and the completion of the command. This also includes the time that the processor has been busy servicing other tasks. Sys time, also referred to as *system time*, is the time that the process actually has been using the CPU.

**system-config** To make configuring a system easy, Red Hat includes many utilities where the name starts with `system-config`. To find them, type `system-config` and, before pressing Enter, press the Tab key twice.

## T

**tar ball** A tar ball is an archive file that has been created using the tar utility.

**top-level domain (TLD)** A TLD is one of the domains in DNS that exists on the upper level. These are commonly known domains, such as `.com`, `.org`, and `.mil`.

## U

**Upstart** Upstart is the Linux system used for starting services.

**user owner** To calculate file system permissions, the user owner is the first entity that is considered. Every file has a user owner, and if the user who is the owner accesses that file, the permissions of that user are applied.

**user space** When a program is executed, it can run in user space and in kernel space. In user space, it has limited permissions. In kernel space (also referred to as *system space*), it has unrestricted permissions.

## V

**variable** A variable is a name that is connected to a specific area in memory where a changeable value is stored. Variables are frequently used in shell scripts, and they are defined when calling the script, or from within the script, by using statements such as the read statement.

**virtio drivers** Virtio drivers are those that are used in KVM virtual machines. A virtio driver allows the virtual machine to communicate directly with the hardware. These drivers are used most frequently for network cards and disks.

**virtual bridge adapter** To connect virtual machines to the network, a virtual bridge is used. The virtual bridge at one end is connected to the physical Ethernet card. At the other end, it is connected to the virtual network cards within the virtual machines, and it allows all of these network cards to access the same physical network connection.

**virtual host** A virtual host is a computer that is installed as a virtual machine in a KVM environment. This is also referred to as a *virtual guest*. Another context where virtual hosts are used is the Apache web server where one Apache service can serve multiple web services, referred to as *virtual hosts*.

**virtual memory** Virtual memory is the total amount of memory that is available to a process. It is not the same as all memory that is in use; rather, it's just the memory that could be used by the process.

**volume group** In LVM, the volume group is used as the abstraction of all available storage. It provides the storage needed to create logical volumes, and it gets this storage from the underlying physical volumes.

## W

**write permission** The write permission is the one that allows users to change the content of existing files. If applied to a directory, it allows the user who has write permissions to create or delete files and subdirectories in that directory.

## Y

**yum** See *meta package handler*.

## Z

**zone** This is the connected domains and subdomains for which a DNS server is responsible.

**zone transfer** This is the update of changes in DNS zones between master and slave DNS servers.

# Index

---

## Symbols

- ! command, 44
- #! (shebang), 468–470
- % parameters, 420
- > (single redirector sign), 52
- >> (double redirector sign), 52

---

## Numbers

64-bit versions. *see* installation of RHEL Server

---

## A

- a, --append, 200
- absolute mode, 215–216
- access control lists (ACLs)
  - default, 224
  - getfacl for, 222–223
  - introduction to, 220–221
  - preparing file systems for, 221–222
  - settings for, 222–223
- Account Information, 37
- accounts of users. *see* users
- ACLs (access control lists). *see* access control lists (ACLs)
- Active Directory, 206
- active vs. inactive memory, 427–430
- add-ons
  - for high-availability clustering, 534–535, 541–553
  - introduction to, 8
- addresses, IP. *see* IP addresses
- addresses, NAT for. *see* NAT (Network Address Translation)
- admin servers, 204–206
- admin users, 327
- administration tasks. *see* system administration
- advanced permissions, 216–220
- AllowOverride, 392–393
- AllowUsers settings, 176–177

- AMS nodes, 182–183
- anaconda-ks.cfg files, 573–575
- analyzing performance. *see* performance
- anchor values, 415
- anonymous FTP servers, 351
- anticipatory schedulers, 457
- Apache
  - authentication in, 404–407
  - configuration files in, 387–390
  - context types in, 393–394
  - directories in, 392–393
  - documentation in, 396
  - generic parameters in, 390
  - hands-on labs on, 603–604, 619–621
  - help in, 395–396
  - high-availability clustering for, 555–558
  - .htpasswd in, 405–406
  - introduction to, 385–386
  - LDAP authentication in, 406–407
  - log files in, 393
  - modes in, 390–391
  - modules in, 391–392
  - MySQL in, 407–409
  - restricted directories in, 405
  - security in, 399–404
  - SELinux and, 230–231, 234–235, 393–395
  - SSL-based virtual hosts in, 401–404
  - summary of, 409
  - TLS certificates in, 399–404
  - virtual hosts in, 396–398, 401–404
  - Web servers in, 386–395, 562–563
  - website creation in, 386–387
- Applications menu, 34–35
- architecture, 246–248
- archive files, 88–89, 100
- arguments
  - in Bash commands, 471–472
  - in Bash shell scripts, 476–480
  - in command-line, 477–478
  - counting, 478–479
  - referring to all, 479–480
- ASCII files
  - introduction to, 45
  - replacing text in, 58–59
  - schemas in, 324

ATL nodes, 182–183  
 attributes, 226–227  
 auditing logs, 239–240  
 authentication  
   Active Directory in, 206  
   in Apache, 404–407  
   `authconfig` for, 206–208  
   external sources of, 203–208  
   LDAP server in, 204–206  
   OpenLDAP in, 332  
   overview of, 208–209  
   PAM in, 210–212  
   in Samba, 346  
   `sssd` in, 208–209  
   of users, 208–209  
 authoritative name servers, 358  
 authority, defined, 357  
 automated installations, 568–569  
 Automount  
   configuration of, generally, 338–339  
   home directories in, 341  
   indirect maps in, 340–341  
   `/net` directory in, 339–340  
   NFS shares in, 339–340

---

## B

background jobs, 70–71  
 backquotes, 482  
 backticks, 482  
 backups  
   hands-on labs on, 597–598, 609  
   in system administration, 88–89  
 base directory structure, 320–323  
 base server configuration, 318–320  
 Bash shell scripts  
   `for` in, 500–503  
   arguments in, 471–472, 476–480  
   asking for input in, 480–482  
   best practices for, 42–43  
   calculations in, 489–491  
   `case` in, 496–498  
   command substitution in, 482  
   command-line arguments in, 477–478  
   comments in, 470  
   content changes in, 485–488  
   control structures in, generally, 491–493  
   counting arguments in, 478–479  
   creation of, 469–471  
   elements of, 468–469  
   executable, 471  
   execution of, 471

  hands-on labs on, 604–605, 621  
   help in, 61  
   history feature in, 44–45  
   `if.then.else` in, 493–496  
   introduction to, 42, 467–468  
   IP address checks in, 499, 501  
   key sequences in, 43–44  
   pattern matching in, 485–488  
   `read` for, 480–482  
   referring to all arguments in, 479–480  
   sourcing, 472, 474–476  
   subshells in, 470, 472–475  
   substitution operators in, 483–485  
   summary of, 503  
   `until` in, 499–500  
   variables in, generally, 472–475  
   `while` in, 498–499  
 BIND (Berkeley Internet Name Domain), 359–361, 364  
`Blk_` parameters, 436  
`blkid` command, 84–86  
 blocked processes, 421  
 bonding, 535–537  
 Booleans, 237–238, 351–352  
 boot procedures  
   `/boot/grub/grub.conf` for, 507–512  
   from DVDs, 11  
   GRUB configuring, 506–516  
   hands-on labs on, 605, 622  
   interactive mode in, 524  
   introduction to, 505–506  
   kernel management in, 516–521  
   in minimal mode, 524–525  
   rescue environments for, 526–527  
   root passwords in, 525–526  
   service startup configuration in, 521–524  
   summary of, 527  
   system access recovery and, 526–527  
   troubleshooting, 506, 524–527  
   Upstart for, 506, 521  
 bouncing messages, 376  
 Bourne Again Shell (Bash) shell. *see* Bash shell scripts  
 BSD mode, 73  
 buffers parameter, 417–418  
 busy processes, 438–439

---

## C

–c warn, 193  
 cached parameter, 418



- caches
  - introduction to, 79
  - name servers and, 359–361
  - parameters for, 418
  - write for, 452–453
- calculations, 489–491
- carrier problems, 442
- CAs (certificate authorities), 295–296
- case command, 496–498
- cat command, 43, 48, 54–55
- cd (change current working directory) command, 45
- CentOS (Community Enterprise Operating System), 8
- certificate authorities (CAs), 295–296
- certificate revocation lists (CRLs), 296
- CFG (Complete Fair Queueing), 456
- cgroups (control groups), 450, 464–466
- chains, 280–287
- change current working directory (cd) command, 45
- chgrp command, 213
- child processes, 469
- chmod command, 215–216, 218–219
- chown command, 213
- CIFS (Common Internet File System), 342
- clients in SSH, 177
- cloning, 55, 257
- Cloud, 9
- Cluster Services, 8. *see also* high-availability (HA) clustering
  - cman\_tool status command, 551
- cn (common name) commands, 317–321
- collisions, 442
- COMMAND parameter, 420
- command substitution, 482
- command-line arguments, 477–478
- command-line commands. *see also specific commands*
  - address configuration with, 168
  - Bash shell in, 42–45
  - copying with, 47–48, 58
  - cutting with, 58
  - deleting text with, 58
  - for directories, 45–46
  - editors and, 56–57
  - empty file creation with, 49
  - file management with, 45–49
  - group management with, 199–200
  - in GRUB, 513–514
  - hands-on labs on, 596–597, 608
  - help with, 61–65
  - ifconfig, 164–165
  - installed packages information with, 65–66
  - introduction to, 42
  - IP address management with, 165–169
  - ip route, 168–169
  - ip tool, generally, 165–166
  - listing files with, 46
  - moving files with, 48
  - network connections with, 164–169
  - pasting with, 58
  - piping, 50–51
  - quitting work with, 57–58
  - redirection of, 50–56
  - removing files with, 46–47
  - replacing text with, 58–61
  - route management with, 168–169
  - saving work with, 57–58
  - summary of, 66
  - for user management, 190–191
  - vi modes and, 57
  - viewing text file contents with, 48–49
- comments, 470
- Common Internet File System (CIFS), 342
- common name (cn) commands, 317–320
- Common UNIX Print System (CUPS), 90–91
- Community Enterprise Operating System (CentOS), 8
- Complete Fair Queueing (CFG), 456
- compressed files, 97
- computer requirements, 11
- configuration files
  - in Apache, 387–390
  - .conf file extension for, 387
  - in NetworkManager, 158–160, 161–163
  - RPM queries finding, 118
  - in system-config-firewall, 278–279
  - for users, 194–198
- Conga
  - HA services for Apache in, 555–558
  - introduction to, 535
  - overview of, 542–546
  - troubleshooting, 558–559
- context switch (cs) parameter, 425
- context switches, 421–425
- context types
  - in Apache, 393–394
  - defined, 231
  - in SELinux, 231–233, 235–237
- control groups (cgroups), 450, 464–466
- control structures, 491–493

controllers, 464  
 copy commands, 47–48, 58  
 copyleft licenses, 5  
 Corosync, 534  
 counters, 489, 500–501  
 cp (copy files) command, 47–48  
 cpio archives, 118–119  
 CPUs  
   context switches in, 421–424  
   core of, 77–78  
   interrupts in, 421–424  
   monitoring, 415–417  
   performance of, 420–425, 449–450  
   top utility for, 415–417  
   vmstat utility for, 425  
 CRLs (certificate revocation lists), 296  
 cron command, 82–83  
 cryptographic services  
   GNU Privacy Guard, 302–312  
   hands-on labs on, 601, 613–614  
   introduction to, 293–294  
   openssl, 296–302  
   SSL. *see* SSL (Secure Sockets Layer)  
   summary of, 312  
 cs (context switch) parameter, 425  
 cssadmin tool, 535  
 Ctrl+A, 44  
 Ctrl+B, 44  
 Ctrl+C, 43  
 Ctrl+D, 43  
 Ctrl+F12, 54  
 Ctrl+R, 43  
 Ctrl+Z, 44, 73  
 CUPS (Common UNIX Print System), 90–91  
 cur parameter, 435  
 current system activity, 76–79  
 Custom Layout, 20  
 cut commands, 58

---

## D

daemons  
   cron, 82  
   CUPS, 90–91  
   defined, 72  
   Rsyslog, 92–94  
 Date and Time settings, 30–31  
 date strings, 488  
 dc (domain component) commands, 317–321  
 dd command, 55, 58, 75  
 deadline schedulers, 457  
 decryption of files, 309  
 dedicated cluster interfaces, 533  
 defaults  
   for ACLs, 224  
   for gateways, 168, 213–214  
   for Netfilter firewalls, 270–271  
   for ownership, 213–214  
   for permissions, 221–222, 225–226  
   for routers, 168  
 delegation of subzone authority, 357  
 delete commands, 58  
 Dell Drac, 552  
 dependencies, 101–103  
 Desktop option, 27  
 dev (device files), 54–55  
 DHCP (Dynamic Host Configuration Protocol)  
   dhcpd.conf file in, 565  
   hands-on labs on, 602, 617–618  
   introduction to, 369  
   in OpenLDAP, 324  
   servers in, 370–374, 563–568  
   summary of, 374  
 dig command, 170–172  
 directories  
   access in. *see* LDAP (Lightweight Directory Access Protocol)  
   Active Directory, 206  
   in Apache, 392–393  
   in Automount, 339–341  
   command-line commands for, 45–46  
   context settings for, 231–232  
   Directory Server, 9  
 dirty\_ratio, 452–453  
 disabled mode, 233–235  
 disk activity, 434–436  
 disk parameters, 440  
 Display Preferences, 36  
 distributions of Linux, 5–6  
 dmesg command, 84–86, 125, 517–518  
 DNS (Domain Name System)  
   cache-only name servers in, 359–361  
   creating, 366  
   hands-on labs on, 602, 617–618  
   hierarchy in, 316–317, 356–357  
   in-addr.arpa zones in, 359, 367–368  
   introduction to, 355–356  
   lookup process in, 358  
   master-slave communications in, 368–369  
   in network connections, 170–172

- primary name servers in, 357, 361–367
- secondary name servers in, 357, 368–369
- server setup in, 359–369
- server types in, 357–358
- summary of, 374
- zone types in, 359

documentation, 396

DocumentRoot, 390, 397

domain component (dc) commands, 317–320

Domain Name System (DNS). *see* DNS (Domain Name System)

double redirector sign (>>), 52

Dovecot, 383–384

drive activity, 440

dropped packets, 441

dumpe2fs command, 132–133

DVDs, 562–563, 568–569

Dynamic Host Configuration Protocol (DHCP). *see* DHCP (Dynamic Host Configuration Protocol)

dynamic linkers, 451

---

## E

echo \$PATH, 471

editors, 56–57

email. *see* mail servers

empty files, 49

encryption, 151–154, 308–310

end-of-file (EOF) signals, 43

enforcing mode, 233–235

Enterprise File System (XFS), 8

EOF (end-of-file) signals, 43

error messages, 441–442

escaping, 481–482, 503

/etc/ commands

- auto.master, 338–341
- fstab, 137–139, 338, 347
- group, 199–200
- hosts, 541–542
- httpd, 387, 392
- inittab, 522–523
- logins.defs, 197–198
- nsswitch, 209–210
- pam.d, 210–211
- passwd, 194
- samba/smb.conf, 342–343
- securetty, 211–212
- shadow, 196–197

- sysconfig, 156–162, 278–279
- sysctl.conf, 446

Ethernet bonding, 533

ethtool eth0, 442–443

Ewing, Marc, 5

ex mode, 57

executable Bash shell scripts, 471

execute permissions, 214–216

exit command, 471

expiration of passwords, 193

export options, 335–336

expr operators, 489–490

Ext4 file system. *see* file system management

extended partitions, 124, 128

extents, 140

extracting archives, 88–89

extracting files, 118–119

---

## F

fairness, 449

fdisk -cui command, 85–86

fdisk tool, 123, 126

Fedora, 6, 316

fencing, 551–553

Fibre Channel, 533–534

file sharing

- Automount for, 338–341
- FTP for, 348–351
- hands-on labs on, 602, 616–617
- introduction to, 333–334
- NFS4 for, 334–338
- Samba for, 342–348
- SELinux and, 351–352
- summary of, 352–353

file system management

- access control lists in, 221–222
- command-line commands for, 45–49
- copying files in, 47–48
- creating empty files in, 49
- creation of, 131–132
- directories in, 45–46
- files in. *see* files
- integrity of, 134–135
- journaling in, 130–131
- labels in, 134
- listing files in, 46
- moving files in, 48
- permissions in, 221–222
- properties of, 132–134

- removing files in, 46–47
- sharing. *see* file sharing
- storage in, 129–131, 135–139
- types of, 130
- viewing text file contents in, 48–49

File Transfer Protocol (FTP), 348–351

files

- command-line commands for, 46–49
- encryption of, 308–310
- extensions for, 387
- log, 94–96
- management of. *see* file system management
- servers for, 341–345
- sharing. *see* file sharing

fingerprints, 308

firewalls

- allowing services through, 272–274
- introduction to, 270–271
- IP masquerading in, 275–278
- `iptables` for advanced configuration of, 287–289
- `iptables` for, generally, 279–287
- in kickstart files, 573
- port forwarding in, 276–278
- ports in, adding, 274
- trusted interfaces in, 275

fixed IPv6 addresses, 174

flow control, 490–496

for commands, 500–503

for loop command, 479

foreground jobs, 71

`fork()` system calls, 451

FORWARD chain, 280

frame errors, 442

`free` commands, 52, 417

free versions of RHEL, 7–8

`fsck` command, 134–135

`fstab` command, 135–139

FTP (File Transfer Protocol), 348–351

---

## G

gateways, 168

generic parameters, 390

`genkey` command

- in GPG, 303–304, 307, 311
- in `openssl`, 298–302

`getfacl` command, 222–223

`getsebool` command, 237–238

GFS2 (Global File System 2), 559–560

GNOME user interface

- Applications menu in, 34–35
- introduction to, 33–34
- Places menu in, 35–36
- Red Hat Enterprise Linux and, 33–38
- System menu in, 36–38

GNU General Public License (GPL), 5

GNU Privacy Guard (GPG)

- decryption of files with, 309
- file encryption with, 308–310
- files in, generally, 104–105
- introduction to, 302–303
- keys, creating, 303–307
- keys, managing, 307–308
- keys, signing RPM packages with, 311–312
- keys, transferring, 305–307
- RPM file signing in, 310–312
- signing in, 310–312

GPL (GNU General Public License), 5

graphical tools

- for groups, 201–202
- hands-on labs on, 596, 608
- SSH, 181–182
- for users, 201–202

`grep` command, 50–51, 54

groups

- authentication of, external sources for, 203–208
- authentication of, generally, 208–209
- authentication of, PAM for, 210–212
- creating, 198
- `/etc/group`, 199–200
- graphical tools for, 201–202
- hands-on labs on, 599–600, 611–612
- introduction to, 189–190
- management of, 199–200
- membership in, 191, 200
- `nsswitch` for, 209–210
- in OpenLDAP, 326–332
- ownership by, 212–214
- permissions for. *see* permissions
- summary of, 227

GRUB

- for boot procedure, generally, 506–507
- changing boot options in, 510–512
- command-line commands in, 513–514
- `grub.conf` configuration file in, 507–510
- kernel loading in, 516
- manually starting, 513–514
- passwords for, 509–510
- performance and, 451–452, 457
- prompt for, 234
- reinstalling, 514
- workings of, 514–516

---

## H

HA (high-availability) clustering. *see* high-availability (HA) clustering

### hands-on labs

- on Apache, 603–604, 619–621
- on backups, 597–598, 609
- on Bash shell scripting, 604–605, 621
- on boot procedure, 605, 622
- on command line, 596–597, 608
- on cryptography, 601, 613–614
- on DHCP, 602, 617–618
- on DNS, 602, 617–618
- on file sharing, 602, 616–617
- on graphical desktop, 596, 608
- on groups, 599–600, 611–612
- on high-availability clustering, 605, 622–623
- on installation servers, 606, 623
- on `iptables`, 601, 613
- on KVM virtualization, 600, 612–613
- on mail servers, 603, 618–619
- on network connections, 599, 611
- on OpenLDAP, 601–602, 614–616
- on performance, 604, 620
- on permissions, 599–600, 611–612
- on process management, 597–598, 609
- on query options, 598, 610
- on repositories, 598, 610
- on RPMs, 598, 610
- on `select` commands, 604–605, 621–622
- on SELinux, 600, 612
- on server security, 601, 613
- on software management, 598, 610
- on storage, 597–599, 609–611
- on system administration, 597–598, 609
- on users, 599–600, 611–612

hands-on support, 6

hard links, 87

hardware fencing, 551

hardware support, 6

`hdparm` utility, 440

`head` command, 48

headers, 365

`--help`, 65

`help`, 61–65, 395–396

heuristics testing, 549

`hi` parameter, 417

hidden files, 46

`hiddenmenu`, 509

High Availability add-ons. *see* Red Hat High Availability add-ons

high-availability (HA) clustering

add-ons for, generally, 534–535

add-ons for, installing, 541–553

for Apache, 555–558

bonding in, 535–537

cluster properties configuration in, 546–548

cluster-based services in, 535–541

Conga in, 535, 542–546

Corosync in, 534

dedicated cluster interfaces in, 533

Ethernet bonding in, 533

fencing in, 551–553

Global File System 2 in, 559–560

hands-on labs on, 605, 622–623

initial state of clusters in, 542–546

introduction to, 529–530

iSCSI initiators in, 539–541

iSCSI targets in, 537–541

lab hardware requirements for, 530

multiple nodes in, 531–532

Pacemaker in, 535

quorum disks in, 532, 549–551

requirements for, 531–534

resources for, 554–558

`Rgmanager` in, 534

services for, 554–558

shared storage in, 533–534, 537

summary of, 560

troubleshooting, 558–559

workings of, 530–531

home directories, 341

### hosts

in Apache, 396–398, 401–404

in DHCP. *see* DHCP (Dynamic Host Configuration Protocol)

in DNS. *see* DNS (Domain Name System)

in High Availability add-ons, 541–542

in KVM virtualization, 248–249

names of, 15

SSL-based, 401–404

HP ILO, 552

`.htpasswd`, 405–406

HTTPD parameters, 391

`httpd_sys_` commands, 393–394

`httpd.conf` files, 386–392

`httpd-manual`, 395

hypervisor type 1 virtualization, 246

---

## I

`-i` `inact`, 193

“I Love Lucy,” 535

- IANA (Internet Assigned Numbers Authority), 356
- `id` (idle loop) parameter, 417, 425
- Identity & Authentication tab, 203–205
- idle loop (`id`) parameter, 425
- IDs of jobs, 70
- `ifconfig`
  - commands in, 164–165
  - network performance in, 440–441
  - variables in, 162–163
- `if.then.else`, 493–496
- IMAP mail access, 383–384
- inactive memory, 426–430
- `in-addr.arpa` zones, 359
- Indexes, 392
- indirect maps, 340–341
- information types, 316
- `init=/bin/bash`, 524–525
- initial state of clusters, 542–546
- initiators in iSCSI, 537–541
- inode, 87
- input, in Bash shell scripts, 480–482
- INPUT chain, 280
- input/output (I/O) requests. *see* I/O (input/output) requests
- insert mode, 57
- installation of OpenLDAP, 318–320
- installation of RHEL Server
  - booting from DVD for, 11
  - completion of, 32
  - computer requirements for, 11
  - Custom Layout option in, 20
  - Date and Time settings in, 30–31
  - Desktop option for, 27
  - formatting in, 27
  - hostnames in, 15
  - integrity checks in, 12
  - introduction to, 9–10
  - IP addresses in, 15–17
  - Kdump settings in, 31–32
  - keyboard layouts in, 14
  - language options in, 13
  - license agreements for, 28
  - loading Linux kernel in, 12
  - login window and, 32
  - LVM Physical Volume in, 22–26
  - network settings in, 15–17
  - partition creation in, 21–26
  - Red Hat Network in, 28–29
  - root passwords in, 18–19
  - Software Updates in, 28–29
  - storage devices in, 14–15, 19–26
  - time settings in, 17–18, 30–31
  - user accounts in, 29–30
- installation of software, 115
- installation servers
  - automated installations in, 568–569
  - DHCP servers in, 563–568
  - introduction to, 561–562
  - kickstart files in, 568–576
  - network servers as, 562–563
  - PXE boot configuration in, 563–568
  - summary of, 576
  - `system-config-kickstart` in, 570–573
  - TFTP servers in, 563–568
  - virtual machine network installations in, 569–570
- installed packages information, 65–66
- integrated management cards, 532
- integrity checks, 12
- interactive mode, 524
- interfaces
  - in clusters, 533
  - command-line commands for, 165
  - GNOME user. *see* GNOME user interface
  - in GRUB, 513
  - ncurses, 12
  - in rules, 280
  - trusted, 275
  - `virsh`, 247
- internal commands, 61
- Internet Assigned Numbers Authority (IANA), 356
- interprocess communication, 453–455
- Interprocess Communication (IPC), 454
- interrupts, 421–424
- I/O (input/output) requests
  - `iostat` utility for, 438–439
  - performance of, generally, 456
  - scheduler for, 456–457
  - in storage performance, 435–438
  - waiting for, 425
- `iostat` utility, 436–438
- `iostat` utility, 438–439
- IP addresses
  - in Apache, 396
  - in Bash shell scripts, 499, 501
  - in DHCP. *see* DHCP (Dynamic Host Configuration Protocol)
  - in DNS. *see* DNS (Domain Name System)
  - in installation of RHEL Server, 15–17
  - `ip` tool for. *see* `ip` tool
  - IPTraf tool and, 443–444
  - for network connections, 165–170

- v4, 159–160
- v6, 173–174
- IP masquerading, 275–278
- ip tool
  - introduction to, 165–166
  - ip addr, 168
  - ip help, 166–167
  - ip route, 168–169
- IPC (Interprocess Communication), 454
- IPMI LAN, 552
- iptables
  - advanced configuration with, 287–289
  - chains in, 280–287
  - firewalls and, 270–271, 279–287
  - introduction to, 269–270
  - limit modules in, 289
  - logging configuration in, 287–288
  - NAT configuration with, 289–292
  - Netfilter firewalls with, 282–287
  - rules in, 280–287
  - summary of, 292
  - system-config-firewall and, 271–279
  - tables in, 280–287
- IPTraf tool, 443–444
- IPv4 addresses, 159–160
- IPv6 addresses, 173–174
- iSCSI, 137, 537–541
- Isolated Virtual Network, 263

---

## J

- JBoss Enterprise Middleware, 9
- job management, 70–72
- jobs command, 71
- journaling, 458–459

---

## K

- KDCs (key distribution centers), 204–206
- Kdump settings, 31–32
- Kerberos, 204–206
- kernel management
  - availability of modules in, 517–518
  - for boot procedure, generally, 516
  - loading/unloading modules in, 518–521
  - memory usage in, 427
  - modules with specific options in, 519–521
  - performance in, 459–461
  - ring buffers in, 518
  - upgrades in, 521

- Kernel Virtual Machine (KVM). *see* KVM (Kernel Virtual Machine)
- key distribution centers (KDCs), 204–206
- key transfers, 305–307
- key-based authentication, 178–181
- keyboard layouts, 14
- keyrings, 305–306
- keys in GPG. *see* GNU Privacy Guard (GPG)
- keys in RPM packages, 311–312
- kickstart files
  - automated installations in, 568–569
  - in installation servers, 568–576
  - introduction to, 568–576
  - manually modifying kickstart files in, 573–576
  - system-config-kickstart in, 570–573
  - virtual machine network installations in, 569–570
- kill command, 74–76
- kill scripts, 523
- Knoppix DVDs, 526
- KVM (Kernel Virtual Machine)
  - architecture of, 246–248
  - hands-on labs on, 600, 612–613
  - hypervisors in, 249
  - installation of, 248–255
  - introduction to, 245–246
  - management of, 255–263
  - networking in, 263–268
  - preparing hosts for, 248–249
  - Red Hat, 246
  - requirements for, 246–247
  - RHEV and, 247–248
  - summary of, 268
  - virsh interface for, 262–263
  - Virtual Machine Manager for, 249

---

## L

- lab hardware requirements, 530
- labels, 345
- labs. *see* hands-on labs
- LAMP (Linux, Apache, MySQL, and PHP), 386, 407
- language options, 13
- LDAP (Lightweight Directory Access Protocol)
  - in Apache, 406–407
  - authentication in, 206–209, 406–407
  - defined, 316
  - Directory in. *see* LDAP Directory
  - Input Format in. *see* LDAP Input Format (LDIF)
  - Open. *see* OpenLDAP
  - server in, 204–206

- sssd in, 208–209
  - LDAP Directory
    - adding information to, 321–322
    - adding users to groups in, 331–332
    - configuration of, 319–320
    - creating base structure of, 323
    - creating groups in, 330–331
    - creating users in, 328–330
    - deleting entries in, 332
    - DHCP information in, 324–326
    - displaying information from, 322–323
  - LDAP Input Format (LDIF)
    - adding users to groups with, 331–332
    - adding/displaying information in, 321–323
    - creating groups with, 330–331
    - introduction to, 318–319
    - templates in, 330
    - for user import, 326–328
  - leaf entries, 317
  - less command, 48
  - let command, 490
  - libvirt, 247, 249, 256
  - license agreements, 28
  - Lightweight Directory Access Protocol (LDAP).
    - see LDAP (Lightweight Directory Access Protocol)
  - limit modules, 289
  - links, 87–88
  - Linux
    - command line in, 49
    - distributions of, 5–6
    - in LAMP, 407
    - loading, 12
    - LUKS in, 151
    - in OpenLDAP, 326–332
    - origins of, 4–5
    - performance of, 464–466
    - in RHEL. see Red Hat Enterprise Linux (RHEL) Scientific, 8
    - SELinux. see SELinux
  - Linux Unified Key Setup (LUKS), 151
  - list files (ls) command, 46
  - Listen commands, 390, 400
  - ListenAddress settings, 176
  - ln command, 87–88
  - load averages, 77, 415
  - load balancing, 449
  - LoadModule, 391
  - Lock Screen, 38
  - log messages, 547
  - logical operators, 494–495
  - logical partitions, 124, 128
  - logical volumes
    - creating, 139–143
    - in kickstart files, 575
    - Manager for. see LVM (Logical Volume Manager)
    - resizing, 143–146
    - snapshots of, 146–149
    - for storage, generally, 122
  - login windows, 32
  - logs
    - in Apache, 393
    - common, 94–96
    - configuration of, 97–98, 287–288
    - rotating, 96–98
    - Rsyslog, 92–94
    - in SELinux, 239–240
    - system, 91–98
  - ls (list files) command, 46
  - lsmmod command, 519
  - lspci -v command, 517
  - luci, 535
  - LUKS (Linux Unified Key Setup), 151
  - LVM (Logical Volume Manager)
    - displaying existing volumes in, 143
    - introduction to, 122
    - KVM virtual machines and, 249
    - Physical Volume in, 22–26
    - reducing volumes in, 146
    - storage and, 149
- 
- ## M
- machines for virtualization. see KVM (Kernel Virtual Machine)
  - mail command, 52
  - mail delivery agent (MDA), 376–377
  - mail queues, 376, 378
  - mail servers
    - Dovecot, 383–384
    - hands-on labs on, 603, 618–619
    - IMAP mail access in, 383–384
    - Internet configuration in, 382–383
    - introduction to, 375–376
    - mail delivery agents in, 376–377
    - mail user agents in, 376–379
    - message transfer agents in, 376–377
    - Mutt MUA, 378–379
    - opening for external mail, 381
    - POP mail access in, 383–384
    - Postfix, 377–383
    - security of, 384
    - sending messages to external servers in, 379–380



- SMTP, 377–383
  - summary of, 384
- mail user agent (MUA), 377–379
- man (help manual) command, 61–65, 352
- masquerading, 289–291
- Massachusetts Institute of Technology (MIT), 5
- master boot records (MBRs), 514–515
- master name servers, 357, 368
- Max commands, 391
- MBRs (master boot records), 514–515
- MCC Interim Linux, 5
- MDA (mail delivery agent), 377
- membership in groups, 191, 200
- memory usage
  - active vs. inactive, 427–430
  - introduction to, 3–6, 79, 451
  - of kernels, 427
  - page size in, 425–426
  - in performance, 425–433
  - ps utility for, 430–433
  - slab memory in, 427–430
  - top utility and, 417–419
- merged parameter, 435
- message analysis, 243–244
- message transfer agent (MTA), 376–377
- Meta Package Handler. *see also* yum (Yellowdog Update Manager)
  - introduction to, 101–103
  - repository creation in, 103
  - repository management in, 104–106
  - RHN and, 106–109
  - Satellite and, 106–108
  - server registration in, 107–109
- Migrate options, 257
- minimal mode, 524–525
- MinSpare commands, 391
- MIT (Massachusetts Institute of Technology), 5
- mkdir (make new directory) command, 46
- mkfs utility, 131
- modes
  - absolute, 215–216
  - in Apache, 390–391
  - BSD, 73
  - disabled, 233–235
  - enforcing, 233–235
  - ex, 57
  - insert, 57
  - interactive, 524
  - permissive, 233–235
  - prefork, 390–391
  - relative, 215–216
  - routed, 263

- sample, 425
- in SELinux, 233–235
- System V, 73
- in vi, 57
- worker, 390–391
- modinfo command, 520
- modprobe commands, 518–521
- modules
  - in Apache, 391–392, 399–401
  - in kernels, 517–521
  - limit, 289
  - load, 391
  - PAM, 210–212
  - in rules, 280
  - in SELinux, 238–239
  - SSL, 399–401
  - state, 280
- monitoring performance. *see* performance
- more command, 48
- mount command, 85–86
- mounting devices
  - automatically, 154
  - /etc/fstab for, 137–139
  - in system administration, 83–87
- mounting shares, 337–338, 348
- move files (mv) command, 48
- ms parameter, 435
- MTA (message transfer agent), 376–377
- MUA (mail user agent), 377–379
- multiple nodes, 531–532
- Mutt MUA, 378–379
- mv (move files) command, 48
- MySQL, 407–409

---

## N

- n min, 193
- name schemes, 316–317
- name servers
  - cache-only, 359–361
  - defined, 356
  - in-addr.arpa zones in, 359, 367–368
  - primary, 361–367
  - secondary, 368–369
- named.conf, 361–362
- naming devices, 87
- NAT (Network Address Translation)
  - configuration of, 289–292
  - IP masquerading and, 275–278
  - iptables for, 289–292
  - KVM virtual machines and, 263

Nautilus, 35

ncurses interfaces, 12

NDP (Neighbor Discovery Protocol), 173

nesting, 494

/net directory, 339–340

Netfilter firewalls

- as default, 270–271
- with `iptables`, 282–287
- port forwarding in, 276–278
- ports in, adding, 274
- `system-config-firewall` for, 271–279

netstat, 444–445

Network Address Translation (NAT). *see* NAT (Network Address Translation)

network connections. *see also* networks

- address configuration for, 168
- command-line commands for, 164–169
- configuration files in, 161–163
- configuring networks with, 158–160
- DNS in, 170–172
- hands-on labs on, 599, 611
- `ifconfig` for, 164–165
- interfaces in for, 165
- introduction to, 155–156
- `ip addr` for, 168
- `ip help` for, 166–167
- `ip link` for, 167–168
- `ip route` for, 168–169
- `ip tool` for, generally, 165–166
- IPv6 in, 173–174
- network cards in, 169–170
- network service scripts in, 164
- NetworkManager for, 156–164
- route management for, 168–170
- runlevels in, 156–158
- services in, 156–158
- SSH in. *see* SSH (Secure Shell)
- summary of, 185
- `system-config-network` and, 160–161
- troubleshooting, 169–172
- VNC server access in, 183–184

Network Information System (NIS), 317

Network Printer, 90–91

NetworkManager

- configuring networks with, 158–163
- introduction to, 37, 156
- network service scripts in, 164
- runlevels in, 156–158
- services in, 156–158
- `system-config-network` and, 160–161

networks

- connections in. *see* network connections
- in KVM virtualization, 263–268

- performance of, 440–445
- servers for, 562–563
- settings for, 15–17
- tuning, 459–464

NFS4

- in Automount, 339–341
- configuration of, generally, 334
- mounting shares in, 337–338
- persistent mounts in, 338
- setup of, 335–336
- shares in, 336–338

niceness

- performance and, 417, 419
- in process management, 80–81

NIS (Network Information System), 317

nodes

- AMS, 182–183
- ATL, 182–183
- in high-availability clustering, 531–533
- inode, 87
- SLC, 182–183

--nogpgcheck, 111

noop schedulers, 456–457

`nr_pdflush_threads` parameter, 453

`nsswitch`, 209–210

ntpd service, 157–158

---

## O

objects

- definition of, 166
- of kernels, 429
- SELinux and, 231

OpenAIS, 534

OpenLDAP

- admin users in, 327
- authentication with, 332
- base directory structure in, 320–323
- base server configuration in, 318–320
- deleting entries in, 332
- groups in, adding users to, 331
- groups in, creating, 330–331
- groups in, generally, 326
- hands-on labs on, 601–602, 614–616
- information types in, 316
- installation of, 318–320
- introduction to, 315–316
- LDAP Directory in, 326–332
- Linux in, 326–332
- name scheme in, 316–317
- populating databases in, 320
- referrals in, 317–318

- replication in, 317–318
- schemas in, 323–326
- summary of, 332
- users in, adding to groups, 331–332
- users in, generally, 326–328
- users in, passwords for, 328–330

**openssl**

- introduction to, 296
- self-signed certificates in, 296–302
- signing requests in, 302

optimizing performance. *see* performance

**Order**, 393

**OUTPUT chain**, 280

**overruns**, 442

**ownership**

- changing, 213
- displaying, 212–213
- introduction to, 212

---

**P**

**PaaS (Platform as a Service)**, 9

**Pacemaker**, 535

**packages**

- groups of, 114
- installation of, 110–112
- in kickstart files, 573
- removal of, 112–113
- searching, 109–110
- updating, 110–112

**packets**. *see also* firewalls

- inspection of, 270
- in NAT, 289–291
- RX (receive), 441
- TX (transmit), 441

**page size**, 425–426, 451–452

**Palimpsest tool**, 123

**PAM (pluggable authentication modules)**, 210–212

**partitions**

- creating, 21–26, 123–129
- extended, 124, 128
- in kickstart files, 572, 575
- logical, 124, 128
- primary, 123, 126–127
- for storage, generally, 122
- types of, 123–124

**passphrases**, 180–181

**passwd command**, 192–193

**PasswordAuthentication settings**, 176

**passwords**

- in Apache, 405
- on boot loaders, 525
- for GRUB, 509–510
- for OpenLDAP users, 328–330
- for users, generally, 192–193

**paste commands**, 58

**pattern matching**, 485–488

**performance**

- cgroups for, 450, 464–466
- of CPUs, 420–425, 449–450
- hands-on labs on, 604, 620
- interprocess communication in, 453–455
- introduction to, 413–414
- I/O scheduler in, 456–457
- journaling in, 458–459
- kernel parameters in, 459–461
- of Linux, 464–466
- memory usage in, 425–433, 451–455
- of networks, 440–445, 459–464
- optimization of, 446–449
- page size in, 451–452
- read requests in, 457–458
- shared memory in, 453–455
- of storage, 433–440, 455–456
- summary of, 466
- SYSCtl** settings in, 446
- TCP/IP in, 461–463
- testing, 447–449
- top** utility for, 414–420
- tuning CPUs for, 449–450
- tuning memory for, 451–455
- tuning networks in, 459–464
- tuning storage performance in, 455–456
- write cache in, 452–453

**permissions**. *see also* authentication

- access control lists in, 220–224
- advanced, 216–220
- attributes for, 226–227
- basic, 214–216
- changing ownership in, 213
- default, 225–226
- displaying ownership in, 212–213
- execute, 214–216
- group ID in, 217–219
- hands-on labs on, 599–600, 611–612
- introduction to, 189–190, 212
- ownership in, 212–214
- read, 214–216
- set user/group ID in, 217–219
- special, 219–220
- sticky bit, 218–219
- summary of, 227

- umask for, 225–226
  - user ID in, 217–219
  - write, 214–216
  - permissive mode, 233–235
  - PermitRootLogin settings, 176
  - persistent mounts, 338
  - physical volumes (PVs), 139
  - PIDs (process identification numbers)
    - introduction to, 70
    - parameters for, 419
    - PidFile for, 390
  - pings, 170
  - piping commands, 50–51
  - Places menu, 35–36
  - Platform as a Service (PaaS), 9
  - pluggable authentication modules (PAM), 210–212
  - policies, 237–238, 281
  - POP mail access, 383–384
  - populating databases, 320
  - port forwarding, 182–183, 276–278
  - port settings, 176
  - POSIX standard, 74–75
  - Postfix
    - basic configuration of, 380–381
    - Internet configuration in, 382–383
    - introduction to, 377–378
    - Mutt and, 378–379
    - opening for external mail, 381
    - sending messages to external servers in, 379–380
  - power switches, 532
  - PR parameter, 419
  - prefork mode, 390–391
  - primary name servers, 357
  - primary partitions, 123, 126–127
  - Print Working Directory (pwd) command, 45
  - printers
    - CUPS for, 90–91
    - management of, 89–91
    - Network Printer for, 90–91
    - Print Working Directory for, 45
    - system-config-printer for, 89–90
  - priorities of processes, 80–81, 93–94
  - private keys
    - in GPG. *see* GNU Privacy Guard (GPG)
    - in `openssl`, 296–302
    - in SSL, 294–295
  - `/proc/` commands
    - meminfo, 427–428
    - PID/maps, 431–432
    - sys, 446, 451
  - process identification numbers (PIDs). *see* PIDs (process identification numbers)
  - process management
    - current system activity in, 76–79
    - hands-on labs on, 597–598, 609
    - introduction to, 72–73
    - `kill` command in, 74–76
    - monitoring processes in, 419–420
    - niceness in, 80–81
    - `ps` command in, 73–74
    - sending signals to processes in, 74–76
    - `top` program in, 76–79, 419–420
  - protocols
    - DHCP. *see* DHCP (Dynamic Host Configuration Protocol)
    - File Transfer, 348–351
    - LDAP. *see* LDAP (Lightweight Directory Access Protocol)
    - Neighbor Discovery, 173
    - in rules, 280
    - Simple Mail Transfer, 376
  - `ps` utility
    - memory usage and, 430–433
    - for piping, 50–51
    - in process management, 73–76
  - pseudo-roots, 337
  - `pstree`, 470
  - public key (PKI) certificates, 295, 301–302
  - public keys
    - in GPG. *see* GNU Privacy Guard (GPG)
    - in `openssl`, 296–302
    - in SSL, 294
  - PuTTY, 177–178
  - `pvmove`, 149
  - PVs (physical volumes), 139
  - `pwd` (Print Working Directory) command, 45
  - PXE boot configuration, 563–568
- 
- Q
- `:q!` (quit), 58
  - quad-core servers, 416
  - queries
    - options for, 598, 610
    - RPM, 118
    - in software management, 115–118
  - queues
    - in CFG, 456
    - of email, 376, 378
    - introduction to, 90
    - run, 421

quit work commands, 57–58

quorum

definition of, 545

disks, 532, 549–551

---

## R

r command, 59

RAM, 79

read (receive) buffers, 460–461

read command, 480–482

read permissions, 214–216

read requests, 435, 457–458

realms, 204

real-time (RT) processes, 448, 450

receive (RX) packets, 441

recursive name servers, 358

recursive ownership settings, 213

Red Hat Cloud, 9

Red Hat Cluster Services (RHCS), 8

Red Hat Enterprise Linux (RHEL)

add-ons to, 8

Directory Server and, 9

distributions of Linux in, 5–6

Enterprise File System and, 8

Fedora, 6

free version of, 7–8

GNOME user interface and, 33–38

introduction to, 3–4

JBoss Enterprise Middleware and, 9

as open source software, 3–6

origins of Linux and, 4–5

Red Hat Cloud and, 9

Red Hat Cluster Services and, 8

Red Hat Enterprise Virtualization and. *see* Red Hat Enterprise Virtualization (RHEV)

related products and, 7–9

Server edition of, generally, 7–8

Server edition of, installing. *see* installation of RHEL Server

summary of, 39

Workstation edition of, 8

Red Hat Enterprise Virtualization (RHEV)

DNS and, 366

introduction to, 9

Manager in, 248

overview of, 247–248

Red Hat High Availability add-ons. *see also* high-

availability (HA) clustering

/etc/hosts files in, 541–542

installation of, generally, 541

installing, additional cluster properties in, 546–548

installing, fencing in, 551–553

installing, initial state of clusters in, 542–546

installing, quorum disks in, 549–551

overview of, 534–535

Red Hat Network (RHN), 28–29, 103–109

Red Hat Package Manager (RPM)

GNU Privacy Guard and, 310–312

hands-on labs on, 598, 610

introduction to, 100

keys in RPM, 311–312

Meta Package Handler and. *see* Meta Package Handler

querying packages in, 115–119

repositories and, 103–105

redirection, 50–56

Redundant Ring tab, 547–548

referrals, 317–318

related products, 7–9

relative mode, 215–216

relaying mail, 376

remote port forwarding, 182–183

remove files commands, 46–47

renice command, 80

replacing failing devices, 149

replacing text, 58–61

replication, 317–318

repoquery, 117

repositories

creating, 103

defined, 102

hands-on labs on, 598, 610

managing, 104–106

RES parameter, 419

Rescue System, 526–527

resolvers, 358

resources

in high-availability clustering, 531, 554–558

records of, 356, 365

restricted directories, 405

Rgmanager, 534

RHCS (Red Hat Cluster Services), 8

RHEL (Red Hat Enterprise Linux). *see* Red Hat Enterprise Linux (RHEL)

RHEV (Red Hat Enterprise Virtualization). *see* Red Hat Enterprise Virtualization (RHEV)

RHEV Manager (RHEV-M), 248

RHN (Red Hat Network), 28–29, 103–109

ricci, 535

Richie, Dennis, 4

`rm` (remove files) command, 46–47  
`rmdir` (remove directory) command, 46  
 root domains, 356  
 root passwords, 18–19, 525–526  
 rotating log files, 96–97  
 route management, 168–169, 170  
 Routed mode, 263  
 RPM (Red Hat Package Manager). *see* Red Hat  
     Package Manager (RPM)  
`rpm -qa`, 116  
 RSS (Resident Size) parameter, 430  
 Rsyslog, 92–94  
 RT (real-time) processes, 448, 450  
 rules, 280–287  
 run queues, 421  
 runlevels, 156–158, 524  
 runnable processes, 421  
 RX (receive) packets, 441

---

## S

S parameter, 419

### Samba

accessing shares in, 346–348  
 advanced authentication in, 346  
 configuration of, generally, 342  
 file server setup in, 341–345  
 mounting shares in, 348  
`samba-common` RPM files in, 115  
 SELinux and, 345

sample mode, 425

sash shell, 42

Satellite, 7, 106–108

save work commands, 57–58

scheduling jobs, 77, 82–83

schemas, 323–326

Scientific Linux, 8

Screensaver tool, 36–37

`--scripts`, 117

### scripts

Bash shell. *see* Bash shell scripts  
 kill, 523  
 network service, 164  
 querying packages for, 117

`sealert` command, 241–244

`sec` parameter, 435

secondary name servers, 357

sections, 62–63

sectors parameter, 435

Secure Shell (SSH). *see* SSH (Secure Shell)

Secure Sockets Layer (SSL). *see* SSL (Secure Sockets Layer)

### security

in Apache, 399–404

authentication in. *see* authentication

cryptography for. *see* cryptographic services

`iptables` for. *see* `iptables`

of mail servers, 384

options for, 346

permissions in. *see* permissions

SSH and. *see* SSH (Secure Shell)

SSL and. *see* SSL (Secure Sockets Layer)

`sed` (Streamline Editor), 59–61

`select` commands, 604–605, 621–622

self-signed certificates, 296–302

### SELinux

Apache and, 393–395

Booleans in, 237–238

context types in, 231–233, 235–237

definition of, 231

disabled mode in, 233–235

enforcing mode in, 233–235

file sharing and, 351–352

hands-on labs on, 600, 612

introduction to, 229–231

modes in, 233–235

modules in, 238–239

permissive mode in, 233–235

policies in, 237–238

Samba and, 345

summary of, 244

`system-config-selinux` in, 233, 239

troubleshooting, 239–244

type context in, 231–233

`semanage Boolean -l` command, 237–238

`semanage fcontext` command, 235–237, 243, 394

Server edition of RHEL, 7–8. *see also* installation of RHEL Server

### servers

in DNS. *see* DNS (Domain Name System)

for email. *see* mail servers

file sharing and. *see* file sharing

firewalls for. *see* `iptables`

installation. *see* installation servers

meta package handlers and, 107–109

name. *see* name servers

registration of, 107–109

security of, 601, 613

`ServerAdmin` for, 397

`ServerLimit` for, 391

- ServerRoot for, 390
- slave name, 368–369
- SSH, 175–177
- TFTP, 563–568
- service-oriented architecture (SOA), 365
- services
  - Cluster, 8
  - cryptographic. *see* cryptographic services
  - firewalls allowing, 272–274
  - high-availability clustering, 530–531, 554–558
  - in NetworkManager, 156–158
  - platforms as, 9
  - startup configuration for, 521–524
- set group ID (SGID) permissions, 217–219
- set user ID (SUID) permissions, 217–219
- setfacl command, 222–223
- setsebool command, 237–238
- SGID (set group ID) permissions, 217–219
- shared memory, 453–455
- shared storage, 533–534, 537
- shares, in NFS4, 336–338
- shares, in Samba, 346–348
- sharing files. *see* file sharing
- shebang (#!), 468–470
- shell interfaces, 513
- shell scripts, defined, 468. *see also* Bash shell scripts
- shells
  - in Bash. *see* Bash shell scripts
  - definition of, 42, 191–192
  - in SSH. *see* SSH (Secure Shell)
- Shoot Myself In The Head (SMITH), 553
- Shoot The Other Node In The Head (STONITH), 533
- SHR parameter, 419
- si parameter, 417
- SIGHUP, 75
- SIGKILL, 75
- signals to processes, 74–76
- signed certificates, 296–302
- signing requests, 302
- signing RPM files, 310–312
- SIGTERM, 75
- Simple Mail Transfer Protocol (SMTP), 376–383
- single redirector sign (>), 52
- slab memory, 427–430
- slabtop utility, 429–430
- slappasswd, 320
- slave name servers, 357, 368–369
- SLC nodes, 182–183
- SMITH (Shoot Myself In The Head), 553
- SMP (Symmetric Multiprocessing) kernels, 449
- SMTP (Simple Mail Transfer Protocol), 376–383
- snapshots, 146–149
- SOA (service-oriented architecture), 365
- software dependencies, 101–103
- software management
  - extracting files in, 118–119
  - groups of packages in, 114
  - hands-on labs on, 598, 610
  - installing packages in, 110–112
  - installing software in, 115
  - introduction to, 99–100
  - meta package handlers in, 101–109
  - querying software in, 115–118
  - Red Hat Package Manager for, 100, 118–119
  - removing packages in, 112–113
  - searching packages in, 109–110
  - summary of, 119
  - support in, 6
  - updating packages in, 110–112
  - yum for, 109–115
- Software Updates, 28–29
- :%s/oldtext/newtext/g, 59
- sourcing, 472, 474–476
- Spam Assassin, 384
- special formatting characters, 481–482
- special permissions, 219–220
- splashimage, 509
- split brain situations, 549
- SSH (Secure Shell)
  - clients in, 177
  - configuring, generally, 174–175
  - enabling servers in, 175–176
  - graphical applications with, 181–182
  - key-based authentication in, 178–181
  - port forwarding in, 182–183
  - PuTTY and, 177–178
  - securing servers in, 176–177
- SSL (Secure Sockets Layer)
  - Apache and, 399–404
  - certificate authorities in, 295–296
  - introduction to, 294–295
  - ssl . Conf configuration file in, 399–400
  - trusted roots in, 295
  - virtual hosts based in, 406
  - web servers protected by, 406
- st parameter, 417
- Stallman, Richard, 5
- StartServers, 391
- state modules, 280

- STDERR, 53
  - STDIN, 52–53
  - STDOUT, 51–53
  - sticky bit permissions, 218–219
  - STONITH (Shoot The Other Node In The Head), 533
  - storage
    - busy processes in, 438–439
    - disk activity and, 434–436
    - drive activity in, 440
    - encrypted volumes in, 151–154
    - file system integrity and, 134–135
    - file system properties and, 132–134
    - file systems for, creating, 131–132
    - file systems for, generally, 129–131
    - file systems for, mounting automatically, 135–139
    - `fstab` for, 135–139
    - hands-on labs on, 597–599, 609–611
    - `hdparm` utility for, 440
    - in installation of RHEL Server, 14–15, 19–26
    - introduction to, 121–122
    - I/O requests and, 435–438
    - `iostat` utility for, 438–439
    - logical volumes for, creating, 139–143
    - logical volumes for, generally, 122
    - logical volumes for, resizing, 143–146
    - logical volumes for, snapshots of, 146–149
    - partitions in, creating, 123–129
    - partitions in, generally, 122
    - performance of, 433–440, 455–456
    - read requests and, 435
    - replacing failing devices for, 149
    - snapshots for, 146–149
    - summary of, 154
    - swap space in, 149–151
    - tuning performance of, 455–456
    - writes and, 435
  - Streamline Editor (`sed`), 59–61
  - subshells, 470, 472–475
  - substitution operators, 483–485
  - subzone authority, 357
  - SUID (set user ID) permissions, 217–219
  - superclasses, 328
  - swap memory, 426, 453
  - swap space, 149–151, 418
  - Switch User, 38
  - `sy` (system space), 416, 425
  - symbolic links, 87
  - Symmetric Multiprocessing (SMP) kernels, 449
  - `sysctl` settings, 446
  - system administration
    - access recovery in, 526–527
    - backups in, 88–89
    - common log files in, 94–96
    - hands-on labs on, 597–598, 609
    - introduction to, 69–70
    - job management tasks in, 70–72
    - links for, 87–88
    - logging in. *see* system logging
    - mounting devices in, 83–87
    - printer management in, 89–91
    - process management in. *see* process management
    - Rsyslog in, 92–94
    - scheduling jobs in, 82–83
    - summary of, 98
    - system logging in. *see* system logging
  - system logging
    - common log files in, 94–96
    - introduction to, 91
    - `logrotate` in, 96–98
    - Rsyslog in, 92–94
  - System menu, 36–38
  - system space (`sy`) parameter, 425
  - System Tools, 34–35
  - System V mode, 73
  - system-config commands
    - `-firewall`. *see* system-config-firewall
    - `-kickstart`, 570–573
    - `-lvm`, 144
    - `-network`, 160–161
    - `-printer`, 89–90
    - `-selinux`, 233, 239
    - `-users`, 201–202
  - system-config-firewall
    - allowing services in, 272–274
    - configuration files in, 278–279
    - introduction to, 271
    - IP masquerading in, 275–278
    - port forwarding in, 276–278
    - trusted interfaces in, 275
  - systemd, 522
- 
- ## T
- Tab key, 43
  - tables, 280–287. *see also* iptables
  - `tac` command, 48
  - `tail` command, 48–49
  - tar archives, 88–89
  - tar balls, 100
  - `tar` utility, 221
  - targets
    - in iSCSI, 537–541



- LOG, 287–288
  - in rules, 281
- taskset command, 450
- TCP read and write buffers, 461
- TCP/IP, 461–463
- tcsh shell, 42
- Terminal, 34, 42
- test command, 492–493
- TFTP servers, 563–568
- thread schedulers, 449
- time settings, 17–18, 30–31
- TIME+ parameter, 420
- timer interrupts, 422–423
- TLDs (top-level domains), 356
- TLS certificates, 399–404
- top utility
  - context switches in, 424
  - CPU monitoring with, 415–417
  - introduction to, 73, 414–415
  - memory monitoring with, 417–419
  - process management with, 76–79, 419–420
- top-level domains (TLDs), 356
- Torvalds, Linus, 5
- total parameter, 417, 435
- touch command, 49
- tps parameter, 436
- transmit (TX) packets, 441
- troubleshooting
  - boot procedure, 506, 524–527
  - DNS, 170–172
  - high-availability clustering, 558–559
  - network cards, 169–170
  - network connections, 169–172
  - routing, 170
  - SELinux, 239–244
- trusted interfaces, 275
- trusted roots, 295
- tune2fs command, 132, 134
- tuning. *see also* performance
  - CPUs, 449–450
  - memory usage, 451–455
  - networks, 459–464
- TX (transmit) packets, 441

---

## U

- UDP Multicast/Unicast, 547–548
- UIDs (user IDs), 191
- umask, 225–226
- University of Helsinki, 5

- UNIX operating system, 4–5
- until, 499–500
- Upstart, 506, 521
- us (user space), 416, 425
- usage summaries, 66
- USB flash drives, 83
- used parameter, 417
- Usenet, 5
- USER parameter, 419
- user space (us), 78, 425
- users
  - accounts of, 29–30, 192–194
  - admin, 327
  - authentication of, external sources for, 203–208
  - authentication of, generally, 208–209
  - authentication of, PAM for, 210–212
  - configuration files for, 194–198
  - deleting, 193–194
  - /etc/logins.defs for, 197–198
  - /etc/passwd for, 194–196
  - /etc/shadow for, 196–197
  - graphical tools for, 201–202
  - groups of. *see* groups
  - hands-on labs on, 599–600, 611–612
  - IDs of, 191
  - introduction to, 189–190
  - logins for, 500
  - management of, 190–191
  - modifying accounts of, 193–194
  - in MySQL, 407–409
  - nsswitch for, 209–210
  - in OpenLDAP, 326–332
  - ownership by, 212–214
  - passwords for, 192–193
  - permissions for. *see* permissions
  - shells for, 191–192
  - summary of, 227
  - time of, 448
- UUIDs, 136–137

---

## V

- variables
  - arguments and, 476–480
  - in Bash shell scripts, generally, 472–475
  - command substitution for, 482
  - pattern matching for, 485–488
  - in shells, 43
  - sourcing, 474–476
  - subshells and, 472–475
  - substitution operators for, 483–485
- /var/log/messages, 94–96, 240–241

VGs (volume groups), 139–146

vi

- introduction to, 56–57
- modes in, 57
- quitting, 57–58
- replacing text with, 59
- saving work in, 57–58

view file contents commands, 48–49

virsh interface, 247, 262–263

VIRT parameter, 419

virtio drivers, 259, 268

virtual bridge adapters, 266–267

virtual hosts, 396–398, 401–404

Virtual Machine Manager

- consoles of virtual machines in, 256–258
- display options in, 258–259
- hardware settings in, 259–262
- installing KVM virtual machines with, 249–255
- for KVM virtualization, 249
- managing KVM virtual machines with, 255–262
- network configuration in, 264–267
- port forwarding in, 276–278

virtual machine networks, 569–570

virtual memory, 451

Virtual Size (VSZ) parameter, 430

virtualization in KVM. *see* KVM (Kernel Virtual Machine)

virtualization in Red Hat Enterprise. *see* Red Hat Enterprise Virtualization (RHEV)

vmstat utility

- active vs. inactive memory in, 426–427
- for CPUs, 425
- disk utilization in, 436
- storage usage analysis in, 434–435

VNC server access, 183–184

volume groups (VGs), 139–146

vsftpd, 348–350

VSZ (Virtual Size) parameter, 430

---

## W

wa (waiting for I/O) parameter, 417, 425

Web server configuration. *see* Apache

website creation, 386–387

which, 469

while, 498–499

Winbind, 206

Windows, 177–178

Wired tab, 159

WireShark, 443

worker mode, 390–391

Workspace Switcher, 38

Workstation edition of RHEL, 8

:wq! (save work), 57

write (send) buffers, 460–461

write cache, 452–453

write permissions, 214–216

writes, 435

---

## X

-x max, 193

X.500 standard, 316

xeyes program, 115

X-Forwarding, 181

XFS (Enterprise File System), 8

xinetd files, 563

xxd tool, 515–516

---

## Y

Yellowdog Update Manager (yum). *see* yum (Yellowdog Update Manager)

Young, Bob, 5

yum (Yellowdog Update Manager)

- groups of packages with, 114
- install command in, 84
- installing packages with, 110–112
- installing software with, 115
- introduction to, 101, 109
- kernel upgrades in, 521
- removing packages with, 112–113
- searching packages with, 109–110
- software dependencies and, 102–103
- software management with, 109–115
- updating packages with, 110–112

---

## Z

zombie processes, 77

zones, 356–358

zsh shell, 42